"BOWMAN'S A SHOWMAN"
BARRY 6-10 AM
C-FAX 1070

Victoria Times

93rd YEAR, No. 35 ★★ VICTORIA, B.C., TUESDAY, JULY 20, 1976 15 CENTS DAILY, 30 CENTS SATURDAY

7-DAY MONEY-BACK GUARANTEE
USED CARS
peter pollen ford

ELDERLY MUGGED

MERRITT (CP) — Senior citizens have been urged by RCMP to keep off the streets after dark following a rash of muggings by what police say appear to be an organized group of rowdies in this central interior community.

Over the past two months, there have been at least six elderly people injured and sent to hospital, one seriously.

Police say the group of three or four youths attack their victims from behind, push them to the ground face first and beat them.

Police have sent a three-man team from Kamloops to patrol Merritt streets.

PRICE TAG STILL $1 BILLION

Orion Deal Is On Again

OTTAWA (CP) — The government and Lockheed Aircraft Corp. will sign a contract Wednesday for 18 Orion aircraft for the military, sources close to government-company negotiations said today.

The aircraft, to replace the Argus long-range patrol planes now patrolling Canada's North and coasts, will cost the government slightly more than $1 billion. About $700 million of that will go to Lockheed.

The remainder will be for such things as ground support and training.

It will be the largest single military expenditure in Canadian peacetime history.

The sources said the government has negotiated a "clean" contract in which it will not be responsible for any interest payments on Lockheed borrowing.

The sources had said last week the pact could be signed if Lockheed could absorb $3 million in interest payments outstanding after almost two months of negotiation.

They said today Lockheed has absorbed that amount.

The contract will be a modification of one that the government would have signed last May if the company could have borrowed $375 million to finance the first three years of a five-year project.

The earlier contract died and Lockheed resubmitted its proposal with some changes to make financing easier.

Under the modification the Orions will be delivered a year later and some of the sophisticated equipment will not be installed until a later date.

Lockheed has said the aircraft will be able to perform all its NATO anti-submarine roles but some of its civilian roles will be restricted until such time as special equipment is installed in the aircraft.

The sources have said Mr. Goyer has had sole charge of negotiations since the former proposal died in May and that he was determined from the outset to eliminate the need for the government to pay interest charges.

Under the former proposal the government would have paid up to $108 million interest on Lockheed borrowing. Under the new proposal the government will pay about $40 million less than the $1.063 million it would have had to pay under the May project.

The sources said the defence department which, because of government spending restraints, had little cash to spend in the first years of the contract, has squeezed its budget and come up with a bit more money.

They added that inflation ate up some of the saving achieved in modification and negotiation.

Sand, Rocks in Mars Pictures

FIRST PHOTO ever taken on the surface of Mars, just moments after the spacecraft landed early this morning, shows rocky surface and a portion of the space craft's footpad. Large rock in the centre is about four inches across.

Times News Services

PASADENA, Calif. — The Viking 1 spacecraft landed today on a dusty plain of Mars to search for life on the red planet.

In a spectacular space achievement, Viking began sending back razor-sharp photos of the planet's surface.

The pictures arrived dramatically, appearing line by line on television monitors after travelling 213 million miles at the speed of light.

The first pictures showed a sandy, rocky Martian desert with a gently rolling horizon.

It was readily apparent from the first landing shot that the Martian soil was littered with rocks. It appeared the soil had been blown by wind or thrust from Viking's landing rockets.

A few minutes later, a broad panoramic view of the landscape appeared line by line on control centre monitors. It was late afternoon on Mars and the setting sun appeared to brightly illuminate the distant sky.

There was no evidence of any life forms in the initial pictures, but scientists did not expect to see any.

Unlike pictures taken from the moon, the Martian surface did not appear pock-marked with sharp craters. This apparently is a result of wind erosion on Mars. The planet has occasional dust storms and Viking is coated with a grey resilient paint to protect it from sand-blast effects.

Early this morning, the three-legged spacecraft rode a cushion of rocket exhaust to a gentle touchdown.

"Looking good," echoed engineers at the jet propulsion laboratory seconds after touchdown.

"Fantastic, beautiful," said one controller.

Engineers in the control centre cheered when the first report of a safe landing reached them at 5:12 a.m. PDT — 18.8 minutes after the radio signals were transmitted from Viking.

Viking began the final leg of its 11-month journey from Earth 3 hours 21 minutes before touchdown when three explosive bolts holding the lander to its orbiting mother craft were detonated. At that point, Viking was 11,400 miles high, travelling at 3,040 miles per hour on its 29th orbit of Mars.

Eight small rockets then fired for 22 minutes to begin Viking's descent into the atmosphere. Viking sliced into the upper fringes of the Martian gases and temperatures as high as 2,730 degrees fahrenheit built up outside a saucer-like heatshield.

Viking's descent at that point was very shallow, allowing atmospheric drag to slow the craft enough so a 53-foot wide parachute could be deployed 19,000 feet high.

Acting on commands from its onboard computers, Viking then jettisoned its protective shell and a few seconds later

See PICTURES Page 2

GOLD TAKES MAJOR PLUNGE

LONDON (Reuter) — The price of gold plunged to $106.75 an ounce today as heavy selling gripped the bullion market.

At the morning fix — when bullion houses meet to match bids and offers as a guide for the market — the price was set at $110 an ounce, already $3.65 down from Monday.

It was a 32-month low in Zurich and a 31-month low in London. Dealers predicted the slide would continue.

The metal traded unofficially at $106 per ounce at one point during the trading session at the London Bullion Market, where one dealer said, "I can see gold plunging to $100 over the next month."

Now that gold has fallen through the $110 level, dealers said gold has little appeal at the moment as an investment or as a hedge against falls in currency values.

"Three thousand years ago it was said there was a curse on gold," one dealer said. "The same could be said about the market these days."

Dealers said South Africa, the Soviet Union and various oil states were actively selling the metal.

Russian Fencer Wired His Sword

Times News Services

MONTREAL — The fantasy world of James Bond gadgetry became Olympic reality Monday with the disqualification of Russian world champion Boris Onischenko for using a "bugged" epee in the fencing section of the modern pentathlon.

Onischenko's light touch was just a little too light — the judges discovered the 38-year-old Russian was scoring his hits by remote control.

British army sergeant Jim Fox thought there was something wrong when Onischenko was four-feet short with a lunge but registered a hit on the electronic board. Fox immediately protested to the judges, who ordered an inspection of the weapon.

It was then discovered Onischenko's epee had been rigged so it would indicate a touch on an opponent when no contact was made.

Fencing is judged electronically and a hit is registered by an impulse passed down the weapon and wired to a special board so that judges can see who got the first touch.

"The weapon had been tampered with," said Carl Schwende, chief of discipline for fencing.

"Someone had wired it in such a way that it would score a winning hit without making contact. We had no choice but to disqualify him. He is out of the Olympics."

Onischenko, a four-time world champion and an Olympic gold medallist in the team event, lodged an appeal. He claimed the weapon was not his and that he had borrowed it.

"The jury listened to Onischenko's explanation but decided his explanation was not good enough," said Schwende.

The world of fencing took steps today to prevent a repeat of the scandal.

Invisible ink, impossible to

See RUSSIAN Page 2

ZIP-ZAP

KYOTO (Reuter) — Isao Takahashi, a Japanese businessman, was killed Monday when lightning struck the zipper on his pants while he was playing golf, police said.

Uganda Mutiny Reported

NAIROBI (UPI) — More than 2,000 Ugandan troops have mutinied against the regime of President Idi Amin and are preparing for battle with loyalist forces, according to a Kenya newspaper.

In a story to be published Wednesday, the Daily Nation said: "Two battalions have refused to take orders from Kampala since Sunday . . . and the mutiny is spreading."

It said the mutinous troops have dug bunkers and foxholes around their barracks in anticipation of a counter-attack by troops loyal to Amin.

The report, under the banner headline, "Now Amin's Troops Mutiny" could not be immediately confirmed from other sources. But there have been periodic reports of unrest within the 12,000-strong army.

The Nation story said troops had not been paid for four months and were stepping up a series of cattle raids into Kenya because they were also not receiving any rations.

The story said the mutinies, "involving more than 2,000 troops," broke out in the towns of Mubende and Bombo, west and north of the capital of Kampala.

SLINGSHOT BAN

NORTH VANCOUVER (CP) — The sale and possession of slingshots has been banned here under a bylaw passed Monday by council. The bylaw was prompted by complaints that district stores were selling steel slingshots capable of shooting a stone or other missile 225 yards.

Cars, Buildings Burn As S. Africans Riot

JOHANNESBURG (UPI) — Police today fired into the air to break up crowds of rioting black demonstrators who set buildings and cars ablaze in black enclaves near Witbank on the first day of reopening of black schools.

A senior police spokesman said at least 12 fires were reported in an Indian suburb which adjoins a black township outside Witbank, 70 miles east of Johannesburg. He said the owners of the buildings put out the fires themselves.

The rioters, mostly youths and school children, were dispersed with teargas by police reinforcements from Witbank and nearby Middleburg. Some shots were fired into the air but no casualties were reported as a result of the shooting.

Armed black and white policemen patrolled the streets of Soweto, about 15 miles south of Johannesburg, and in Alexandria, a black suburb adjoining the city's white residential areas.

Police commissioner Gen. Gert Prinloo said pamphlets had been distributed in the townships calling on blacks to strike and stage a demonstration in central Johannesburg, but police said the situation in those black enclaves was quiet.

Col. Carel Coetzee, detective chief for the Witwatersrand industrial complex west of Johannesburg, said the demonstrators tried to burn down two schools in the district early Tuesday.

At the weekend the black University of Fort Hare was closed down and 1,700 students sent home after rioters stoned cars and buildings.

NEWS BRIEFS

U.K. Jobless Jump

LONDON (Reuter — Unemployment in Britain has risen to 1,466,000, or 6.3 per cent of the work force, the government announced today.

Quarantine Remains

CHILLIWACK (CP) — Skim milk powder and butter produced from 1.2 million pounds of milk will be kept under quarantine for another month while federal health officials continue tests for contamination. The quarantine has been in effect since June 21 after a caller to a radio station said he had accidentally poisoned his milk shipment.

Teleglobe Sabbath

JERUSALEM (UPI) — Chief Sephardi Rabbi Ovadia Yossef has ruled that observant Jews may not watch live television reports from the Montreal Olympic Games Saturday night because it would still be daytime in Canada and orthodox law forbids Jews to enjoy the breaking of the Sabbath by others.

Spanish Bomb

MADRID (UPI) — A powerful bomb explosion hit the building that houses the Dutch embassy early today, the latest in a wave of some 30 bombings and fire bombings sweeping Spain.

Impaired Driving Fine $2,000

VANCOUVER (CP) — Russell Reid, 36, of North Vancouver was fined $2,000 in provincial court Monday after he was convicted of driving with a blood-alcohol content of more than .08.

Reid also was placed by Judge Les Bewley on six months probation with a recommendation his driver's liscence for that period of time be valid only during business hours.

The heavy fine is one of the first to be levied under recent amendements to the criminal code which increase the maximum fine for impaired driving to $2,000 from $500, in addition to a possible maximum six-month jail sentence and mandatory three-month licence suspension.

INDEX

Classified 386-2121
News 382-3131

	Page
Births	20
Classified	20-30
Comics	15
Deaths	30
Entertainment	6
Family	18, 19
Finance	8, 9
Gardening	21
Sports	12-16

WORDPLAY

WEATHER

Tonight: Showers; Wednesday: Late Sun

Wave Sinks Boat, Crew Survives

Four survivors of a U.S. fishboat which sank Monday afternoon off the west coast of Vancouver Island are expected to arrive in Victoria Wednesday morning.

The four, crew members of the 110-foot fishboat Hilmar B, were taken aboard the Japanese tanker Shinyo Maru late Monday and transferred early today to HMCS Gatineau.

They were identified as J. R. Wylie, captain, Randy Haakenson, engineer, Billy Wylie and David Leite, crewman. Leite is fron Portugal, the others are residents of Washington State.

A spokesman for the Pacific Rescue Centre said the Hilmar B left Sunday and was bound for Alaska crab fishing when she was broached by a wave about 185 miles west of Tofino.

Crew members reported at 4 p.m. the vessel had a 25 degree list and was takng on water. Six minutes later they said they were abandoning ship and taking to a liferaft.

A 25-knot wind was whipping up 12- to 15-foot seas in the area at the time.

A search was mounted with a Canadian Forces Argus aircraft dispatched out of Comox and the Shinyo Maru, which was about 40 miles south heading for Japan, diverted to the area.

At about 9 p.m. the Argus homed in on a signal from an electronic locator transmitter on the lifeboat and found the survivors bobbing in the swell, with the flotsam from the Hilmar B strewn over a wide area.

The aircraft remained on the scene to illuminate the area with flares until the tanker arrived.

FIRST CLASS NO MORE?

CALGARY (CP) — CP Air and Air Canada are considering eliminating first class accommodation on short haul domestic flights, Ian Gray, president of CP Air, said in an interview here Monday.

The move would substantially increase the number of economy seats on all airplanes and would delay the need to buy more aircraft, he said.

First class would be retained on Trans-Atlantic flights and domestic flights longer than one and one-half hours.

Loaf of Bread, Jug of Wine...and $10M

NICE, France (UPI) — A band of nonchalant thieves who drank wine and munched bread as they tunneled into an unguarded bank vault escaped with as much as $10 million in cash, jewelry and securities, police said today.

The French press called it "the caper of the century."

Police said six to eight robbers worked about 48 hours over the weekend digging the 25-foot tunnel, shored up coal-mine style, from a sewer into the underground vault of the Societe Generale branch bank in Nice.

They welded the vault door shut from the inside to delay investigation and used acetylene torches to open eight safes inside the vault and rifle 260 safety deposit boxes.

The robbers took their time. Empty wine bottles and crusts of bread were strewn on the floor of the vault along with non-negotiable securities, semi-precious stones and other valuables of secondary importance.

The bank's alarm system, for reasons yet to be determined, did not go off. There was no guard on duty over the weekend.

"We suppose the amount exceeded 50 million francs (about $10,204,000)," said one police official, stressing the investigation was still in its early stages.

Bank officials said the exact amount could not be determined until all boxholders turned in their claims. In usual French banking practice, boxholders are compensated for any loss by robbery.

The bank was besieged today by worried holders of the 200 safety deposit boxes. One depositor arrived while the bank was still closed, kicked at the door and then went away sobbing.

The theft was not discovered until noon Monday. The vault door could not be opened, but it was an old one that had malfunctioned in the past.

However, when several efforts to open it failed, a hole was drilled through the wall and a bank employee crawled through and discovered the robbery.

Police said the robbers left behind a written message saying, "No shooting, no violence, no hatred." They signed it with the international peace sign, an upside-down "Y" within a circle.

U.S. FM Ban

OTTAWA (CP) — Cable television operators will no longer be allowed to carry U.S. FM radio stations except in highly-unusual circumstances, the Canadian Radio-Television and Telecommunications Commission (CRTC) announced Monday.

Under a major policy change, effective immediately, a CRTC official said the commission will refuse to approve broadcasting licence applications from cable operators wanting to distribute U.S. FM radio stations along with their cable television services.

A CRTC official said exceptions to the new policy would only be made if there were no regional Canadian FM stations available to a cable operator for distribution.

But "they would have to go pretty far afield" to make certain that no stations on this side of the border were available to be picked up, Geoff Gordon, Director of CRTC information services, said.

The policy has already been in effect on an informal basis for several months, the CRTC said in a news release.

Gordon said cable operators whose licences had expired during that time and had to be renewed were bound to agree to refuse to pick up U.S. stations as a condition of their new licences.

Also on Monday, the CRTC announced the first official refusal of licence applications for cable stations to carry U.S. FM radio stations based on the new policy.

Calgary Cable TV Ltd. was denied permission to distribute five FM stations originating in Spokane, Wash.

Spokesmen from the Canadian cable operators association were not immediately available for comment, but Gordon said the CRTC expects that most operators will consider the policy to be "bad news."

Until now, cable operators enjoyed a relatively unfettered position when choosing the FM radio stations they wanted to distribute and many had opted for the U.S. stations over their Canadian counterparts.

THE OUTCASTS by Ben Wicks

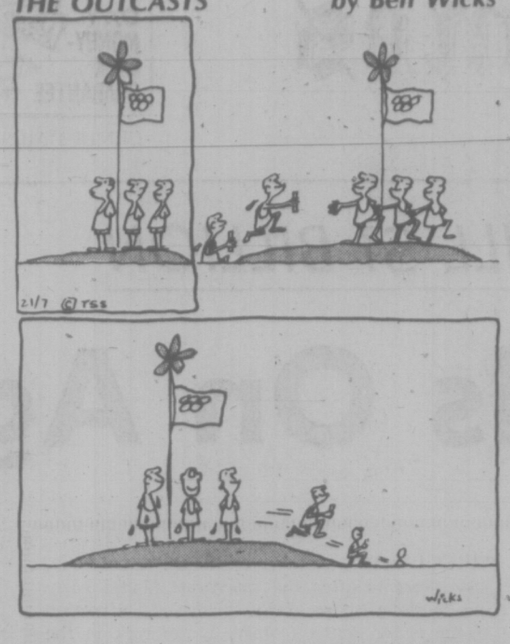

Paish Action Urged

The director of the provincial fish and wildlife branch should either do his job or be fired, the B.C. Wildlife Federation demanded Monday.

The federation in a telegram to Recreation Minister Grace McCarthy criticized director Jim Hatter's decision to allow wildlife regulations violater Jim Paish a new guiding licence if he applies for it.

"We classify it (the decision) as a derelection of duty and if he can't do his job then he shouldn't have it," federation executive director Bill Otway said.

Paish, former executive director of the federation and an operator of a big game hunting and guiding operation in Spatsizi Plateau winderness park, 200 miles north of Smithers, was fined $1,150 in April after pleading guilty to Wildlife Act offences.

Airlines Facing Visa Fines

OTTAWA (CP) — Airlines flying into Canada will face stiff fines unless they ensure that all their passengers possess all the proper travel documents, such as visas or passports, needed for entry into Canada.

Under regulatory changes to the Immigration Act, airlines could be liable on summary conviction to pay fines of $250 to $1,000 for each immigrant or non-immigrant carried into Canada in violation of the new regulations.

The requirement, which came into effect July 1 but which was only enforced following last week's publication of the regulations in the official Canada Gazette is designed to eliminate a problem for the Immigration Department that only seemed to get out of hand in recent months.

With an increasing number of travellers by air landing in Canada without the necessary documents, overloading immigration control facilities the immigration department decided to replace the long-time understanding with the airlines that, until recently, had worked well with regulations and the threat of fines.

One immigration department official said he would be surprised if some fines haven't already been handed out for violations.

Many of the problems involved Lebanese immigrants or visitors, according to the department. Lebanese residents require a visa to enter Canada, even to visit, they said, and the airlines knew this and should have warned their Lebanese passengers.

The immigration officials didn't have anything to do said the new regulations with stepped-up security for the Olympic Games in Montreal this month.

Y.T. FAMILY STRICKEN

JUNEAU, (AP) — A vacationing Yukon family is in hospital here stricken by paralytic shellfish poisoning after eating infected mussels.

The family was stricken Sunday after eating mussels from rocks near the Haines ferry landing.

50,000 Welsh Mining Families Will Go Without Water Nightly

LONDON (AP) — About 50,000 homesin the coal-mining district of South Wales were without water overnight Monday as the effects of Britain's worst recorded drought began to hit home.

The Welsh National Water Authority resorted to shutting off the mains from 7 p.m. to 8 a.m. (local times) Monday and every night for the foreseeable future after one of the region's reservoirs drained dry and the remaining supplies sank to less than 25 per cent of normal capacity, a spokesman said.

Residents filled bathtubs, sinks, and buckets to the brim before the 7 p.m. cutoff time, and hardware stores reported a rush to buy water-storage jugs and containers.

"If this keeps up, water consumption will actually rise," said a disheartened water authority spokesman, pleading with residents to curtail their usage.

South Wales is part of a belt across southern Britain that has been parched of rain, while other sections of the country, notably western Scotland and Northern Ireland, have had above-average rainfall.

The intense heat that scorched southern England in June has cooled in the last week or two and there have even been a few showers. But over-all rainfall for the year still is less than one-third of normal precipitation, weather officials said.

The Welsh water authority said if the rains do not come soon, as many as 500,000 Welsh homes will be without water at night and next on the list of cutoffs will be industry.

Island Saw Co.
617 Chatham Street 385-5500
7-6

Sleep in a Cloud
a cloud of pure goose down. Go European with a Daniandown quilt, for the most natural sleep you'll ever know.
Victoria General Store 383-6133
Vancouver: Solberg's. 266-4750

Russian Fencer Was Wired

Continued from Page 1

erase, was smeared on the weapons of Olympic fencers after they were checked for hidden devices that could trigger the electric scoring machine.

The whereabouts of Onishchenko are a mystery but he was expected to be sent home.

Soviet Olympic officials have not commented on the incident, believed to be without precedent in Olympic history, and there has been no suggestion that their athlete was the victim of an accident or had been unfairly treated.

Schwende also said today checks on fencers' equipment are being tightened following the incident.

Each team has its own armorer who has to submit epees, sabres and foils for inspection before they can be used in competition. But up to 15 hours may elapse between inspection and competition.

Schwende said all handles will be examined more carefully. The device used Monday was hidden in the handle of Onishchenko's weapon.

After the inspection, the handle will be marked with invisible ink, Schwende said, and spot checks will be made with scanners during the competition to see if the ink has been scratched.

Fencing officials also are considering whether to X-ray weapons before future international competitions.

Elsewhere in the Games final, the Egyptian delegation announced today its immediate withdrawal from the Olympic Games.

Abdel-Aziz El Shafei, head of the Egyptian mission at the Games, told Reuters news agency the withdrawal was an expression of support for African countries and a protest against apartheid in white-ruled South Africa.

By unofficial count, 28 African and Arab countries — plus Guyana in South Africa — had joined the boycott.

Mali, a West African nation, and Swaziland, a tiny enclave between South Africa and Mozambique, withdrew Monday and Iraq made its boycott official.

Monique Berlioux, IOC executive director, said considerable confusion still exists in the whole picture and the IOC wants to leave open the possibility of a change of mind by teams that might still compete.

The IOC would deal with the question of sanctions in October at a joint meeting with world sports federations in Barcelona, Spain.

Those Who Have Quit

MONTREAL (CP) — Following is a list of the nations that have pulled out of the Olympic Games to protest New Zealand's participation:

OFFICIAL

Congo, Chad, Cameroons, Ethiopia, Ghana, Guyana, Kenya, Nigeria, Niger, Taiwan, Swaziland, Tanzania, Togo, Uganda, Zambia, and Mali, whose papers had not been received.

ORAL NOTICE

Algeria, Egypt, Libya, Iraq and Upper Volta.

REPORTED OR DID NOT SHOW

Central African Republic, Gambia, Gabon, Malawi, Mauritius, Somalia, Sudan, Zaire.

PICTURES SHOW MARS LANDSCAPE

Continued from Page 1

unfolded its three landing legs.

Less than a mile above Mars, and guided by four radar beams, Viking jettisoned its parachute and three powerful landing rockets fired. This slowed the spacecraft so it dropped to Mars travelling about 5½ mph — an impact similar to what one would feel jumping off a table on Earth.

Mars' gravity earlier had accelerated the lander to as much as 10,000 mph as it neared the planet. When it hit the thicker parts of the "air," engineers reported the craft was feeling acceleration forces eight times the force of gravity.

Twenty-five seconds after touchdown, the lander started taking the first picture.

It was the second landing on Mars of a spacecraft from Earth. Russia accomplished the feat in 1971 but its lander failed 20 seconds later without sending back useful data.

TOURIST ALERT

The following persons are asked to contact the nearest detachment of the RCMP for an urgent personal message: Frank Berry of Abbotsford; Victoria Vhaisson of Quebec; Ralph Harrison of Kokomo, Ind.; Mrs. Paklette Jones of Surrey; Mrs. Joan Montagon of Winnipeg; Ford Overholtzer of California; Mr. and Mrs. H. E. Simpson of Nanaimo; Roland Torand of Winnipeg; Mrs. Bernice Vasey of Thessalon, Ont.

the weather

A low pressure area which is moving slowly across the coast and weakening will take until tomorrow evening before it crosses the coast. As a result considerable amounts of cloud and periodic showers can be expected along the coast during the next two days. Lesser amounts of clouds and precipitation are anticipated for the Interior although a few thundershowers are likely to develop during the afternoons and evenings.

ENVIRONMENT CANADA WEATHER OFFICE
10 A.M. FORECASTS
Valid Until Midnight Wednesday

Greater Victoria: Wednesday, cloudy; a few morning showers, sunny periods in the afternoon. Highs near 20; lows tonight near 10.

North and West Vancouver Island: Wednesday, mostly cloudy; a few showers, mainly northern portions. Highs around 18, except near 20 inland; lows tonight near 9.

Lower Mainland, East Vancouver Island: Wednesday, cloudy; a few showers in the morning, sunny periods in the afternoon. Highs 20 to 22; lows tonight 9 to 12.

TEMPERATURES

	Max.	Min.	Precip
Yesterday			
Victoria	18	10	0.8
Normal	20	12	—
One Year Ago			
Victoria	19	11	—
Across Canada			
Prince Rupert	14	11	15.7
Prince George	23	13	1.3
Terrace	15	11	12.2
Port Hardy	17	12	6.9
Tofino	14	11	13.0
Comox	20	16	—
Vancouver	25	15	2.8
Kamloops	33	21	—
Cranbrook	29	12	—
Williams Lk	25	12	—
Fort Nelson	21	10	—
Peace River	20	7	—
Edmonton	23	11	—
Jasper	26	11	—
Banff	22	9	—
Calgary	21	11	0.8
Lethbridge	24	11	—
Medicine Hat	23	12	0.5
N. Battleford	23	11	0.5
Saskatoon	24	7	—
Swift Current	21	8	—
Prince Albert	23	5	—
Moose Jaw	23	9	—
Regina	24	8	0.5
Yorkton	25	8	—
Thompson	23	9	—
Brandon	29	9	20.6
Winnipeg	29	14	3.6
The Pas	23	12	—
Kenora	26	14	.03
Thunder Bay	31	16	17.0
Toronto	29	17	—
Ottawa	30	17	—
Montreal	28	19	—
Quebec	27	16	16.5
Halifax	25	16	—
Charlottetown	25	14	—
Fredericton	28	16	—
St. John's	22	11	—
Whitehorse	22	5	—
Yellowknife	16	10	—
Churchill	14	8	—
United States			
Seattle	27	15	3.6
Spokane	31	18	—
Portland	28	17	—
S. Francisco	18	12	—
Los Angeles	24	18	—
Honolulu	33	22	—
Las Vegas	39	23	—
Phoenix	39	30	—
Chicago	29	23	0.9
New York	32	23	—
Miami	32	27	—

World Temperatures: Amsterdam 23, 18; Bangkok 29 28; Berlin 30, 17; Brussels 26, 13; Buenos Aires 23, 13; Copenhagen 25, 19; Frankfurt 30, 19; Geneva 25, 18; Hong Kong 33, 27; Johannesburg 16, 1; Kiev 25, 15; Lisbon 35, 17; London 25, 16; Madrid 33, 18; Mexico City 23, 13; Moscow 15; Rome 30, 21; Sao Paulo 16, 14; Paris 26, 20; Rio 29, 28, 16; Seoul 32, 20; Singapore 30, 25; Stockholm 24, 16; Tehran 36, 21; Tel Aviv 28, 22; Tokyo 22, 17.

CITY'S WEATHER RECORD

Sunshine, July	194.8 hrs.
Last July	206.8 hrs.
Normal (30 Years)	199.2 hrs.
Sunshine, 1976	1272.5 hrs.
Last Year	1279.4 hrs.
Normal (30 Years)	1276.4 hrs.
Precipitation, July	8.4 mm
Last July	3.8 mm
Normal (30 Years)	8.3 mm
Precipitation, 1976	381.7 mm
Last Year	300.2 mm
Normal (30 Years)	320.8 mm

Sunrise, Sunset Wednesday
(Pacific Daylight Time)
Sunrise 5:34 Sunset 21:06

TIDES AT VICTORIA HARBOR
(Tides listed are Pacific Standard Time)

	Time H.M.	Ht. Ft.	Time H.M.	Ht. Ft.	Time H.M.	Ht. Ft.	Time H.M.	Ht. Ft.
19	04.15	4.2	10.15	5.6	13.45	5.9	20.10	8.1
20	04.50	3.6	12.30	6.2	15.45	6.9	20.30	8.2
21	05.30	3.2	13.15	6.6	16.45	7.4	21.00	8.4
22	06.05	2.7	13.45	6.9	15.45	7.3	21.55	8.6

TIDES AT SOOKE

	Time H.M.	Ht. Ft.	Time H.M.	Ht. Ft.	Time H.M.	Ht. Ft.	Time H.M.	Ht. Ft.
19	02.30	4.8	07.35	5.8	11.05	5.5	19.30	8.7
20	03.50	4.3	09.30	5.9	13.45	6.3	20.00	8.9
21	04.45	3.8	11.15	6.3	14.30	6.8	20.35	9.1
22	05.30	3.4	12.00	6.7	15.45	7.3	21.15	9.3

TIDES AT FULFORD HARBOUR

	Time H.M.	Ht. Ft.	Time H.M.	Ht. Ft.	Time H.M.	Ht. Ft.	Time H.M.	Ht. Ft.
19	05.05	4.6	12.15	7.7	15.20	7.4	22.05	10.1
20	05.45	4.1	14.15	8.3	16.30	8.2	22.35	10.0
21	06.35	3.7	15.15	9.0	18.00	8.8	23.10	9.9
22	07.20	3.2	16.00	9.6	19.25	9.1	23.55	9.9

Now economy adds up.

2-door Colt
First in our great Dodge and Plymouth small car line-up is the Colt Carousel 2-door hardtop. It's practical, economy minded, and loaded with luxury features like shag carpeting, blue denim upholstery, AM/FM radio, and to top it off there's a handsome blue denim vinyl top that's a knockout.

3-door Arrow Hatchback
Arrow is the newest addition to our small car economy package. It's the easy loading 3-door hatchback with a fold-down rear seat to handle plenty of cargo. With the rear seat back up, there's room for two extra passengers. And it comes packed with standard features; great gas mileage, tilt steering column, individually reclining front bucket seats and a peppy 1600cc overhead cam hemi-head engine.

4-door Colt
The 4-door Colt sedan looks good any way you look at it. A passenger car with room to stretch out your legs in comfort and 4 doors for easy entry and exit. Besides being loaded with standard equipment plus economy, options include automatic transmission and radio. The revolutionary 2000cc silent shaft engine is standard with the "Freeway Cruise" 4-door sedan.

5-door Colt Wagon
The 5-door Colt wagon is one of the most complete small cars on the market, built to give you economy. Looking good, handling great and packs a big load along with all the standard equipment. All four cars are backed with the Chrysler 12-month, unlimited mileage warranty (except taxis and police cars). So stop in at any Dodge or Plymouth dealer and size up our small car line-up.

Compare our miles per gallon... we're competitive

Arrow & Colt
the four small economy packages at your Dodge & Plymouth dealers

Dodge CHRYSLER Dodge Trucks SALES/SERVICE
Plymouth CHRYSLER Dodge Trucks SALES/SERVICE
CHRYSLER CANADA LTD.

Special Police Squad Set To Probe 12 Sex Slayings

GROWING TIME, but the judgin' ain't easy for Hilda Beastall, Frank Andrews and Saanich Mayor Ed Lum. Sid Marshall (far left), vice-president of the Allotment Gardens Association, keeps an eye on the proceedings. Last year's winners of the best allotment garden competition, Bea and Ed Joynt of 1701 Cedar Hill Cross Road, won the Buckerfield Cup again this year. Second place went to Mary and Buck Capewell of 3225 Eldon Place and third was awarded to Walter Weibe of 1273 Fairlane. The winning gardens were chosen from 195 plots at the Kent and Wilkinson Road site. (Bill Halkett photo)

VANCOUVER (CP) — A special RCMP squad has been formed to co-ordinate the investigation of serious crimes in the Vancouver area.

One of the first jobs of the six-man squad under Staff Sergeant Arnie Nylund will be to check for similarities in the unsolved murders of at least 12 British Columbia women since January, 1975.

"We'll be sifting for similarities in these crimes and trying to track down leads that might not necessarily fit into the investigation of a particular detachment," Nylund said Monday.

The squad has been planned for some time and follows an RCMP technique of co-ordinated investigation used recently during a rash of sex slayings of six women around the province.

Nylund said the squad, however, won't be limited to investigating sex slayings.

"We hope to act in a co-ordinating position ... a headquarters support system for the detachments.

"We won't only be investigating murder but any other serious crimes ... we'll help anybody who needs assistance."

He said the unsolved murders of B.C. women are a high priority and the squad began Monday to check possible links between the sex slaying Saturday of Rhona Margaret Duncan, 16, in North Vancouver and the slaying of Brenda Kercher, 16, whose body was found in nearby Langley in early July.

Both girls were sexually assaulted and both were killed shortly after attending parties. The Duncan girl was strangled, while the Kercher girl died of a fractured skull.

Of the unsolved murders of women since January, 1975, five victims were killed by strangulation and four from severe blows to the head. The body of a 10th woman was too badly decomposed to ascertain the cause of death.

Five of the cases occurred last year and there have been that many again in the first half of 1976. At least five — and possibly more — victims were sexually assaulted.

Meanwhile, in North Vancouver, RCMP continued their investigation into the Duncan girl's slaying but although they have interviewed more than 40 people officers said they have no suspects in mind.

Sergeant Mel Tate said officers are investigating a possible connection between the death and the attempted assault of a woman in North Vancouver more than a week ago. He said a man apparently tried to drag a woman into his car but was unsuccessful.

Tate also said police believe the murder was committed where the body was found — at the corner of the dead end street where the Duncan family lives.

Quebecers Plan Suit Over French in Air

OTTAWA (CP) — A French-speaking aviation group may challenge in court a planned federal order giving the transport department the legal power to enforce the government's policy on bilingual air communications in Quebec.

Roger Demers, president of Les Gens de l'Air, said Monday his group, which represents many French-speaking pilots and air traffic controllers, is considering the court challenge after hearing the government firmly intends to produce the order soon.

The association will seek legal advice before deciding whether to take the issue to court, he said.

At the same time, the national pilots and air traffic controllers unions have hinted at strong action if the government does not curb the use of French in Quebec air communications.

A top pilots union leader said there may be another walkout if Air Canada permits French to be used in cockpit conversations by bilingual crew members.

And national air traffic control union officials took a wait-and-see attitude but suggested "very serious consequences" if the government does not introduce a regulation giving teeth to its bilingual air traffic control rules.

Demers said he told Transport Minister Otto Lang the order is unnecessary.

French-speaking controllers and pilots would not break any rules if they could be assured the use of French would be expanded gradually in Quebec airspace, he said.

The government regulation may be interpreted in Quebec as "a provocation," he added.

Depending on legal advice, the Quebec group may challenge the air navigation order on the grounds that it is unconstitutional and contravenes the Official Languages Act, he said.

Demers also said his group had been willing to co-operate with the inquiry commission on safety and bilingual air traffic control, but he now expects the association executive will oppose participation.

Before meeting Lang Monday, controllers' president Jim Livingston said there might be "very serious consequences" if an unacceptable air navigation order was introduced.

WHALER CLASH

VANCOUVER (CP) — The Greenpeace VII anti-whaling mission has made its first contact with the Russian whaling fleet in the South Pacific.

Spokesman Bob Hunter, who is on board the Greenpeace vessel James Bay, said Monday the Russians were chasing a pod of whales when the Greenpeace crew encountered them.

Hunter said the Greenpeace crew, on board one of the James Bay's motor-equipped rubber rafts, repeatedly cut in front of the chaser boat from the Soviet factory ship Vostok.

After about 15 minutes, he said, the chaser boat covered its harpoon-firing apparatus and gave up the chase.

Hunter, said the group's action saved the pod of whales. His statements were relayed by Greenpeace members in Vancouver.

The encounter took place about 1,400 miles southwest of San Francisco after the James Bay, a converted minesweeper, spotted the Russian fleet on radar.

14TH ARREST

TOKYO (UPI) — Police today arrested the 14th suspect in the Lockheed payoff scandal.

Prosecutors investigating the $12 million payoff affair said Tatsuya Nakai, 46, head of the secretariat section of Marubeni Corp., former Japanese agent of Lockheed Aircraft Corp., was taken into custody on charges of destroying evidence.

Nakai is the sixth Marubeni official jailed.

U.S. Escape Convoy Postponed As Fresh Lebanon Battles Rage

Times News Services

BEIRUT — Christian forces launched new assaults on leftist positions in the mountains east of Beirut today but worried U.S. officials began studying new evacuation routes for more than 400 Americans and other foreigners.

The U.S. Embassy had to postpone the departure of an overland convoy today because of fighting along the roads between Beirut and Damascus.

Christian militiamen using armored vehicles and artillery launched pre-dawn attacks on the villages of Aintoura and Metein 19 miles east of Beirut in an attempt to clear the mountainous area of Palestinians and leftists. The attack had been expected for several days.

Casualties were estimated at nearly 100 dead and 160 injured over the past 24 hours.

U.S. officials said they would probably wait "another day or two" before trying to organize the departure of 403 foreigners, including 143 Americans.

"We are now studying all our possible options," one official said. "If we can we still prefer to go by land."

But he did not exclude other means of evacuation, such as a replay of the June 20 sea rescue of 263 foreign nationals by the U.S. navy.

There was confusion outside the departure point at the Riviera Hotel on Beirut's uptown coast today as foreigners who had not heard of the last-minute postponement began showing up with luggage-laden cars.

Apologetic embassy officials ran up to each car and told the families to go home and listen to their radios for new announcements.

"Well, we've stayed here this long," said the wife of one American professor. It won't hurt us to wait another few days."

An embassy spokesman said today's trip was called off because of "advice we received that conditions would not be totally secure."

He did not say who gave the warning but it was widely believed to have been the Palestine Liberation Organization.

TOP TWO TERRORISTS SLAIN IN ARGENTINE

BUENOS AIRES — Security forces killed the two top leaders of the people's revolutionary army in a shootout at a hideout of the guerrilla organization, the private news agency Noticias Argentinas reported today.

The agency, citing well-informed sources, said Mario Roberto Santucho, founder of the Marxist-Leninist organization and Enrique Gorriaran Merlo, his second-in-command, were killed Monday night in Villa Martelli, northwest of Buenos Aires.

The guerrilla group, known as ERP, gained national and international attention in a series of attacks on army posts and against armed forces personnel.

It also carried out numerous kidnappings of foreign executives, obtaining millions of dollars worth of ransom money.

The most profitable operation carried out by ERP guerrillas was the 1973 abduction of U.S. executive Victor Samuelson of Exxon Corp. The guerrillas released Samuelson several months later after collecting a $14.2 million ransom.

According to the newspaper Ultima Hora army and police later raided another hideout 43 miles southeast of Buenos Aires, killing five terrorists "all apparently belonging to ERP's high command."

STEWART & HUDSON
BUILDING SUPPLY CENTRE

Concrete Patio Stones

2" Plain Finish
8"x16" each ..... 45¢
12"x12" each ..... 68¢
12"x16" each ..... 93¢

2¼" Plain Finish
10"x20" each ..... 66¢
20"x20" each 1.66

2⅜" Exposed Finish
12"x12" each 1.19
16"x24" each 2.79
24"x24" each 3.99

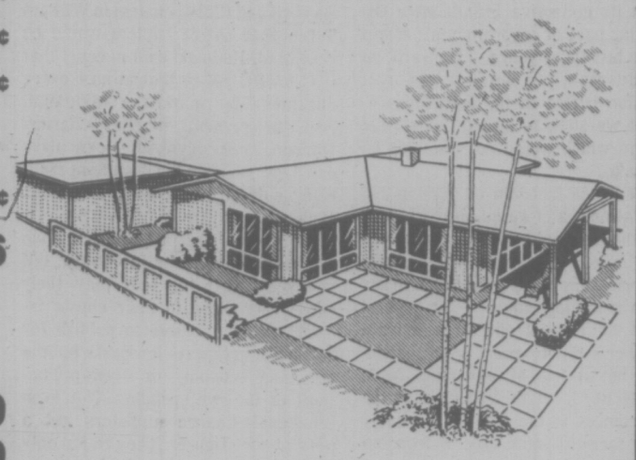

Indoor-Outdoor Carpet

Twelve-foot wide rolls of indoor-outdoor carpet. Rubber back, primarily for indoor use and latex back for outdoor use on sundecks, patios, porches, etc. Colour choice may be limited.

Latex Back ..... sq. yd. 2.66
Rubber Back ..... sq. yd. 2.96

Economy Grade Dressed 2x4

Ideal for multitude of do-it-yourself projects.
Check these prices for real value.

4' length each ..... 17¢
5' length each ..... 22¢
6' length each ..... 27¢
8' length each ..... 39¢
10' length each ..... 49¢
12' length each ..... 66¢

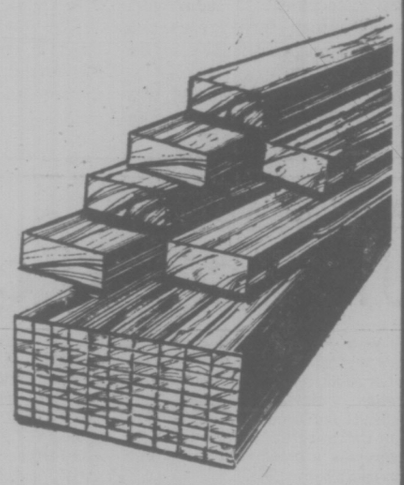

Utility Grade Rough Cedar

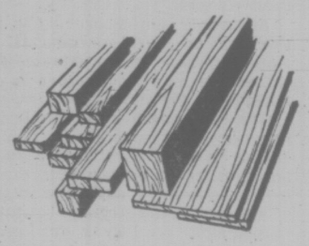

	6'	8'	10'
1"x6"	54¢ ea.	72¢ ea.	88¢ ea.
1"x8"	72¢ ea.	96¢ ea.	1.18 ea.
1"x10"	95¢ ea.	1.28 ea.	1.59 ea.

Shop Grade Sanded Fir Plywood
3/8"—4'x8' sheet 6.79
9/16"—4'x8' sheet 9.66

Paint and Stain
*Interior/Exterior Latex, Gal. 5.66
*Exterior Oil Base Paint, Gal. 6.96
*Latex Fence Stain Red, Green or Brown, Gal. 4.96

STEWART & HUDSON CHARGE & BUDGET ACCTS NO DOWN PAYMENT
Victoria hudac MEMBER
400 GORGE RD. EAST 386-3211
OPEN 7:30 a.m. to 5:30 p.m. INCLUDING SATURDAY
Prices Effective 'til July 27th Only
CHARGEX
7-20

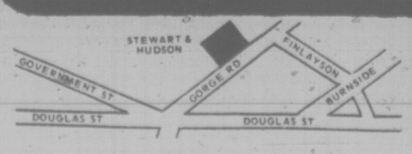

STEWART & HUDSON
BUILDING SUPPLY CENTRE

Victoria Times

TUESDAY, JULY 20, 1976

GORDON BELL
Managing Editor

STUART UNDERHILL
Publisher

GEORGE OAKE
Editor

Freedom of Information

As British Columbia pauses to catch its collective breath after the dizzying pace of governmental reform of the last three years — Hansard, an ombudsman, an auditor-general, question period in the legislature — might we stick in an oar for a final reform which would put the icing on the cake?

We mean freedom of information legislation, a foreign import that nonetheless could be used to advantage in our parliamentary system. Retiring Tory MP Gerald Baldwin has made it his last cause — for several years he has introduced a private member's bill to enact such legislation, but it has always died. Now, comes word out of Ottawa that the government in the fall will probably bring forward some type of freedom of information act.

Ontario, too, appears about to take the plunge, upon the prodding of NDP member Donald MacDonald, former provincial New Democratic Party leader, who has seen his private member's bill receive expressions of approval — but not enactment — from all sides of the Ontario legislature.

Baldwin and Sen. Eugene Forsey are the main spokesmen for the concept in Canada, being co-chairmen of a joint Senate-House of Commons committee which has toured the country to seek public support for freedom of information. They are right about the need for such a law.

It isn't very difficult to demonstrate that governments in Canada operate under rather excessive secrecy.

Canadians see examples daily. Senior authorities over-use and abuse their secret and confidential rubber stamps. There is the trial in Ottawa of a former Central Mortgage and Housing Corp. official, suing the government for wrongful dismissal. He showed a document to Indian and Metis spokesmen three years ago which was a rough draft for a native housing policy.

The official, Walter Rudnicki, was apparently only fulfilling promises by then-Urban Affairs Minister Ron Basford and CMHC chairman William Teron that native leaders would be consulted. Rudnicki said in court that it is CMHC policy that almost every document be marked confidential. And the present minister, Barney Danson, has invoked "executive privilege" to keep the document from being entered at Rudnicki's trial as evidence.

Apropos of the just-ended finance ministers' conference in Ottawa, did you know that the feds play their cards very close to their chests indeed? Ottawa refuses to publish for our consumption its forecasts for the Canadian economy or even predictions of its own spending. Not even provincial finance ministers get a peek at such figures. They're fed only bar graphs and charts with percentages on them.

A few years ago, Gordon Robertson, clerk of the privy council and Canada's top civil servant, made the federal government's case for secrecy by saying in effect that policy-making had to proceed in strictest privacy so that the wildest ideas and most outlandish-seeming schemes could all be considered and weighed in the balance without fear of ridicule or adverse publicity.

Civil servants, in other words, could not be completely candid with their political masters if the great unwashed public were peering over their shoulders all the time.

As an argument it has its points, but it is a weak defence of existing practice. It's the way things have always been done, but that isn't good enough anymore. As a means of self-government, parliament evolved from a period when an elite ruled in the national interest — whether in the short term policies were highly unpopular.

The methods haven't changed much in centuries, but society has. Parliament may be supreme, but the masses—an educated and intelligent electorate, for the most part—have found in recent times that a more effective means of bringing about change is the one-issue pressure group.

Freedom of information legislation may not directly answer this modern dilemma of the parliamentary system, but it could help. By opening up processes and procedures — with certain safeguards, of course — it could more closely involve the public in government. Not that we favor government by daily referendum, but by operating in the sunshine our political leaders and top-level civil servants could break down somewhat the barriers that have grown up between government and governed. There is tremendous appeal on both sides of the border in Jimmy Carter's promise to make government more loving, humane and responsive. Premier Bill Bennett was elected in part by saying: "Government should do things for people, not to them."

Those who oppose such legislation increasingly find themselves having to defend secrecy in government. Secrecy is useful to governments in many instances, absolutely necessary in few. There is no need to go as far as Sweden, for example, where every day all incoming correspondence is laid out for press and public to peruse. Or the state of Oregon, which under Tom McCall's administration allowed reporters to sit in on every meeting and phone call in the governor's office. (Although neither Sweden nor Oregon seems to have suffered grievous damage as a result.)

A simple law stating as a matter of principle that information gathered with public funds should be available to the public should suffice. The government should be required to prove to a court of law or special information ombudsman that release of the material would be harmful — not merely embarrassing. Of course, tax data, census information, national security matters, would remain secret.

Freedom of information is an imported idea whose time has come in Canada.

The Shot Put

MAURICE WESTERN

UIC Is Indicted by Council

OTTAWA — The general election of 1972 was unusual in Canada because a discontented public imposed its own issue on the rather startled politicians. Both government and opposition were taken aback by the strength of the reaction to the very generous unemployment insurance scheme instituted in 1971.

For the government, this taxpayer protest must have been particularly disconcerting and not solely because it was then more or less accepted wisdom that big spending programs are conducive to politicial popularity. In such large measures, governments rely on a great deal of expert advice and are seldom short of impressive statistics and calculatons. All this expertise was, in effect, being challenged by persons relying solely on their own observations and perhaps thie hunches.

It is interesting, at his late date, that the wayward views of affronted taxpayers should find impressive support in a careful study conducted for the Economic Council of Canada by Christopher Green and Jean-Michel Cousineau. Their conclusion, based on an examination of the years 1972 and 1973, is that the amended scheme of unemployment insurance resulted in an increase of unemployment in the country.

More Than 1%?

While they have measured the impact for the two years only, they do not doubt that the upward pressure has continued. "We find it hard to believe that the impact is less than one percentage point in the unemployment rate and would not be terribly surprised if it amounted to as much as 1.5 percentage points."

Following the passage of the act, labor market variables such as the unemployment rate, job vacancies, growth of the labor force behaved in a manner which seemed erratic, if not abnormal. Irate voters found their own explanations — deemed faulty at the time by the government. The language of the economists is different and decidedly less lurid but their scholarly explanations appear to have much in common with those arrived at earlier and in their own fasion by so many outspoken taxpayers.

We read, for example, that the program, "however humane and progressive, it has the potential to create important work disincentives," That, in a nutshell, is what the governed of 1972 were attempting to convey to their governors. The authors suspect too that the scheme created "synthetic" unemployment by attracting into the work force persons interested in qualifying for insurance. This suspicions also originated with the uninformed voters.

The program has been frequently defended on the ground that, by increasing the purchasing power of the unemployed, it stimulates the economy, increasing the overall demand for workers. Between 1971 and 1972 the increase in UIC expenditures was about $1 billion.

But the matter is not so simple. For contributions were rising also — from $571 million in 1971 to $742 million in 1972 to a projected figure of $1.025 billion in 1973. The increases were deductions from aggregate purchasing power.

Nor is this all. When people accept a bit less in order to avoid work, that is also a deduction on the demand side.

Finally, as the authors observe, the added spending by the UIC benefits was in all likelihood at the expense of other government expenditures or of reduced taxes.

It would be unreasonble to deny that the program has had some welcome effects. Generous provisions, enabling recipients to seek jobs in a more leisurely and choosy fashion, may contribute to better placing;

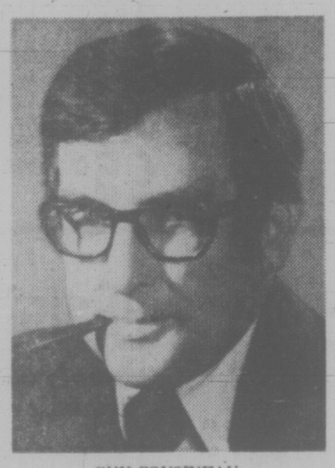

GUY COUSINEAU
... UIC chairman

ensuring greater worker satisfaction in the long term.

The fact remains that, when UIC outlays rise from about $700 million in 1970 to more than $2 billion in 1973, substantial revenues are unavailable for alternative income transfer programs.

Does this matter very much if the money is going to the economiclly unfortunate, the working poor? The trouble is that this, rather traditional way of looking at the problems has lost a good deal of its old validity.

At one time much the largest group of the unemployed consisted of heads of families. It was then accepted that unemployment meant family distress. But this is no longer so. Two-thirds of the total are now divided among three categories — single sons and daughters (the largest), other relatives, and non-members of family units. According to the study: "The traditional picture of the unemployed worker as a prime aged male and the 'unemployed family' as one without any current earnings is apparently a less and less reliable picture in fact."

This change is of considerable social and economic significance. For while some schemes (the illustration chosen is the negative income tax) transfer funds directly to families in greatest need, this is not necessarily the case with unemployment insurance.

To quote the study: "In contrast, unemployment insurance benefits are paid to individuals. Where these individuals are second and third earners in a family, it is often the case that benefits are paid to families whose need for the benefits is not relatively great."

As there are always some limits, it is assumed, on what governments are prepared to spend, what goes to secondary earners in well-off families is not available for the working poor.

There is some irony in this finding. Unemployment insurance is certainly one of the Trudeau government's major programs. Yet the prime minister's intent on coming to power was not to press on with more universal programs but instead to concentrate precisely on small groups living on the fringes of the more affluent society. The effect of costly universalism has apparently been to make concentration impossible.

Same in U.K., U.S.

As noted, the mathematical calculations of the study are based on 1972 and 1973 statistics. The two economists believe, however, that the lessons learned are of wider application.

"We think, for example, that when the Canadian economy recovers from the current recession, the important role unemployment insurance has come to play in the lives of many workers may contribute to making the reduction in the unemployment rate to acceptably low levels very difficult indeed."

The economists do not confine their attention to Canadian experience. There have been studyies both in the United States and in Britain where the unemployment rate rose markedly following the introduction of supplementary benefits in 1965 and 1966. International comparisons are notoriousdly tricky because conditions and legislative provisions differ. Green and Cousineau are properly cautious, merely noting that independent studies in three countries point to the same conclusion.

Generous benefits, intended to alleviate unemployment, have increased the level of unemployment. Some have gained in the process. By it's very costly effort to tackle a problem, however, the government has added to the dimensions of the problem which now haunts it and may do so for a long time.

letters

Another Irishman

As one of southern Irish ancesty on both sides — Cork and Wicklow — I feel that the letter from your correspondent Kevin Cahill, Royal Clemency (July 12), was most unfair and hitting below the belt as, of course, the Queen cannot defend her actions.

Your correspondent should know that under a constitutional monarchy the Queen or the governor-general acts only on the advice of her or his ministers. As the Queen and the governor-general hold non-elective offices I feel that this is the way it should be.

Your correspondent must be extremely able if he has a solution to the tragedy of Ulster. I would point out that the freely elected government of Eire co-operates very closely with the British authorities in Ulster and London. Although Eire and all Irishmen hope for a united Ireland the government of Dublin has made it quite clear that the solution must be a peaceful one and consequently co-operates very closely with the British government and in addition takes a very active role against the IRA.

As I lived in Ulster for some six months I can assure your correspondent that the Ulster majority is very different from the southern Irish and as they have lived in Ulster for some 300 years in my view it would be wrong and I might say impractical to force a united Ireland. The withdrawal of British troops from Ulster is certainly not the answer of such action would result in a bloodbath.

The Queen only asks for clemency when she is so advised by her ministers and surely that is the way it should be. The days of the divine right of monarchs is dead and yet, like Churchill, I feel that the constitutional form of monarchy is the best form of government devised by man. — M.P.B. Wrixon, 301-1701 Cedar Hill X Road.

More True Facts

Re The True Facts, a letter about bus fares signed P.S.L. Driver, July 15.

The fares as stated by him are not correct as charged today. They are as follows:

Victoria-Tsawwassen
Adults
$5.10
Seniors
$5.10 (Fri.-Sun.)
$2.40 (Mon.-Thurs.)

This means that seniors are paying on free ferry days, $2.40 Victoria to Swartz Bay when other passengers are paying only $1.10 for that section.

I note that P.S.L. Driver has omitted to mention a Victoria-Swartz Bay fare, although he does quote Swartz Bay-Victoria — $1.10 for both seniors and adults.

This is a "true fact" any day of the week. Seniors, beware of half-truths and check the true costs before travelling.— Senior Citizen.

Bilingual Control

Re your recent editorial comments wherein you imply that CALPA and CATCA people exaggerate the safety of bilingual air control.

I strongly recommend that you listen to a tape recording of a busy air traffic control tower—Pitt Meadows, for example. Then, imagine yourself the pilot of an aircraft trying to "break" into that spate of direction for your own landing instructions. Better still, go up in a light aircraft and "sweat it out." I suggest that only then will you appreciate the sincere concern of all of us who fly. Apart from French-Canadian chauvinists, none of us agree that dual language control is safe—even at small Quebec airports. The smaller the aircraft, the more difficult it is to hear the tower—due to engine noise, etc.

I suggest also that you research the facts, (1) re traffic counts at Canadian airports; (2) the number of pilots affected—out of over 7,000 Quebec pilots, less than 200 are unilingual (although Lang refers to three million, six million French, these numbers aren't pilots or potential pilots); (3) the air traffic count at airports in other countries.

Airplanes can't stand still in the air. Time is a vital factor, so, it is essential to know what controllers are saying.

I have been flying a small airplane for the past 19 years and am well aware of the anxieties involved when trying to get landing permission at a busy tower-controlled airport.—Betty Wadsworth, B.C. Director, Canadian Owners Pilots Association, 1035 Oliver Street.

Knowledge

I am concerned by the lack of business knowledge that the news media are demonstrating with regards to the high price they claim tourists are paying while visiting Vancouver Island.

The basic mistake the media are making is that the cost of motel accommodation and meals are no more expensive than in most regions of the province. Another basic misconception, which most people with a little knowledge of economics know, is that most service-oriented businesses operating in a free market do not make excess profits. In most cases the business operator would do much better investing his capital in a mortgage and getting a normal job, paying union wages and benefits, with one of the many government agencies.

Generally B.C. prices are higher than in the U.S. but so are wages, cost of goods, taxes, level of social benefits and free handouts, also the size of the government bureaucracy. All of this makes the cost of operating a business more expensive and must reflect in the price the tourist and the people of B.C. must pay for goods and services.

I suggest the media stop attacking the business sector and concentrate on exposing how and where our taxes are being wasted by inefficient governments. Publishing how expensive things are will not bring down prices but it will make things only worse by discouraging people from visiting the Island. — Mrs. A Vivian, 21 Gorge Road East.

One Flag

I wish to extend my congratualations and wholehearted support for your editorial Sports and Politics that appeared in your paper July 8.

It is sickening to witness one of the great athletic events in the world being jeopardized by petty nationalism. It is even more disheartening to see the spectacle of the world's best athletes engaged in non-violent competition in jeopardy at a time when many of our own major athletic events are becoming a contest of carnage. Yes, let's have the rules changed where only one flag is on display at the Olympic events, the Olympic flag, and the contestants marching together as friendly competitors not as groups of nationals. — J. J. Gibson, 920 Easter Road.

Enlightened

Hurrah for the enlightened liberalism of Pierre Elliott Trudeau! We have now managed to achieve the same dizzying level of tolerance as Tanzania. And I have every confidence that with very little effort on his part, we'll soon beat Uganda — Frieda Kerfoot, 6244 Rodolph Road.

Thanks Max

Our Victoria unit of Technocracy Inc. wish to thank Max Low for his two-part article, June 30 and July 3, on Technocracy, Under Technocracy Cash Out and Money . . . They Say We Don't Need It.

While the study of Technocracy's plan covers every phase of human environment on our North American continent, his conception of some of the fundamentals was exceptional and his handling of the subject was very, very good. Certainly it was thought-provoking as we have had many calls from curious readers. — Unit B., R.D. 12348 Technocracy Inc., Pearl DeMan, Secretary, 1149 Johnson Street.

Council

Members of our city council are to be commended for the action they have taken to preserve the character of Victoria. By delaying the demolition of some 80 threatened heritage buildings to allow time for designation, they have taken a progressive step which will benefit generations of Victorians.

As well as giving council our wholehearted support, we offer the expertise and practical experience of our restoration information committeee to owners of designated heritage buildings should they need assistance in solving restoration problems. — D. E. Reksten, P.Eng., President, Hallmark Society, P.O. Box 1204.

Biased West

After reading a letter from Mrs. E. M. Sharp in your column July 15 (Canadians?), I must say I agree with her views wholeheartedly. People from B.C. certainly seem to be brainwashed either by their politicians or the media. Needless to say I have already after three months decided to return to Ottawa, where everything is "laid on the line." It seems the farther away you get from the capital, the more biased people seem to be.—Ms P. Sheppard, Duncan.

Petty Action

In my capacity as a law-abiding, conscientious citizen, I find your recent action apalling. It would seem to me that the reasonable and obvious choice of chaperones for the contingency of B.C. athletes who participated in the torch-carrying from Ottawa to Montreal would be those people who have helped organize the whole affair.

It is the height of arrogance and ignorance for you to have subsitituted two Socred MLAs for the originally intended chaperones, especially on such short notice. It makes one speculate on what prompted such action. The stated reason, as far as I am able to perceive, was that you "didn't want anyone taking a free trip on the public purse." And where, but from the public purse, would the funds come from to send the previously mentioned MLAs?

My faith in the present government has never been strong, but this sort of petty action does nothing to boost my already failing support.—Karen Egger, 856 Rockheights Avenue.

VICTORIA TIMES, established 1884 is published every afternoon except Sunday by the Times Publishers, Limited, 2621 Douglas Street, Victoria, B.C. Second class mail registration No. 0625. All undelivered copies and notices of change of address to be sent to the above address. The Canadian Press is exclusively entitled to reprint the local news published herein.

South Vietnam: Corruption Has Become a Way of Life

Prostitutes and the Black Market Are Still Thriving in Saigon Catering to the New Ruling Class

By PATRICE DE BEER
Le Monde, Paris

SAIGON — Ask the Saigonese whether their city has changed since the revolutionaries' victory and in most cases they'd probably say yes. Some of them would say so with relief, for in their eyes the change has meant the advent of a new regime. Others would simply observe that "things are not what they were before." Short of resolutely wearing blinkers, there is no ignoring the fact that the latter category of Saigonese does exist. Hanoi reckons they constitute a third of the South Vietnamese population which depended directly on the Americans and the war for their livelihood. "You were in Saigon before the liberation," one of them told me, "you can see that things have changed. Where's the atmosphere of old, the shops and the bustle?"

Yet the city streets are crowded with cars and motorized bicyles. Swarms of prostitutes ply their trade in the old Tu Do street, and the thieves' market offers piles of stereo sets, fans and other American goods brought out from heaven knows where. I was even held up for a quarter of an hour in a traffic jam while trying to drive out of the city!

Puritanism

But all this activity, traffic, and even the variety in people's clothing are confined to Saigon, which has yet to be caught up in the wave of revolutionary puritanism sweeping through the South. The Laotian capital of Vientiane, once well known for its free and easy ways, is positvely straitlaced compared with Saigon. So you wonder how long Saigon is going to remain the way it is now.

Some members of the new ruling class (a very tiny fraction, I was assured, but quite conspicuous) are following in the footsteps of their predecessors, providing the prostitutes with a new clientele, especially in the centrally situated Miramar Hotel, occupied by cadres. Waiters in the posh restaurants complain that the "bodoi" (soldiers of the People's Army) are not good customers because they don't have any money. "But the 'canbos' (cadres) are good customers. They are rich and give fat tips."

Exit visas are rumored to be going for hundreds of dollars, gasoline intended for army and government use finds it way into the black market, and civil servants or persons posing as civil servants are alleged to solicit bribes from families for freeing a husband or brother sent to a re-education centre. Some of the leaders live in requistioned villas, and have cars, buy furniture, television sets and let themselves be corrupted by the old bourgeoisie, which knows that in the long run its fate is sealed and is not therefore inclined to be optimistic. Those who have decided to stay put are spending everything they have. This accounts for the rush on expensive restaurants and a frenzied buying spree, which is fuelling an inflationary flare-up.

Add to this the tactless behaviour of poorly educated, country-born cadres, unfamiliar with cities and modern life, too few in number and sometimes tending to be blunt and authoritarian, and it is not surprising that this vast gossip factory of a city should be seething with rumors and anecdotes in which neither "bodoi" nor "canbo" plays a flattering part.

The Vietnamese leaders recognize the situation frankly. "When the revolution triumphed, the reactionaries said all the cadres were perfect. Now, having seen that some cadres like women, money, villas, cars, they say everybody is alike, that all the cadres are venal." This was what Comrade Tran Trung Tan told me. Tan, who had spent five years in the "tiger cages" on Con Son island, and is Ho Chi Minh city's party official responsible for education, is aware the problem is serious. Others are worried that it may set a bad example. They feel that as honesty and clean living had made the revolution possible in the first place, the corrupt behavior of a few bad elements may have tragic consequences, for people tend to attach far more importance to one instance of blatant corruption at the top than to the hundreds of militants who are still living simply.

'Mandarins'

Senior officials in Hanoi take a very stern view of these excesses, that Le Duan had foreshadowed in 1974. And Premier Pham Van Dong did not mince his words when he sent down a directive last April on the subject. Hguyen Van Hieu, a member of the Provisional Revolutionary Government and a Saigon official, enumerated the types of mistakes committed by party cadres: violating the people's democratic laws, arresting people without motive, not keeping in touch with the population and behaving like mandarins. He also added that doubtful elements had infiltrated the cadres in the wake of the liberation. Defaulting cadres have been or will be punished.

It is realized in Saigon today that Operation Phoenix, conducted by the Americans, which involved the elimination of Communist Party officials, together with the bombings had been fearfully effective. The number of revolutionary cadres is said to have dropped from the 80,000 or so before the United States intervened to a maximum of 50,000 in 1975, most of them soldiers. Party cells were successively wiped out in the rural districts and decimated in the cities. At the beginning of the new regime, there were 5,000 militants in Saigon, of whom 2,000 were cadres, not necessarily the best, but those who had managed to survive Hguyen Van Thieu's repressive machine. "In the last few years of the war," Nguyen Huu Tho, the president of the Front, told me, "our activities declined because our comrades had been eliminated . . . The best of us were sacrificed, and we did not have enough cadres to run the cities after the liberation. We had to take people who had revolutionary fervor, but no experience, and to bring personnel down from the North."

The difficulties created by a vast number of problems are compounded by too few, poorly qualified cadres whose methods baffle millions of South Vietnamese who had never known anything but the "puppet regime." During the war, one had to fight or hide, choose one side or the other. But there was always a relative or two on the other side. Only one thing mattered: to stay alive. Today the government wants the people of the South to collaborate with it, take part in its activities. Politics has got into the scene with a vengeance.

Is is necessary to recall what the war cost Vietnam? Millions killed, 15 million tons of bombs, several thousand cubic metres of earth torn up, vast quantities of defoliants sprayed on two and a half million hectares of land, over 40 per cent of arable land and forests destroyed, 10 million refugees, hundreds of thousands of orphans, widows, cripples, prostitutes, drug addicts, hoodlums and millions unemployed. Eight million persons depended directly on the Americans. Many thousands of millions of dollars were rained on an underdeveloped country both in the form of bombs and consumer goods.

Woman Street Vendor Studies Election Poster in Saigon This Spring

Taken Root

A North Vietnamese intellectual, Nguyen Khac Vien, had this to say on the subject: "French colonization used traditional structures. American imperialism created a new class of soldiers, civil servants and racketeers. The French left very little behind them. In 20 years the Americans created a new artificial, but very powerful, system in the South. It has taken root, and will take time to disappear. The problems in Saigon are the same as they were in 1954, but on such a scale that they become different . . . When there is such a vast quantity of goods about, it is not only the rich who benefit. The crumbs shake out right down to the wretchedest hovel in Saigon."

Not a dollar has dropped in Saigon's empty coffers since April 30, 1973, not a bag of American rice has come to alleviate the crop shortfalls. When the revolutionaries arrived, the former president Nyguyen Van Thieu had just failed in his attempts to transfer to a safe place the national bank's stocks of gold. But there wasn't much left. Exports covered only 10 per cent of the country's imports.

By proceeding cautiously and adopting, with varying degrees of success, methods which change from the North to the South and sometimes even from one region to another in the South, where such activities have barely begun to be co-ordinated, a good deal has been achieved. But the authorities acknowledge that the basic problems have yet to be solved, that the peace will be harder to win than the war, and that if food shortages are to be avoided, work will have to be found for the unemployed and the two economies must get off the ground and begin to operate harmoniously.

This does not necessarily mean that the North's economic system will be grafted in toto on the South. People have learned from their mistakes and experience as well. The methodical mentality of Party officials contrasts with the resourcefulness of the men who fought in the maquis, the Southerners' rebelliousness and greater spontaneity. An engineer in Bien Hao, for example, told me that Hanoi's technicians had a good many things to learn from him. Tran Trung Tan complained the bureaucracy was cumbersome. He told me a new method of distributing consumer goods was being worked out for the South, as the Hanoi system — through government stores — created too many queues and encouraged speculation. The Women's Union will be entrusted with the distribution.

After 100 years of separation, 30 years of civil war and 21 years of separate and antagonistic development, technical and educational methods based on different and sometimes incompatible systems, it is difficult for North and South to live together when they barely know each other. Stock ideas about the North, the South and even the Centre die hard. A Southerner in Hue, for example, scoffed at the people from the Central provinces who he said were "tight-fisted and tradition-bound."

The Saigonese jeer the government men, experts and military men often newly arrived from the North, who think they know everything. And in order to survive they sell their goods to the Northerners who spend all the money they had to save during the war. It is a sort of readjustment. Many consumer goods are now trickling down into the rural areas. The Saigonese are also disappointed that the city which was once their capital should again be turning to the north and Hanoi, as in the days of the French and the emperors of old.

First Step

As for the Northerners, they are dazed at the sight of the South's apparent prosperity, for they had been told their compatriots were short of everything. They see the South Vietnamese as a corrupt people who scarcely lifted a finger to liberate themselves, leaving their "Northern brothers" to do most of the work. But they do want to believe that the "puppets can be redeemed by re-education, and they think that the Southerners' abilities and know-how could be used constructively. This is the first step, for reunification does not create only political and technical problems. The success of the experiment will decide in large measure the methods to be used to achieve reunification.

When you read the articles that have appeared in the Hanoi newspapers, listen to what government leaders have to say about the imperfections and difficulties of the methods, and make allowances for your own personal experiences with an omni-present bureaucracy — are they due more to the nature of socialism or the Confucian tradition? — then you may begin to have doubts about Vietnam's ability to surmount the vast problems left behind by war and underdevelopment.

Enthusiasm is at a low in all of Vietnam today. The patriotic war-time mobilization is no more, and mobilization for reconstructing the country, for peace, is much less heady. Peace has arrived, but so far it hasn't brought any advantages, especially in the North where a disastrous winter has delayed and endangered the harvesting, especially of rice. "In another era, millions of people would have died of starvation," I was told in Hanoi.

The war has taken a far bigger toll of human lives and property than one expected. A truck driver who used to do the run on one sector of the Ho Chi Minh trail, recounted that during every dry season, a fifth of the drivers were killed and more than half wounded, and half the trucks knocked out.

Ask Sacrifices

The demobilization has just begun and a number of "bodoi" have been assigned jobs in the economy. They are still being asked to make sacrifices to help their "brothers in the South," though in their eyes the South Vietnamese don't seem to be so badly off. So the government has to undertake an intensive propaganda and education drive to get this complex situation across to people who have been toiling away for 30 years and now yearn to live a bit at last.

Some of the South's efficient private industries are being used in the North for rebuilding the "Tong Nhat" (reunification) railway line between Hanoi and Saigon and for constructing bridges and lodgings. Even the army is pressed into service. Entire brigades are engaged in reconstruction work. Between Hoc Mon and Duc Hoa, near Saigon, two regiments have dug irrigation canals in a plain which has been cleared and is intended to become a new economic zone. I saw other army units moving up north to work on a section of the railway line.

At the beginning of May, army participation in the rebuilding of the country was given official recognition at the highest level with the creation of an economic reconstruction office within the army high command. In some sectors, the work of the soldiers is to be co-ordinated with that of the Plan, while others are to be entirely under army command, at least for a specific period.

Army Involved

"Military service," Nguyen Khac Vien told me, "will also be public service . . . It is the traditional system of the old monarchies: the soldier-peasant or the peasant-soldier." This is also the theory of national defence dear to General Giap and his second in command and successor, General Van Tien Dung. The army is much too busy with its new duties to become involved in foreign adventures, I was told in Hanoi when I mentioned the misgivings of South-East Asian leaders, especially the Thai leaders.

It is the army and the Party which assign priority social and economic tasks to the army, or do the soldiers spontaneously extend their activity beyond their own sphere? The army's "popular" character must not be disregarded; but some senior military leaders, like General Dung, who also happen to belong to the Laodong party, believe the army should play a role in society. As it is the best organized force in the country, the one in which the best elements served during the war, it stands to reason that it should be concerned with the country's future.

The Strangelove Room

By JOHN FINNEY
New York Times

A few weeks ago the U.S. Secretary of Defence, the deputy secretary of defence, the chairman of the Joint Chiefs of Staff and sundry flag officers and civilian officials assembled in a top-secret room at the Pentagon to supervise the removal of 116 Americans in Beirut.

To some in the military, it did not seem a serious enough crisis to warrant such high-level supervision. But the evacuation plan gave the civilian officials, the generals and the admirals their first chance to try out their new "war room" in the Pentagon.

Four remotely controlled television cameras scan the emergency conference room, so that officials in other parts of the centre can see the expressions on the faces of the policymakers as they hand down their order, or study their charts that have been projected on the wall.

★ ★ ★

Lining a long corridor, known in the centre as "the bowling alley" are more than 50 loudspeakers, spaced about 15 feet apart.

One irate civil servant who works in the Pentagon complained privately to a reporter that the military men, in non-crisis periods, use the loudspeakers "to play soul music while they read Playboy magazine."

Not so, said the U.S. Navy commander who was briefing reporters. Only semi-classical music is played over the loudspeaker system, he said, and that softly, so as to "conceal" conversations among the policymakers as they walk down the corridor. Just how an enemy could "bug" a conversation in an inner circle of the Pentagon was not explained.

The new war room is the centre of a multi-billion-dollar world-wide command-and-control system being developed by the Defence department to keep close track of military forces anywhere in the world.

With a flick of a switch, a defence secretary can talk by radio with a commander in the field or at sea, bypassing the normal chain of military command. In effect, a defence secretary can direct the battle from the isolation of the war room, a capability that is still viewed by some in the military as a potentially dangerous intrusion upon the responsibilities of the military commander on the scene.

★ ★ ★

In a nuclear war, however, the policymakers, if they had time, would have to leave their new war room, which has no protection against the blast of a nuclear explosion.

In such an event the plan calls for the policymakers and their aides to retreat to a military Catoctin Mountain or to take off in an airborne command post plane that stands ever waiting at Andres Air Force Base in suburban Maryland.

After repeated requests and some resistance by the Joint Chiefs of Staff to an intrusion into their inner sanctum, the Defence Department last Thursday permitted the first public viewing of the war room.

★ ★ ★

Situated in the second and third floors of the Pentagon in the tightly guarded area of the Joint Staff, the National Military Command Centre, which replaces a much smaller war room, was completed in February at a cost of $15.4-million.

On one wall are six different screens on which, with the aid of computers, many things can be projected — from the weather in Washington to the position of a bomber ordered to strike an enemy position. On another wall, draped over for the press tour, is what the air force brigadier-general in charge described as the "alphanumeric display board." It gives the position and readiness of every missile poised to hit the Soviet bloc.

Six digital clocks tick off the time in various regions of the world. One was still set for the time in Beirut. Behind a glass wall is the "emergency action room," with a switchboard that can reach any major command within 20 seconds and keep track of where every major official is.

On the "call list," for example, was a notation that President Gerald Ford would go to Plattsburgh, N.Y., Friday and that Gen. George Brown, chairman of the Joint Chiefs, would leave at 5:45 p.m. Thursday for the beach at Rehoboth, Del., and return on Sunday.

In the middle of the "emergency conference room," which is reserved only for crises, is a 25-foot-long table around which 14 officials can sit to make decisions on war or peace or to pass down commands on the movements of U.S. military forces.

★ ★ ★

A tan executive chair at the centre of the table is reserved for the Secretary of Defence, who need only pick up a red "secure" phone — another gray phone is reserved for "insecure" conversations — to talk to a military command anywhere in the world.

With the red phone, the secretary can reach a battalion commander or the skipper of the Spiegel Grove, the amphibious ship that carried out the Beirut evacuation. He can push another red button and talk directly to the White House.

If in some crises the secretary has to go to the washroom, there in the men's room, right off the "senior authority room," is a loudspeaker, with a volume control on the wall, so that he can keep track of the discussions.

In fact, the whole centre, occupying 77,000 square feet, is wired for sound and television.

THE CORPORATION OF THE DISTRICT OF SAANICH
ZONING BY-LAW
NOTICE OF PUBLIC HEARING

NOTICE is hereby given that all persons who deem their interest in property affected by the following proposed By-laws and Land Use Contract, will be afforded an opportunity to be heard before the Municipal Council on the matters contained therein at a Public Hearing to be held in the Council Chamber, Municipal Hall, 770 Vernon Avenue, on MONDAY, July 26, 1976, commencing at 7:30 p.m.:

(a) "Zoning By-law, 1972, Amendment By-law, 1976, No. 40" to rezone Lot 24, Block 1, Section 81, Victoria District, Plan 861, 181 Hampton Road, from Zone District RS-2 (detached housing), to Zone District RD-1 (two family dwelling).

(b) "Zoning By-law, 1972, Amendment By-law, 1976, No. 41"—to rezone Lot 1, Section 53, Victoria District, Plan 28522, North East corner of Torquay Drive and Schellenberg Place, from Zone District RS-2 (detached housing), to Zone District RD-1 (two-family dwelling).

(c) "Zoning By-law, 1972, Amendment By-law, 1976, No. 42"—to rezone Lot 1, Plan 15122 and Lot 10, Plan 29170, Sections 49 and 50, Victoria District, 3945 Glanford Avenue, from Zone District RS-2 (detached housing), to Zone District RT-1 (attached housing — low density).

(d) "Zoning By-law, 1972, Amendment By-law, 1976, No. 43"—to rezone the North and South Parts of Lot 17, Plan 255A and Lot B, Plan 13559, Section 62, Victoria District, North West corner of Tolmie Avenue and Wicklow Street, from Zone District RS-2 (detached housing), to Zone District RM-2 (apartment-medium density).

(e) LAND USE CONTRACT for the use and development of all and singular that certain parcel or tract of land and premises, situate, lying and being in the Municipality of Saanich, in the Province of British Columbia, more particularly described as Lot A as shown on that certain plan of subdivision entitled "PLAN OF SUBDIVISION PREPARED PURSUANT TO THE REPLOTTING PROVISIONS OF THE MUNICIPAL ACT OF THE AREA FORMERLY KNOWN AS: LOTS 15A, 16A, 17A, 18A, and PART OF LOT 24A, PLAN 88, TOGETHER WITH LOTS 2, 3 and 4, PLAN 4980, TOGETHER WITH LOTS 1, 2 and 3, PLAN 5930, TOGETHER WITH LOTS 1, 2 and 3, PLAN 12155, TOGETHER WITH SAN SEBASTIAN PLACE ADJACENT THERETO IN SECTIONS 11 and 12 and LOT 143, VICTORIA DISTRICT, THE WHOLE SHOWN OUTLINED IN RED ON PLAN _____ R", which said Plan of Subdivision was sworn by Robin Carey Le Garff, British Columbia Land Surveyor, on the 21st day of June, 1976, situate on the South side of Gorge Road West and on San Sebastian Place and more commonly known as the San Sebastian Motel and the Victoria Auto Court properties, with respect to the construction of multiple residential housing.

A copy of the proposed By-laws and Land Use Contract may be inspected at the Municipal Hall, 770 Vernon Avenue, between the hours of 8:30 a.m. and 1:00 p.m. and 2:00 p.m. and 4:30 p.m. on any weekday except Saturday or Statutory Holidays.

"G. HAYWARD"
Municipal Clerk

Get away to it all

It's all you could ever imagine, and it's all yours. British Columbia's fabulous Totem Circle adventure.

Drive your car or camper aboard the "Queen of Prince Rupert" at Kelsey Bay. Sail 330 miles to Prince Rupert past some of the most spectacular scenery on earth. While on board enjoy fine food and stateroom accommodation. Drive almost 1000 miles to Vancouver through the snowcapped mountains to the vast rolling rangeland, long deep lakes, winding valleys and rugged mountains of the Cariboo. Then along the mighty Thompson and Fraser Canyons.

Nowhere are the great outdoors greater than in your own British Columbia. Make this the year you get away to the Totem Circle adventure.

Write for details or see your local travel agent. Ask about special off-season rates. Pay even less at a time when British Columbia can be at its very best.

BRITISH COLUMBIA FERRIES
1045 Howe Street, Vancouver, British Columbia, V6Z 1P6, Canada
PP6G

Name _____
Address _____

Independent or escorted tours by Bus and Ferry are also available through your local travel agent.

Credit-Card Campaign To Court

people

ALEXANDRIA, Va. — **Rep. Morris Udall,** who ran up a $123,170 credit card bill during his unsuccessful campaign for the Democratic presidential nomination, is being sued by American Express for the money. **Ronald Greene,** the firm's attorney, said the suit was filed because Udall paid only a fraction of the charges made on the card during a six-month period.

EDMONTON — A 32-year-old German who walked 80 miles barefoot through bush country after his canoe capsized on the Athabasca River in northern Alberta was recovering Monday in Fort McMurray. The RCMP have mounted an air search of the Athabasca River in an attempt to find the man's companion who went missing in the accident. **Herbert Braun,** 32, limped into Fort McMurray Saturday, a week after his canoe broke up.

KELOWNA — **Harry Stanes** of Westbank, said Monday he and his wife **Betty** saw Ogopogo, Lake Okanagan fabled monster, on Saturday. He said it looked like a long, black eel as it swam north in the lake opposite Peachland. "I didn't really believe it — I was a skeptic before but there definitely is something there," he said. The monster was "sighted" near Fintry, north of Kelowna, earlier this month by two fishermen.

WASHINGTON — **Rep. Wayne Hays** told reporters his health was "good, very good" as he returned to Capitol Hill Monday for the first time since he was hospitalized for an overdose of sleeping pills five weeks ago. Hays spent the afternoon on the floor of the House talking with other Congressmen and voting on several non-controversial measures. He said that he was making plans for his campaign for re-election for a 15th term in November.

EDMONTON — **Capt. Garth Martin,** a Boeing 747 pilot for Wardair Canada Ltd., embarked Monday on a cross-country flight from Edmonton to Toronto in the only surviving post-war-produced Fox Moth in Canada. The open-cockpit biplane, sister to the one that started Max Ward's charter airline in Yellowknife, N.W.T., in 1946, cruises at a mere 85 miles per hour, has a 25-gallon fuel capacity and has a range of 300 miles. "I plan on being in Toronto on Friday," said Capt. Martin, who has logged more than 15,000 flying hours in the last 20 years on the big birds.

WINNIPEG — Winnipeg radio station CJOB and open-line host **Peter Warren** were ordered Monday to pay $2,000 in damages to **Frank Syms,** chairman of the Manitoba Liquor Control Commission, for defamation. The award concerned statements that a woman caller was allowed to make on the air in a Jan. 16, 1975, broadcast.

OTTAWA — **Walter McLeish,** a 55-year-old pilot and aeronautical engineer who has played a key role in the bilingual air traffic control controversy, has been named to the federal government's top aviation job. McLeish will become the transport department's air administrator when **William Huck,** 62, retires Aug. 1, the transport department announced Monday. The air administrator's job is in the $35,000-to-$47,500-a-year salary range.

SANTA FE, N.M. — **Bruce Paton** of Albuquerque rode his motorcycle to Santa Fe bareheaded to protest the state law requiring crash helmets be worn. On the return trip, Paton, 23, lost control of his motorcycle and rammed into a van. He died at the scene of massive head injuries.

WASHINGTON — AFL-CIO president **George Meany** was admitted Monday to George Washingtin University hospital for treatment of a persistent bronchial problem. Meany, expected to be in hospital for "three or four days," will be 82 on Aug. 16.

MORAN, Wyo. — **Princess Grace** of Monaco, her husband **Prince Rainier,** and their three children went rafting on the Snake River Monday much to the surprise of the other 16 tourists on the raft. **Phil Breedlove,** manager of the Jenny Lake Lodge where the royal family is staying, said they enjoyed the scenic trip — which lasted almost six and a half hours — over a section of the river far removed from the rapids.

Queen Sees Yachting

KINGSTON, Ont. (FP) — The Queen arrived here today aboard the Royal yacht Britannia to take in Olympic yachting events after three-and-a-half busy but relatively pleasnt days in Montreal.

For most Montrealers, the only glimpse they had of Her Majesty was a fleeting one as she sped past behind screaming police sirens in a cavalcade of official cars.

But thousands waited for her to emerge from an official dinner given by the province of Quebec until after one a.m. Monday and children were waiting outside one Olympic site from early Tuesday morning for a chance to see her in the late afternoon.

There were a couple of incidents which were harmless enough but which made the security men shiver. One potential terrorist bursting from the crowd turned out to be merely an overzealous autograph seeker who spent three hours explaining himself to police before being released.

At another point, reporters got a little closer to the Queen than her advisors would have wished.

ROLLING STONE

By RICH WISEMAN

BY THE TIME you read this, maybe — must maybe — **Stevie Wonder** has turned in his album to Motown. Yes, the very same album he started work on in January of 1975, the album that was supposed to be out last fall.

After taking four days off to nurse an abscessed tooth, Wonder returned to Hollywood's Crystal Sound Studios the week of July 5 to work on the final mixes of Songs in the Key of Life.

He said the LP should finally be presented to Motown by mid-July, which means it could be on the stands by August. **Calvin Hardaway,** one of Wonder's three brothers and a near-constant companion, said Stevie wasn't exactly dogging it during those 18 months:

"Same time he's writing a song he's come up with an idea for another. Then he'll go back and find something he wrote three years ago. He changes songs every day. He's a perfectionist.

"His livelihood is in the studio, his life is in the studio. You want to come to his living room? Then come to the studio."

★ ★ ★

TWO PEOPLE WHO can't wait to hear the new LP are **Peter Frampton** and **Carlos Santana.** Frampton told us a while back that he never goes on the road without his Wonder tapes and hopes to meet his "idol" some day.

One reason for the bond, perhaps: "We're both Tauruses." This is how Santana summed up his regard for Wonder: "I have very few people who I call heroes and Stevie is one of them. I look towards him as I look towards Martin Luther King."

★ ★ ★

FIVE SONGS into the **Beach Boys'** show at sold-out Oakland Stadium July 2nd, the rotund figure walked on the stage, tapped piano player **Billy Hinsche** on the shoulder and sat down himself.

It was the first time in 11 years that the ultra-shy **Brian Wilson** — the driving force behind the Beach Boys — had performed with the group.

He stayed for the rest of the Boys' 90-minute set, even handling the lead vocals on In My Room. As he left the stage afterwards, Wilson was heard to ask the group, "Was I OK?"

The next night at Anaheim Stadium, Brian walked on with the rest of the Beach Boys and stayed the entire set.

He even left his seat once — at **Mike Love's** coaxing — to wave to some fans who'd hoisted a Welcome Back, Brian banner. Brians's opinion of the shows: "I loved it, especially seeing all the kids." Both performances were filmed by NBC for inclusion in the group's August TV special.

ENTERTAINMENT GUIDE

BUTCHART GARDENS OPEN EVERY DAY OF THE YEAR. NOW 9 a.m. to 11 p.m. Many pleasing features combine to add to your pleasure. Your regular admission covers them all — Smashing stage shows . . . Puppet and Minstrel Shows . . . Ross Fountains in their majestic "Ballet To The Stars" . . . Romantic after-dark illumination . . . 6 different Gardens: Fabulous Sunken, English Rose, Stately Italian, Quaint Japanese, Lake Garden and the Great Stage Show Garden . . . plus the Begonia Bower, Show Greenhouse and fascinating Gift and Seed Shop. Come Early! See It All! It's the thrifty way to enjoy the Gardens. **BUTCHART GARDENS RESTAURANT** Open every day 11 a.m. to 7:30 p.m. (Sorry, no reservations.) Coffee Bar Service always available.

BUTCHART GARDENS SMASHING STAGE ENTERTAINMENT Presented in the midst of incredible beauty, it's the highlight of Victoria's Summer Entertainment Season.

MONDAYS 8:45 p.m. "JUST FOR FUN '76" — Live! On Stage! Musical variety show; laughter, company of 20, lavish costumes, featuring Robin Clarke/Maureen Fraser, Althea McAdam, Murray McAlpine, James MacFarlane, Ian McIntyre, Madeline Paul, Kathy Roberts, Christopher Ross, Woody Woodland, Kevin Woodward and full stage orchestra. Also the "Butchart Gardeners" 1:30 p.m. to 3:30 p.m. and 6:00 to 8:00 p.m.

TUESDAYS, 8:45 p.m. — Same as Monday listing PLUS — the "Zingari Puppets" at 7 and 7:45 p.m.

WEDNESDAYS—Same as Monday listing.

THURSDAYS, 8:45 P.M. SCOTTISH AND VARIETY NIGHT — Colourful Scottish Stage Show and Tatoo. Thrill to the Pipes and Drums of the Canadian Scottish Regiment (Princess Mary's) as they march on our stage and parade in the great Stage Show Garden. Plus other entertainment starring George McDowall, June Dupuis, the Adeline Duncan Dancers, with Ernie Durant, Jim Furmston, Mary Ross and Dick Lathigee. Also the "Butchart Gardeners," 1:30-3:30 and 6:00-8:00 p.m. Plus the "Zingari" Puppets, 7:00 and 7:45 p.m.
FRIDAY—Same as Monday listing.

SATURDAYS — Magic Shows, 11:00, 12:00, 6:00 and 8.00 p.m. "The Butchart Gardeners," 1:00 to 3:00 p.m., — The Heron Family "Humanettes", 3:30 and 4.30 p.m. — "Zingari" Puppets, 7:30 and 8:30 p.m. — Color Film, approximately 9:00 p.m.

SUNDAYS — Magic Shows, 11:00, 12:00, 6:00 and 8:00 p.m. "The Butchart Gardeners" 1:00 to 3:00 p.m. — "Grace Tuckey" Puppets. 3:30 and 4:30 p.m. — The Heron Family "Humanettes," 7:30 and 8:30 p.m. — Color Film approximately 9:00 p.m.

BUTCHART GARDENS. KNOWN THROUGHOUT THE WORLD FOR THEIR INCREDIBLE BEAUTY . . . EVER CHANGING, ALWAYS LOVELY! — Skillful planning, constant replanting, dedicated gardeners pooling their ideas and knowledge, keep them that way week after week, season after season.
BUTCHART GARDENS — MOST GRACIOUS WAY TO ENTERTAIN YOUR FRIENDS. PLAN NOW!

THE OLD FORGE dancing 6 nights a week to the fabulous "Brothers Forbes and Friends," in one of Canada's largest and most luxurious night clubs. Located in the Strathcona Hotel along with their famous discotheque and restaurant. Douglas at Courtney Street, 383-7137.

DINNER DANCING WED. thru. SUN—Plus a Sing-Along Fri. and Sat. evenings. You'll get the finest in food and service at the very delightful King's Den Restaurant, 655 Douglas Street — overlooking Thunderbird Park. Ample free parking. We also have a special luncheon sandwich bar daily.

THE ROYAL OAK INN — In the Thatch Cabaret: Enjoy the versatile Wayne Peters and "Home Brew" playing for your dancing pleasure Thurs. to Sat. **In the Strathmore Dining Room and in the Le Cheval Room:** It's John McKenzie, the strolling troubador, and the piano stylings of Deg Degroot, nightly. Other entertainment on tap in other areas of the Inn. Please call for further information, 658-5231. 4670 Elk Lake Dr.

BRITISH COLUMBIA FOREST MUSEUM — 1 mile north of Duncan on Trans-Canada Highway. This 40-acre outdoor museum includes an extensive collection of historic logging equipment and an operating 1½ mile railroad. Open daily 10 a.m. to 5:30 p.m. with steam trains running every 20 minutes.

GILBERT & SULLIVAN MUSICALS in adaptation by Four Seasons Musical Theatre. Great entertainment from July 17 to August 14. AT THE BELFRY: Just 5 minutes from the centre of town at the corner of Gladstone and Fernwood.

MONDAYS AND THURSDAYS: THE PIRATES OF PENZANCE. TUESDAYS AND FRIDAYS: H.M.S. PINAFORE, WEDNESDAYS AND SATURDAYS: PRINCESS IDA & TRIAL BY JURY.

Box Office: Eaton's. Hours: 12:00-4:30. Phone: 383-7013. Tickets: $2.50 and $1.50. Curtain time: 8:30 p.m. Seating is unreserved and limited to 220.

IT'S SERVICE BEFORE THE SALE!
SECRETS of a DOOR to DOOR SALESMAN
WARNING: Scenes of sex & nudity. B.C. Director.
NIGHTLY AT 7 & 9 (Box Office Opens 6:45)
TOWNE Cinema 382-5922 Douglas & Humboldt in Nootka Court

TONIGHT Cabaret
SMASH MUSICAL
Live on Stage — Fully Professional
"A 'Must See' "—Audrey Johnson Victoria Times
HELD OVER 1 WEEK
thru. JULY 24—8:30 p.m.
(Except Sundays) (July 17 Sold Out)
TICKETS $6.50
Available from McPherson, Empress and at Door
RESERVATIONS 383-3716
CEDAR HILL COMMUNITY CENTRE
3220 Cedar Hill Road 7-2

TONIGHT
LIVE ON STAGE!
DELIGHTFUL
JUST FOR FUN
REVUE
8:45 P.M. at
Mon Tues Wed Fri
The BUTCHART GARDENS

ECSTATIC! EROTIC! EXPLICIT!
THEY'RE OUT OF SCHOOL AND OUT FOR KICKS! THEY GO ALL THE WAY!!
Schoolgirl Hitch Hikers
TEEN AGE Sex-Kitten
WARNING: Frequent nudity & sex. B.C. Dir.
WARNING: Brutality & sex. B.C. Dir.
HITCH HIKER: 7 & 9:20
SEX KITTEN: 8:20
fox cinema

swimming lessons
please dial
595-swim

BE A RACE DRIVER at
KARTLAND
FUN FOR ALL
EVERY DAY
10 A.M. to 10 P.M.
Bring the Family!
Take the No. 930 Bus downtown to
DOUGLAS at VANALMAN
7-5

Phoenix Summer Theatre
Tonight
6 RMS RIV VU
by Bob Randall
Onstage 8 p.m.
UVic Campus 477-4821

CRYSTAL POOL
PUBLIC SWIM WEDNESDAY
12:00-1:00 p.m.
Adult Noon Hour Swim
1:00-4:00—Recreation Swim
Everyone Welcome
7:00-8:30 p.m.—Recreation Swim
Everyone Welcome
8:30-10:00 p.m.—Adult Swim
7-20

By the time the world's greatest detectives figure out whodunnit... you could die laughing!
Murder by Death
MATURE Some coarse language (B.C. Director)
ODEON 1 780 YATES STREET 383-6513
MATINEES: SUN., 1:30 3:05, 5:05, 7:10, 9:10
MON.-THURS. 7:10 and 9:10

LEE VAN CLEEF LO LIEH
THE STRANGER AND THE GUNFIGHTER
MATURE: Occasional violence (R. W. McDonald, B.C. Director)
ODEON 2 780 YATES STREET 383-6513
ENDS THURS.
DAILY: 1:30, 3:15, 5:10, 7:05, 9:10

Ode To Billy Joe
MATURE: occasional nudity and coarse language. (R. W. McDonald, B.C. Dir.)
HAIDA 908 YATES STREET 382-4278
MATINEES: SUN. 1:30, 3:30, 5:25, 7:20, 9:25
MON.-THURS. 7:20, 9:25

COUNTING HOUSE CINEMA 1 BROAD AT BROUGHTON 383-3434
GENERAL: Parents: Coarse language throughout (R. W. McDonald, B.C. Director)
"THE BAD NEWS Bears"
7:20 and 9:20 END THURS.

COUNTING HOUSE CINEMA 2 BROAD AT BROUGHTON 383-3434
MATURE: Warning: frequent coarse and suggestive language (B.C. Director)
THE GREAT SCOUT AND CATHOUSE THURSDAY
END THURS. 7:20 and 9:20
COMING SOON: FESTIVAL OF INTERNATIONAL FILMS
Advance Tickets on sale 1-6 p.m. Odeon Theatre, 780 Yates
Brochures available at all Odeon Box Offices

PAUL HORN
TELLS THE T M STORY
in a personal way
THE TRANSCENDENTAL MEDITATION PROGRAM of Maharishi Mahesh Yogi
Wednesday, July 21st
8 P.M. at 1270 Pandora Ave.
Everyone invited, no admission charge
Ph. 383-9822 or 383-1214 for further information

OPENING NIGHT!!
Tuesday, July 20
GILBERT & SULLIVAN'S
H.M.S. Pinafore
at the Belfry (Fernwood & Gladstone)
TICKETS: Eaton's Box Office
HOURS: 12:00 to 4:30
TELEPHONE: 383-7013

SUMMERMUSIC '76
TONIGHT & JULY 22
8 P.M.
McLaurin Auditorium
University of Victoria
SUMMER STRINGS
with—JOHN LOBAN, MARY CULVER—VIOLIN; GERALD STANICK, RENNIE REGEHR—VIOLA; JACK MENDELSOHN—CELLO.
◆ BEETHOVEN—String Trio in C Minor, Op. 9 No. 3
◆ RAVEL—Sonate pour Violon et Viloncello (en duo) (1922)
◆ MOZART— String Quintet in G Minor, K-516
Adults $2.50, Students and Senior Citizens $1.50
For Information and Reservations
477-6911 — Local 463

We love to cook!
Cooking is an exacting science as well as and exciting art, and truly is a profession you learn to love.
So, indulge yourself tonight—have dinner with us and dine with a little love....
Family dining from 5 p.m.
T.J.'s Four Seasons Restaurant features...
Daily luncheon buffet from 11:30 - 3
(...the Baron of Beef is superb)
special Sunday luncheon and dinner buffets
Sunday luncheon from 12 - 4
Sunday dinner 4 - 8
Telephone 386-3571
TJ's FOUR SEASONS RESTAURANT
634 HUMBOLDT ST., (in Nootka Court)
Across from the Empress Hotel

Stars DISCO ROCK 'N' ROLL
STARDUST 1037 View St. 385-1031
UPSTAIRS BALLROOM
NO COVER CHARGE
WEDNESDAY thru SATURDAY
9:00 - 2:00
"Proper Attire at all Times"
7-18

CINEMA SHOWCASE
BURT REYNOLDS is "GATOR"
NIGHTLY AT: 7:05 & 9:10
CORONET 636 Yates 383-6464
MATURE WARNING: occasional violence and coarse language.—R. W. McDonald, B.C. Director.

MICHAEL YORK
FARRAH FAWCETT-MAJORS
NIGHTLY AT: 6:55 and 9:00
OPEN SUNDAY EVENINGS
GENERAL
OAK BAY 2184 Oak Bay Avenue 592-2253
M-G-M presents LOGAN'S RUN

CHARLTON HESTON
HENRY FONDA
THE MIRISCH CORPORATION PRESENTS
MIDWAY
—Plus—Clint Eastwood in
"THE EIGER SANCTION"
GATES: 9:00, SHOW: DUSK
TILLICUM DRIVE-IN Burnside at Tillicum 382-7531
MATURE WARNING: some nudity, frequent swearing and coarse language. — R. W. McDonald, B.C. Director.

"THE FUNNIEST COMEDY IN 50 YEARS."
VERNON SCOTT UPI
SILENT MOVIE
GENERAL
CAPITOL 805 Yates 384-6811
NIGHTLY AT: 7:20 & 9:20

IS HE THE BEGINNING OF THE END?
IS HE THE 666 OMEN
NIGHTLY AT: 7:05 and 9:15
ROYAL 805 Broughton 383-6711
RESTRICTED
WARNING: a very frightening picture. — R. W. McDonald, B.C. Director.

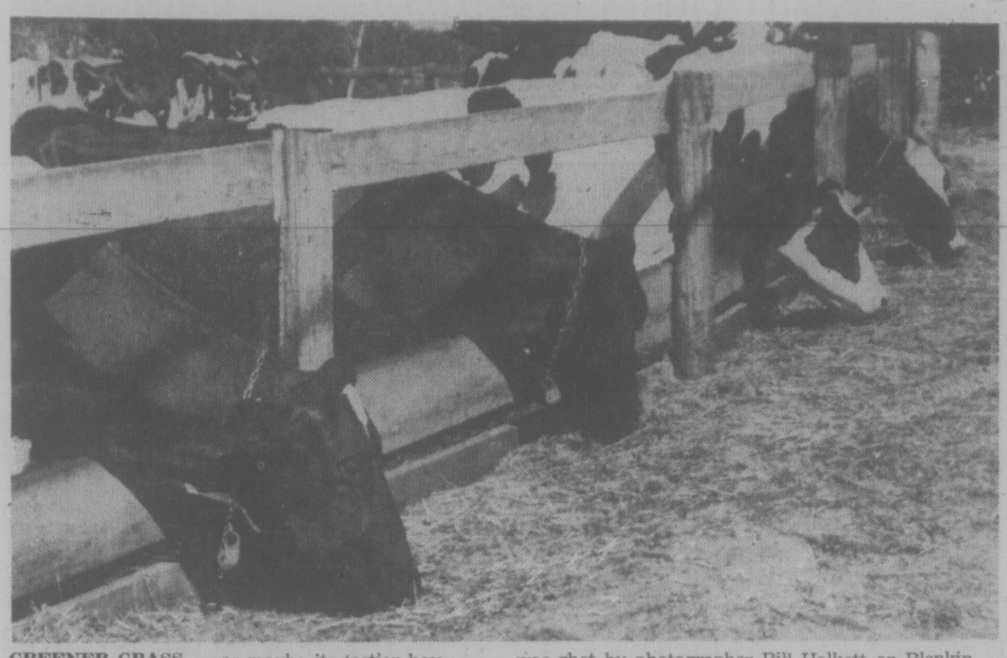

GREENER GRASS — or maybe its tastier hay — seems to be the attraction on the other side of the fence for this quartet of bovines. The rural scene was shot by photographer Bill Halkett on Blenkinsop Road in Saanich.

Socreds' Pay-As-You-Go Policy Doesn't Apply to Crown Firms

By BRUCE OBEE
Canadian Press

Never borrow money needlessly but when you must — set up a Crown corporation.

That appears to be the method British Columbia's Social Credit government is using to get around its "pay-as-you-go" policy.

"This government believes the economy is capable of supporting a pay-as-you-go policy for provincial government financing," said Finance Minister Evan Wolfe in his March 26 budget speech. "Therefore, it has rejected borrowing either for budgetary deficits or government capital expenditures."

During the same legislative session, B.C.'s new government passed laws to establish two Crown corporations with power to borrow a total of $450 million and authorized the province's three universities to borrow as much as they need to finance capital projects.

Year-end financial statements for Crown corporations are submitted to the legislature, but their debts do not show up on the province's balance sheets.

"To borrow is the easy way out," Mr. Wolfe's budget speech said, "but against that is the burden it creates for future generations.

"We will leave our children and their children a large enough legacy of problems without this additional one of paying for government deficits when, with determination and minimum sacrifice, we can overcome our problem now," he said.

Although Crown corporation debts do not appear on British Columbia's balance sheets at the end of the year, the corporations are publicly-owned and their debts are the taxpayers' responsibility.

If the new B.C. Buildings Corp., the B.C. Ferry Corp., or the B.C. Educational Institutions Capital Financing Authority borrow with the power given them during the new government's first session, therefore, the taxpayer will be plunged further into debt.

Most contentious of the three is the B.C. Buildings Corp. which opposition members charge is in direct contradiction of the government's stated policy of refusing to involve itself in deficit financing.

During debate, Gary Lauk (NDP—Vancouver Centre) described the legislation as a "back-door bill" which allows the government to perform bookkeeping tricks to give a low profile to deficits.

He said projects normally financed by the department of public works now will be funded through the new corporation, giving the impression that the department was able to work within its allotted budget for the year.

Wolfe said in his budget speech that total expenditures for the amalgamated departments of highways and public works were cut in 1976-77 to $321.1 million from last year's $336.2 million.

He did not mention that the minister of public works had plans to introduce a bill which would establish a Crown corporation with power to borrow $200 million to finance capital projects formerly funded by the department.

Although the minister did mention in his budget speech that a Crown corporation to operate the B.C. Ferries fleet would be established, he did not say the move would be another method of removing figures from the expenditure side of the provincial balance sheets by putting them into the books of the new company.

Under the legislation, the new corporation can borrow up to $250 million for operation and capital costs of running the fleet, previously handled by the department of transport and communications.

Transport Minister Jack Davis said on June 22, during debate on the bill, that the ferry system is expected to operate within its budget after the Crown corporation is established.

He said the system is considered part of the provincial highways network and so the government would provide an annual subsidy based on the cost of maintaining certain parts of B.C.'s highways.

To give the corporation a head start, the government doubled almost all B.C. Ferries fares on June 1 to bring in more revenue and reduce the government's subsidy.

Indications are that ferry traffic has dropped about 30 per cent compared with last year since the fares were increased, and the government may be forced to offer the new corporation a larger annual subsidy than it had anticipated.

During debate on the B.C. Educational Institutions Capital Financing Authority Act, Education Minister Pat McGeer said that while he would not accept opposition suggestions that the legislation was simply another form of deficit financing, it was an extension of a long-established policy used by schools and hospitals for financing capital projects.

Occasionally, the province's three universities must begin construction programs without enough funds for completion and rely on the government to come through with more funds when the original allotment is depleted.

Opposition members agreed that a project should not start without adequate funding, but would not allow the minister to divert attention from the fact that the money to be borrowed by the new authority would previously have shown up as a budgetary expenditure.

"Government, like people, cannot go on spending more than it makes," the finance minister said in his budget speech. "As public borrowing increases, then more and more of the funds received for government operation are wasted on debt repayment.

"This, then, serves only to rob needed social programs and cripples planning for new and expanded programs.

"We have to bring our financial books into balance so we can rebuild confidence in this province—a confidence that has been eroded."

LUM DIFFERS: TOURISM LATE

While many municipal leaders on Vancouver Island believe the drop in tourism this year is due to the increase in B.C. Ferries rates, Saanich Mayor Ed Lum says not so.

Rather, he suggested Monday, it is more likely due to over events going on in North America, particularly the Bicentennial celebrations in the U.S. and the Olympics.

He expressed confidence tourism would return to its former level.

"It looks to me like tourists are just starting a little later than usual," Lum told council.

Lum's remarks came after he informed aldermen he will attend a meeting of the Association of Vancouver Island Municipalities in Saanich on Friday to discuss the plight of the tourist industry and the effect of the ferry rates which doubled on June 1.

Lum said from personal observation there is "no lack of people coming to the Island."

He said twice in the past week he had to wait to get on the ferry at Tsawwassen, once for three hours, another time for an hour, because of overloads.

Ald. Maurice Johnson said he had experienced similar waits in recent weeks.

Johnson maintained the problem is not so much a dearth of tourists as the high cost of touring on the Island.

"The tourist industry may be ripping off a little too much," he declared. It should be rolling back its prices now.

"Lum agreed and said he had overheard travellers complain the cost of food and lodging on the Island is the highest they had seen.

Ald Joseph Bourque said he questions whether ferry rates can be blamed for the tourist industry ills.

He said rates had to be increased because the ferry system was losing money and said it would be wrong to petition the government to reduce the fares, as proposed by some AVIM members.

"Im' not going to go on record recommending a drop in rates,' 'he said. 'That would be like telling the government to go ahead and lose money."

Bourque said the federal government should share the costs of the ferries since they provide a "vital link of the Trans-Canada Highway."

However, no one disputed a comment by Ald. Roy Wootten who pointed out that whereas the Washington State and Black Ball ferries are showing a 20-perc-ent increase in business, B.C. Ferries is down 35 per cent.

"There must be some truth to the B.C. Ferries fare structure causing the decline," Wootten said.

Publisher Takes Stand Against Law

EDMONTON (CP) — A weekly newspaper publisher admitted Monday he "deliberately set out to ignore" human rights legislation regarding the wording of want ads.

Ross Quinn, publisher of the Whitecourt Star, said in an interview his stand is "that employers are being stripped of certain rights — of what kind of people they want to hire — by these silly little regulations."

Quinn was the subject of a board of inquiry held last Thursday in Whitecourt, about 120 miles northwest of here. It was the eighth board of inquiry held in Alberta since 1966, when human rights legislation was first passed in the province.

Keith Henders, executive director of the Alberta Human Rights Commission, said the complaints again Quinn, made by an unidentified subscriber to his newspaper, relate to sex and age contraventions of the Individual Rights Protection Act.

One specified a waitress was required by an employer, one said a man was required for an oilfield job, and another said either a man or woman under 30 years of age was required for a job.

Board Orders Inquiry

An independent investigation will be commissioned by the Greater Victoria school board to probe the reasons for the two-month delay dealing with the dismissal of a pupil last spring.

At Monday's board meeting, trustees received a report from Bob Maddocks who charged the board with untruths in the dismissal of his son from Shoreline Junior Secondary April 21.

Maddocks said 63 days passed between the dismissal and the time of the board's report on the incident.

Maddocks, of 671 Camelia Place, said the board's brief to Joe Phillipson, associate deputy minister of education, distorted the facts.

And in one case there was a deliberate omission on part of the report under the signature of superintendent of schools Jake Longmore, Maddocks said.

"That the superintendent should submit such a report" and that the chairman of the board (William Ross) "should condone and evidently endorse this confidential report constitutes a fraud." Ross supported a motion to have an independent study, but said he is not concerned with the reasons for the delay.

He said the delays were accounted for in Longmore's report. "Can some arbitrator say one side was right or wrong? It's hard to pin down, as (Education Minister Pat) McGeer said."

5-Inch Continuous
GUTTER
in baked enamel
NO SPIKES INSIDE HANGERS ONLY
Supports a Ladder
Heavy Gauge .032
479-7121
FREE ESTIMATES
B.C. ALUMINUM
"THE NAME YOU KNOW"

Healing Substance... Shrinks Piles, Checks Itch

Exclusive healing substance proven to shrink hemorrhoids... and repair damaged tissue.

A renowned research institute has found a unique healing substance with the ability to shrink hemorrhoids painlessly. It relieves itching and discomfort in minutes and speeds up healing of the injured, inflamed tissues.

One hemorrhoidal case history after another reported "very striking improvement." Pain was promptly and gently relieved . . . actual reduction or retraction (shrinking) took place.

And most important—this improvement was maintained in cases where clinical observations were continued over a period of many months. Furthermore, these tests and observations were made on patients with a wide variety of hemorrhoidal conditions. All this was accomplished with a healing substance (Bio-Dyne) which quickly helps heal injured cells and stimulates growth of new tissue. Bio-Dyne is offered in ointment and suppository form called Preparation H.

In addition to actually shrinking hemorrhoids, Preparation H lubricates and makes elimination less painful. It helps prevent infection which is a stated cause of hemorrhoids.

Just ask your druggist for Preparation H Suppositories or Preparation H Ointment (with a special applicator).

Satisfaction or your money refunded.

Preparation H

Ride on Woodward's warranty and Save!

Woodward's Auto Centres

Fill up at our full service gas pumps with Woodward's top quality gasoline, supplied to us by one of Canada's leading oil companies. P.S. . . . unleaded gasoline available at our Oakridge, Victoria, Clearbrook and Penticton Auto Centres. Wheel alignment also available at most Auto Centres. Valve Stems 98¢ ea.

Woodward's Radial "70"

This fat "70" series whitewall radial tire offers longer mileage, excellent traction and superior handling. 2 ply polyester and 2 ply fiberglass construction. 4 sizes (165SR—13, FR70—14, GR70—15 and LR78—15) feature 2 and 4 belted polyester/rayon construction.

Size	SALE PRICE, Installed
165SRx13	43.88
165SRx15	45.88
ER70x14	50.88
FR70x14	52.88
GR70x15	54.88
HRx15	56.88
LR78x15	67.88

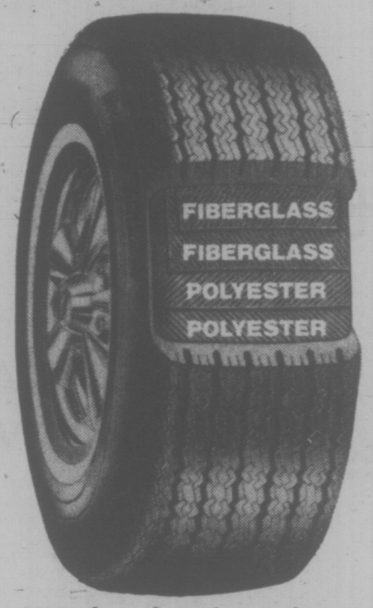

Woodward's Safety Belt "78"

Woodward's Modern belted "78" series whitewall tire is constructed of polyester and fiberglass to provide superior mileage, traction and handling.

Size	SALE PRICE, Installed
A78x13	28.88
C78x14	32.88
D78x14, E78x14	33.88
F78x14	34.88
G78x14, G78x15	36.88
H78x14	38.88
H78x15	39.88
L78x15	44.88

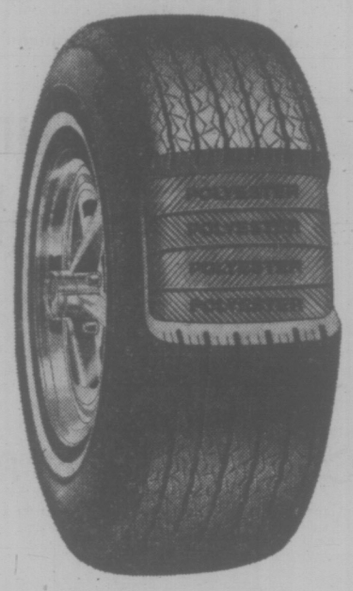

Woodward's Freeway "78"

Woodward's premium 4-ply polyester cord whitewall tire has been especially developed for high speeds. Provides smooth riding, no flat spotting, long mileage and excellent road stability.

Size	SALE PRICE, Installed
A78x13	26.88
C78x13, C78x14	29.88
E78x14,	30.88
F78x14	32.88
G78x14, G78x15	33.88
H78x14	34.88
H78x15	35.88

Woodward's Tire and Auto Centres

Woodward's Mayfair, phone 386-3322. Store Hours: 9:30 a.m.-5:30 p.m. Monday to Saturday. Evening shopping Thursday and Friday 'til 9:00 p.m.

Woodward's

Main courses and other courses... taught in the Family Section.

The Family Section is the place to find out how to do things. From cooking to caring for plants. From interior decorating to medical advice. From tuning up your car to personal grooming.

Dear Abby is there. So is the Mother Earth News.

Wednesdays and Thursdays the emphasis is on food. For gourmets and budget-watchers alike.

Amusement, variety, information, nutrition. Over 20 features each week in the Family Section.

Don't miss it.

Victoria Times

We've got a feature for everybody.

TORONTO MARKET TRADING

In addition to Canadian Press stock reports, bond and mutual fund prices, market quotations also are supplied by the following firms or agencies: Investment Dealers' Association of Canada, Richardson Securities, Royal Bank of Canada, Pemberton Securities, A. E. Ames & Co., Annett Mackay Ltd., Bongard Leslie & Co. Ltd., and Vancouver Stock Exchange.

TORONTO 1:40- P.M. STOCKS
Distributed by CP
Toronto Stock Exchange—July 20

Quotations in cents unless marked $. z—Odd lot. xd—Ex-dividend. xr—Ex-rights. xw—Ex-warrants. net change is from previous board-lot closing sale.

Stock	Sales	High	Low	1:40 p.m.	Net Ch'ge
A and B					
Abby Glen	23900	56	51½	51½	−1½
Aby Gin.w	500	71	71	71	−6
Abitibi	7950	$12⅛	12⅛	12⅛	−⅛
Abitbi 7½p	100	$40¼	40¼	40¼	−¼
Abitbi 10	250	$50⅝	50⅝	50⅝	+⅛
Acme Gas	6000	7½	7½	7½	
Afton Min	100	6⅝	6⅝	6⅝	+⅜
Agnico E	5000	350	325	350	
Alf East G	800	$11	11	11	
Alf Energy	6130	$10⅝	10¼	10¼	
Alta Gas A	9106	$13¼	13	13¼	+⅛
Alta G E p	300	$21½	21½	21½	−⅛
Alta Nat	200	$26⅛	26	26	−⅛
Alcan	18635	$27⅞	27½	27½	
Algo Cent	615	$12¼	12	12	−¼
Algoma St	1765	$25⅞	25⅞	25⅞	+⅛
ASfet p	550	25	25	25	−¼
All-Can B	100	235	235	235	+5
Allarco Dv	100	$12¼	12¼	12¼	+⅛
Alliance B	2000	420	415	415	+25
Alminex	800	$5⅝	5⅝	5⅝	−⅛
Almin 4½ p	270	$34	34	34	
Am Bonza	950	460	450	460	+10
Am Larder	1500	15	15	15	
Am Eagle	4500	48½	48	48	
Andres W	1100	$8¼	8⅛	8⅛	−½
Ang CT 4½	225	$22½	22½	22½	
Ang CT 290	225	$29¼	29¼	29¼	
Ang CT 315	100	$32	32	32	+¼
Ang U Dev	2200	71	71	71	
Aquitaine	944	$21¼	21¼	21¼	
Args 250 p	z33	$28½	28½	28½	
Asamera	2175	$11⅝	11⅝	11⅝	−⅛
Asbestos	565	$30¼	30	30	−⅛
Ashland C	1500	$9¼	9½	9⅛	+⅛
Atco A	400	$13½	13½	13½	
Ato Hard A	500	$12⅛	12¼	12¼	−⅛
BC Sugar A	450	$22¼	22¼	22¼	
Bad Boy	200	305	305	305	
Banister C	100	$9⅛	9⅛	9⅛	−⅛
Bank Mtl	3191	$15½	15⅛	15½	
Bank N S	1111	$40¼	40¼	40⅜	
Bankeno	2500	156	152	152	−4
Bar E A	100	$29¼	29¼	29¼	+¼
Becker B p	408	56	6	6	−¼
Bell Canad	5878	$47½	47½	47½	−⅛
Bell Apr	221	$47¼	47	47	
Bell B pr.	125	$47½	47½	47½	−¼
Bell C pr	300	$25¼	25¼	25¼	−⅛
Bell D pr	520	$51½	51¼	51½	+¼
Bell 2.28	1680	$26¼	26⅛	26¼	+⅛
Bell Can W	2420	360	355	355	−10
Blakwod A	200	$5⅛	5⅛	5⅛	−⅛
Block Bros	650	420	420	420	
Border C	100	201	201	201	
Bovis Cpr	18100	97	94	94	−2
Bow Valy	3565	$25½	25¼	25¼	−⅛
Bow-m pr	z50	$39	39	39	
Bralor Res	1500	305	305	305	+5
Bramalea	100	$5½	5½	5½	+⅜
Brameda	4300	134	123	123	−7
Brascan A	6215	$10	9⅞	9⅞	−⅛
Brenda M	600	$8⅞	8⅝	8⅝	
Bridger	1800	57	6⅞	6⅞	−⅛
Brinco	350	460	445	460	+20
Br Am Bnk	300	$18¼	18¼	18¼	−¼
BCP-P	100	$22¼	22¼	22¼	
BC Phone	1000	$12¼	12¼	12¼	
BCP 10.16 p	250	$26½	26¼	26¼	
Brooke pr	z5	$19	19	19	
Brunswk	2430	$6⅛	6	6	−¼
Budd Auto	200	56	6	6	
Bulora Cor	3000	16	16	16	
C					
CC Yachts	100	400	400	400	
CAE A	500	$10⅛	10⅛	10⅛	
CFCN	500	$7¼	7¼	7¼	
Cad Frv A	z50	$16½	16½	16½	
Cal Pow A	5733	$29⅛	29¼	29⅛	+¼
Cal P 4 p	z18	$42¼	42¼	42¼	
Cal P 5 p	z50	$53	53	53	
Cal P 5.40 p	z5	$85½	85½	85½	
Cal P 10 p	40	$103½	103½	103½	+½
Cal P 9.80	250	$101	101	101	−½
Cal P 9.75	10	$101	101	101	−½
Calvrt Dle	800	200	200	200	−20
Calvert	3000	20	20	20	
Cam Mine	1500	42½	42	42	−1½
Camflo	6625	$8	7⅞	8	
C Chib A	300	405	400	400	−10
Camp RL	800	$19	18⅞	18¾	−¼
Campau A	1000	450	450	450	−10
Can Cem A	223	$9⅞	9⅞	9⅞	−⅛
CCe C p	400	$13¼	13¼	13¼	−½
CDC pr B	853	$98¼	98	98	−¼
Can Malt A	500	$18¼	18¼	18¼	
C Nor West	4500	$8¼	8⅛	8⅛	−⅛
C Pakrs C	400	$20¼	20¼	20¼	−¼
Can Perm	500	$16¼	16¼	16¼	−¼
C Safway p	z5	$79¼	79¼	79¼	
CS Pete	2800	280	280	280	−3
Can Trust A	250	$20⅛	20¼	20⅛	+⅛
C Trust 7¼	480	$18⅛	18¼	18⅛	−⅛
C Tung	400	425	420	425	
Cdn Cel	615	$6⅛	6¼	6¼	
C Ex Gas	1500	415	415	415	
CG Invest	8000	20	20	20	
C Homestd	2925	$6½	6	6⅛	−⅛
C Hydro	1732	$8⅞	8⅛	8⅛	−¼
Cl Bk Com	1913	25	24⅞	24⅞	
CIL	100	$22	22	22	
Cl Powr A	400	$15⅛	15⅛	15⅛	+⅛
C Lencour	2000	12	12	12	+2
C Malart	9500	32	31	32	−1
C Manoir A	420	$5¼	5¼	5¼	
C Marconi	300	$5¼	5¼	5¼	+⅛
C Merrill	100	$10¼	10¼	10¼	−½
C Ocdental	1400	$15⅞	15⅝	15⅝	−⅜
CP Inve	1128	$21⅛	20⅞	21	+⅛
CP Ltd	9280	$18⅝	18⅛	18¼	+⅛
CPL A p	100	$8⅝	8⅝	8⅝	
CPL 4 p	z52	56	6	6	
C Reserve	1200	415	410	415	
Cdn Salt A	600	$17⅛	17	17⅛	−⅛
Cdn Sup O	200	$44⅝	44⅝	44⅝	−⅛
Cdn Tire	170	$42½	42½	42½	+½
Cdn Tire A	519	44	43½	43¾	−⅜
C Utilies	5100	$12½	12	12	−½
C Util $1.25	210	$23¼	23¼	23¼	−¼
CWN G 4 pr	400	$8⅝	8⅝	8⅝	+⅛
Candel Oil	z32	$13⅞	13⅞	13⅞	
Carl OK	3600	330	330	330	
Carl B p	z80	$24⅞	24⅞	24⅞	
Carrier JD	100	160	160	160	−10
Cassiar	100	$5⅝	5⅝	5⅝	−¼
Cassidy L	100	370	370	370	
Celanese	5627	475	460	470	−5
Cti Fund A	z76	$7¼	7¼	7¼	
Chieftan D	1100	$10⅛	10⅛	10⅛	−¼
Chromeco	z74	190	190	190	
Chrysler	1647	$19⅛	19	19⅛	
City Sav T	500	$12¼	12¼	12¼	
Clairborne	500	205	205	205	−10
Coch Will	1800	25	25	25	
Coles Book	100	$8⅝	8⅝	8⅝	
Cominco	1655	$40⅝	40⅛	40⅝	+⅛
Cominco A	200	$25¼	25¼	25¼	+¼
Com Cap	250	283	283	283	−4
C Holiday I	410	320	320	320	
Comtech	100	365	365	365	
Coniagas	6500	65	65	65	−5
Con Bath A	11570	$36⅝	36¼	36¼	−¼
Con Bath p	z10	$16	16	16	
Con Fardy	5600	390	380	380	−15
C Marben	1600	74	73	73	
C Morisn	2200	156	153	153	−2
Cons Prof	z32	28	28	28	
C Rexspar	6900	101	100	101	−10
Con Distrb	700	380	375	375	−10
Cons Gas	2005	$12½	12⅛	12⅛	
Con Gas B	150	557	57	57	
Conwest	300	350	350	350	
Cooper C	500	5½	5½	5½	+½
Corby vt	200	$17⅞	17⅞	17⅞	+⅛
Coseka R	3000	380	375	375	−5
Costin R w	150	315	315	315	−15
Craigmt	200	$6¼	6¼	6¼	−⅛
Crain R L	450	$10⅛	10⅛	10⅛	
Cstland	14653	6	6	6	
Crwn Life	z90	$49½	49	49½	
Crwn Trst	500	$21½	21½	21½	
C Zelrba A	z50	$18	18	18	
Cuvier M	500	92	92	92	
Cyprus	565	$11⅞	11½	11½	−⅛
D to G					
Daon Dev	900	$7⅞	7⅛	7⅛	−⅛
Decca R	200	$7⅛	7⅛	7⅛	−⅛
D-Eldona	12500	50	50	50	+½
Delhi Pac	6500	10	9	9	−3
Denison	290	$65¼	65¼	65¼	−¼
Dicknsn	3400	410	390	400	−15
Dome	10660	$38¼	37½	37½	−1
Dome Pete	3278	$39⅛	39⅛	39⅛	−⅛
D Bridge	200	$38	38	38	
Dofasco A	4138	$28	27½	27½	−½
Dom Store	825	$14¼	14½	14½	−½
D. Textile A	1900	$9	9	9	−⅛
Domtar	10150	$21¼	21¼	21¼	
Dunde Pal	1000	28	28	28	
Du Pont	715	516	15¾	15¾	+⅛
Dylex L A	100	$6⅞	6⅞	6⅞	+⅛
E-L Fin w	900	129	124	129	+14
East Mal	700	176	175	176	+1
East Sul A	120	160	160	160	−5
Ego Mines	2000	50	50	50	−2
Electro A	275	425	425	425	−10
Emco w	600	250	250	250	−5
Falcon C	1160	$8	7⅞	8	+⅛
Falcon	314	$43¼	43	43	
Fed Ind A	600	$5⅛	5⅛	5⅛	
Fidelity Tr	100	340	340	340	+25
Fields S	100	$8¼	8¼	8¼	
Finning T	500	$13⅛	13⅛	13⅛	−⅛
F City Fin	100	$9½	9½	9½	
F Mar	2000	55	55	55	−3
Foodex S	700	$5¼	5¼	5¼	−⅛
Ford Cnda	z60	$86	85	86	
Francana	100	$7⅞	7⅞	7⅞	−⅛
Fraser A	150	$21⅛	21⅛	21⅛	+⅛
Frobex	6500	12	12	12	
GSW C pr	z20	$90	90	90	
Gaz Metr	212	$6¼	6¼	6¼	
Gaz Sl 2 p	125	$52	52	52	−1
Genstar L	1100	$22	21⅞	22	+⅛
Gnstar L w	z60	$8	2⅞	8	
Gnt Mascot	2500	121	120	121	−1
Giant Yk	2200	480	475	480	−15
Gibraltar	3950	$7⅞	7⅞	7⅞	−⅛
Goldund M	1000	28½	28½	28½	−2½
Goldray	1500	45	45	45	−5
Granduc	1000	140	140	140	−5
Granisle	100	$11	11	11	
GL Pap w	300	$7⅞	7¼	7⅛	+⅛
GN Fin	600	125	125	125	
Gt West S	1500	395	390	395	+5
G West wt	200	135	135	135	
G Goose A	z10	490	490	490	
Greyhnd	200	$18⅛	18⅛	18⅛	−⅛
Gulf Can	1335	$28⅞	28½	28½	−⅜
Gulfstrem	12300	103	98	99	−4
H to L					
H Group A	200	425	425	425	
Hardee	1000	100	100	100	+3
Harlequin	z51	$8¼	8¼	8¼	
Hawker S	100	$5⅛	5⅛	5⅛	
Hayes D A	100	$5⅞	5⅞	5⅞	+⅛
Highmont	1100	110	110	110	
Home A	3850	$29	28⅞	28⅞	−⅜
Home B	200	$24¼	24¼	24¼	−¾
Hud Bay A	1200	$19¼	19¼	19¼	+¼
H Bay Co	z35	$18⅛	18⅛	18⅛	
HB Oil Gas	600	$39	38½	38½	
Husky Oil	1050	$19¼	19¼	19¼	−⅜
Hy's Ltd	z50	226	226	226	
IAC	1545	$16⅛	16½	16½	−⅛
ITL Ind	600	102	102	102	−2
IU Intl	5357	$10⅞	10¼	10⅞	
IWC Com	1400	172	172	172	
Imasco A	4500	$23¼	23¼	23¼	+¼
Imasco A p	205	305	305	305	−10
Imp Oil A	11989	$23½	23⅛	23⅛	−¼
INCO A	7585	$34⅝	34⅛	34⅛	−⅛
INCO B	z30	$34⅝	34⅛	34⅛	
Indal	2300	$14½	14½	14½	
Indusmin	z4	58	8¼	8¼	
Inland Gas	800	$9¼	9⅛	9⅛	−⅛
Inter-City	4603	495	490	490	−5
Inter C A p	z50	$13¼	13¼	13¼	
Inter C B p	800	$14	14	14	−1
Intrmetco	2800	$7⅞	7	7⅞	
IBM	373	$264⅛	262	262½	−4⅛
Int Mogul	z11	270	270	270	
Int Pipe A	3375	$14	14	14	−⅛
Inf Pipe w	1500	22	21	21	−2½
Ipsco	121	$12¼	12¼	12¼	
Inv Grp A	1510	$7⅞	7⅞	7⅞	
Inv Grp 5 p	200	$13¼	13¼	13¼	−⅛
Iron Bay T	125	$5¼	5¼	5¼	
Jannock	1120	$6⅞	6⅞	6⅞	
Jannock D	100	$6¼	6¼	6¼	
Jelex	4000	9½	9	9	
Joliet	2200	12½	12½	12½	
Jorex Ltd	2000	23	23	23	−1
Kaiser Re	6850	$15	14¼	14⅞	
Kam Kotia	500	62	62	62	
Kaps Tran	1500	141	140	140	
Keeprite B	1025	$9	8¾	8¾	−¼
Kelsey H	2700	$11¼	11⅛	11¼	+⅛
Kerr A A	3077	$14¼	14	14	−⅛
Labatt A	z20	$16⅛	16¼	16⅛	
Lab Min	100	36	36	36	
Lacana	500	380	380	380	−5
Laidlaw B p	200	$5¼	5¼	5¼	−¼
L Shore	z41	175	175	175	
Laurasia	4500	41	40	40	−2
Lau Fin	500	$6⅝	6⅝	6⅝	+⅛
Lau Fn 140	600	$15½	15½	15½	
L E J-A	z50	$13½	13½	13½	
Leigh Inst	1000	195	195	195	−5
Linc T w	z15	415	415	415	
L L Lac	2022	145	145	145	
Livingsto	120	$12⅛	12⅛	12⅛	
Lob Co A	756	420	405	420	+20
Lob Co pr	260	223	23	23	
Lob Ltd Ap	275	$14⅛	14⅛	14⅛	−⅜
Lochiel	2000	128	126	126	−2
Lost River	1100	215	210	210	−5
M to O					
MEPC w	1400	47	47	47	−1
MICC	100	$10¼	10¼	10¼	
Maclarn A	275	$34¼	34¼	34¼	
Maclarn B	100	$34½	34½	34½	
Mclan H A	550	$8¼	8	8	−¼
MB Ltd	2140	$20⅝	20¼	20¼	−⅛
Madeline	300	310	310	310	
Madsen	2000	46	46	46	−2½
Magna Int	210	$16¼	16¼	16¼	
Maisiin I	100	385	385	385	
Maior H D	100	55	5	5	
Man Bar	2040	74	73	73	−1
M Lt Mills	z9	$28⅛	28⅛	28⅛	
Maritime	z15	17½	17½	17½	
Mar T 940	100	$10⅛	10⅛	10⅛	+⅛
Martin	1000	10	10	10	
Mass Fer	11855	$27¼	27	27	−⅛
Mas F A	300	$25¼	25½	25¼	+¼
Mas F B	400	$25⅝	25¼	25¼	
Mas H	z43	440	440	440	
Mc Intyre	100	$36½	36½	36½	−½
McLaghlin	200	59	9	9	
Melcor	200	460	460	460	−10
Melcor w	1300	260	255	255	−5
Mentor	500	160	160	160	−9
Mercantil	2138	$17⅛	16⅞	16⅞	−¼
Merland E	1300	305	305	305	+8
Met Trust	z10	$19½	19½	19½	
Midcon	1000	85	85	85	−5
Midrim	1000	6½	6½	6½	
Minri Res	1100	189	185	185	−5
Molson A	z65	$17⅞	17⅞	17⅞	
Molson B	800	17	17	17	
Moore	2625	$41⅞	41⅞	41⅞	−¼
Multi Acc	2700	350	340	340	−15
Murphy	1200	5⅝	5⅝	5⅝	+⅛
NBU Mine	1000	233	232	232	+1
NSI Mark	z100	70	70	70	
NaCrhs T	30100	490	475	475	−15
Nabrs Dig	500	$27⅛	27	27⅛	−⅜
Nat Pete	5300	28	28	28	−1
Neonex	2000	162	162	162	
NB Tel	266	$14⅜	14⅛	14⅜	+⅛
NB Tel 1.85	100	$20¼	20¼	20¼	+⅛
N Dimens	5000	35	35	35	−3
N Goldvue	12000	4	4	4	−½
N Kelore	2000	11	11	11	
N Que Ragl	z50	220	220	220	
N Senator	5000	11	11	11	
N York Oil	2000	36	36	36	+2
Newco Fin	z40	14	14	14	
Newconx	500	440	440	440	
Nfld LP A	300	$11⅛	11½	11½	−⅛
Nfld Tel	1500	9⅝	9⅝	9⅝	+⅛
Nick Rim	4000	11½	11½	11½	
Noranda A	8518	$39⅛	39	39⅛	+¼
Noranda B	350	$39¼	39	39¼	+¼
Norcen	3480	$12⅛	12	12	−⅛
Norch 150	300	821	21	21	
NC Oils	5000	$7¼	7⅛	7⅛	−¼
Nor Tel	7700	$35½	35½	35⅞	+⅛
NTecm B w	4250	$15⅞	15⅝	15¼	−⅛
Northgat	1500	415	410	410	−10
NS Sav 10¼	100	$20¼	20¼	20¼	+½
Nowsco W	200	$16¼	16¼	16¼	−⅜
Oakwood P	1300	150	149	149	−3
Obrien	4500	98	96	96	−4
Ocelot Ind	3300	$16	15¼	15¼	−½
Ontario Tr	300	9¼	9¼	9¼	
Orchan A	700	335	330	330	
Orlando	1100	$11	10¼	10¼	+¼
Oshawa A	150	410	410	410	
Oshawa w	z25	9	9	9	
Osisko	500	12½	12½	12½	+½
P to S					
Pac Coper	600	130	130	130	+2
Pac Pete	1985	$28⅛	28¼	28¼	−⅛
Page Pet	700	222	220	222	+2
Paloma P	153	205	205	205	+5
Pamour A	10200	250	245	250	−21
PanCan P	200	$24½	24½	24½	−¼
Patino N V	2117	$14	14	14	
Pe Ben O	500	340	330	340	−10
Pembin A	220	400	400	400	+30
Pembin B	z55	400	400	400	
P Dept S	571	300	300	300	
P Jewl A	500	$5¼	5¼	5¼	
Peyto Oils	700	$5¼	5¼	5¼	−⅛
Photo Eng	100	$21⅞	21⅞	21⅞	−⅛
Pick Crow	12600	13	10½	10½	−2½
Pine Point	155	$31⅛	31⅛	31⅛	+¼
Place G	2500	40	39	39	−1
Placer	1505	$24¼	24	24	−1
Plysr 840	400	$24	24	24	
Pominex	5300	77	77	77	−1
Ponder	z200	52	52	52	
Pop Shops	300	495	490	490	−5
Pow Corp A	31900	$9	8¾	9	+⅜
Price Co.	400	$15	15	15	−¼
Prov B Can	z50	$13⅛	13⅛	13⅛	−¼
Qasar Pet	900	$5⅞	5¼	5⅛	+¼
Que Sturg	1000	100	100	100	−1
Radiore	500	11	11	11	−1
Ranger	1930	$16½	16⅛	16⅛	−⅜
Rayrock	1000	70	70	70	+2
Redpath A	150	$25½	25½	25½	+¼
Redstone	2000	40	40	40	+1
Reed Pap A	1910	$11¼	11	11	−¼
Reed Oslr A	4400	56½	6⅝	6⅛	−⅛
Reichhold	178	$21¼	21¼	21¼	−¼
Rembrant	400	415	415	415	
Res Servic	200	165	165	165	−5
Reversk	400	5½	6½	6½	−½
Revnu Prp	1455	73	73	73	−1
Rileys D	z200	90	90	90	
Rio Algom	1017	$35⅛	35⅛	35⅛	−⅛
Rolland	600	$5¼	5¼	5¼	
Roman	1200	$20⅜	20	20	−¼
Ronyx Cor	1000	65	65	65	+2
Rothman	z50	$16⅛	16⅛	16⅛	
Rothmin w	100	175	175	175	
Royal Bnk	5849	$27⅛	27	27	
Royal Tr A	8394	$20	20	20	
Schneid	z15	$11	11	11	
Schneid p B	1695	$8	8	8	
Scot Lasal	400	262	262	262	−13
Scot York	400	190	190	190	
Scotts	200	$8	8	8	−¼
Scurry Rn	100	$17	17	17	−1
Seagram	2866	$23⅛	23⅛	23¼	−⅛
Shaw LE A	400	$8⅛	8⅛	8⅛	
Shell Can	3346	$16½	16¼	16⅜	
Sherritt A	7530	$7⅞	7⅜	7⅜	−¼
Siebens	1250	$15⅛	15⅛	15⅛	
Sigma	600	$17¼	17	17	−1
Silvmg	z31	24	24	24	−3
Silverwd A	116	$9⅜	9⅜	9⅜	+⅛
Silverwd B	z12	$10⅛	10⅛	10⅛	
Simpsons	1800	56	5⅝	5⅝	−⅛
Simpson S	300	$9¼	9½	9¼	+¼
Sklar M	1000	190	190	190	
Skye Res	100	330	330	330	−5
Skyline H	600	240	240	240	+5
Slater-Stl	800	58	8	8	
Sony Corp	900	$9¼	9⅛	9⅛	+⅛
Southm A	z96	$21¼	21¼	21¼	
Spar Aero	400	270	265	270	+5
Spooner	6000	33	31	33	
St Brodcst	175	58	8	8	
Stelco A	11025	$27¼	27⅛	27¼	
Steep R	300	185	185	185	
Steelley I	100	$10¼	10¼	10¼	
Steinbg A	z20	$15⅞	15⅞	15⅞	
Sulivan A	375	162	162	162	−1
Sunbrst E	2000	9	9	9	
T to Z					
Talcorp	3000	58	7⅞	8	+⅛
Tara	200	$19¼	19¼	19¼	−½
Teck Cor A	800	420	420	420	−5
Teck Cor B	300	325	325	325	−5
Teledyne	200	56	6	6	−⅛
Tex Can	170	$24¾	24¼	24¾	−¼
Txsgif	4600	$35¼	35⅛	35¼	−¼
Texore	1000	7	7	7	+½
Toromont	200	210	210	210	−5
Tor Dom Bk	4194	$18	17⅞	17⅞	+⅛
Tor Star B	730	$15	14¼	15	
Total Pet	1400	$7⅜	7¼	7¼	−¼
Total P A p	z00	$15¼	15¼	15¼	
Toth Pkg w	1000	270	270	270	−10
Traders A	4662	$13	12¾	13	+⅛
Trade 7½ p	z20	$36½	36⅛	36⅛	
Tr C Gloss	z00	56	6	6	
Tr Can Res	5000	65	63	63	−1
Trns Mt A	z00	$9⅞	9⅞	9⅞	−⅛
TrCan PL	15884	$12¼	12	12	−⅛
TrCan B pr	z00	$30½	30½	30½	−⅛
TrCan C pr	z70	$39½	39½	39½	−½
Trin Chib	4000	15	15	15	
Turbo R	1100	180	178	178	−2
Unican S	z00	230	230	230	
Unicorp F	2000	160	160	160	+5
Un Ac Ip	z25	$39½	39½	39½	
Un Carbid	z00	$22	22	22	−¼
UGas A	z430	$8¼	8½	8⅜	+⅛
Union Oil	1300	59½	9	9	−2½
U Asbesto	1600	390	390	390	
U Canso	3825	$7⅞	7½	7⅞	
U Corp B	12100	$12½	12½	12½	+⅛
U Keno	400	$7¼	7¼	7¼	
U Siscoe	4312	$8½	8⅜	8⅜	−⅛
Un Tire 7p	z33	185	185	185	
Uni Trust	600	$10½	10½	10½	−¼
Un Wbn w	z00	300	300	300	
Univr Gas	z00	$7¼	7¼	7¼	
Upp Can	700	115	115	115	−1
Versatile	900	$17¼	17	17	−¼
Versatil A	1300	$16½	16⅛	16½	
Vic G Tr	500	$23¼	23¼	23¼	−¼
Voyager P	z300	$15	15	15	
Vulc

Look for the Big Comeback of Coal

By The Canadian Press

Continuing concern about the price and availability of Canada's oil and gas may result in a return to coal to serve the country's energy needs, says a Toronto-based investment firm.

"The production of coal has accelerated sharply during the 1970s, while domestic consumption has remained basically static," says Babson's Canadian Reports Ltd. in a recent newsletter.

"Exports have been the stimulus" until now, but it predicts a possible upswing in domestic consumption.

"The recent government energy policy projected that demand in Canada might escalate to about 62 million short tons annually by 1990, more than double the current rate of consumption. If coal prices can be constrained, then growth rates would be even higher."

Babson's Reports says investors must look west for adequate coal reserves to handle energy problems.

"The Maritimes has long been a producer but its known deposits of 3.1 billion tons are small relatively to Western Canadian reserves estimated to total 118.7 billion tons."

Depending on suitable rail facilities to ship coal to the proposed trans-shipment terminal at Thunder Bay, Ont., Ontario Hydro may be considering coal from the western provinces in its projection of a rapid increase in coal requirements.

"Coal is becoming more economically attractive to electrical utilities as fuel for generating capacity and several new coal-fired electricity projects have been announced."

But coal's importance in future economic strategy for the utilities cannot be determined until the western provinces conclude their own studies and decide on policies.

"Alberta has just issued a new, preliminary policy which permits widespread development while introducing stringent environmental considerations and sharply higher production royalties."

The royalty system appears tough, the newsletter says, and could drive some producers out of the province at a time when eastern markets could be opening up.

"Coal is a large component in the steel-making process and Canadian producers have been experimenting with domestic products."

Babson's Reports says the Canadian coal industry has promising prospects but it warns investors that a clear view of its potential will not be seen until the uncertainties, including rising costs and government policies, have been settled.

$4,000.00 OFF

See This Charming 5-room bungalow with beamed ceilings, panelled dining room, basement, separate garage, greenhouse, sundeck, immaculate garden, fruit trees. On Richmond Avenue just off Oak Bay Avenue.

List ..... 59,500.
Off ..... 4,000.
Sale Price ..... $55,500.

Peter Brown of
Arthur E. Haynes (1966) Ltd.
739 Fort Street,
Victoria, B.C. 386-3271

7-19

ULTRASONIC MACHINE, used to detect deficiencies in wood is explained to Paula Lee by Earl MacCarthy, president of the Seattle firm which makes the instrument. It was displayed at the annual convention of the Forests Products Research Society which was held in Toronto last week and attended by representatives of the forestry industry from across all of Canada and the U.S.

YOU MUST SEE FOR YOURSELF!
8 Townhouses of Exciting Beauty and Style
(at a price) YOU CAN AFFORD

Unique high quality custom homes imaginatively designed into a downtown location providing maximum livability and convenience.
Located in a rapidly redeveloping area with a new character and colour — 3 blocks from Laurel Point, James Bay, at 132 Ontario Street.

FEATURING:
- completely private patio off living room
- very large master bedroom with en suite and full length balcony.
- beautiful 3rd floor studio bedroom with private patio.
- high quality carpeting, cabinets and finishing.
- 2 or 3 bedrooms, fireplace, stove, fridge, dishwasher.

FROM $61,900
OPEN DAILY 9 A.M.-9 P.M. or
by appointment — Herb Smith — 388-6851 (24 hours)
H. J. HART CONSTRUCTION LTD.

ACROSS FROM GOODACRE LAKE IN BEACON HILL PARK

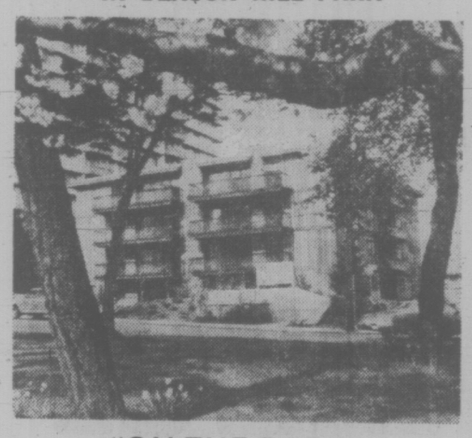

"ON THE PARK"
280 DOUGLAS
LUXURY STRATA TITLE HOMES
Spacious and elegantly appointed units individually equipped with deluxe appliances.

OPEN FOR VIEWING
1:30 p.m. to 5:00 p.m.
Daily Except Sunday

PRESENTED BY IAN RUDIAK
OF ARTHUR E. HAYNES LTD.
383-3425

OR FOR APPOINTMENT TO VIEW CALL:
386-3271 477-9336

6-19

GOLD QUOTES

MONDAY

LONDON (AP) — Monday's closing gold prices in U.S. dollars per ounce: London—113.625; Paris—120.62; Frankfurt—115.98; Zurich—114.25; Hong Kong—117.55.

SILVER QUOTES

Closing basic price of 1,000-ounce certificates in the Victoria area $4.60 U.S. bid per troy ounce and $4.65 asked. Previous day $4.75 and $4.80.

ARRAN HOUSE
INSPECT THE SUPERB DIGNIFIED ELEGANCE of this exciting life style
daily from 3-8 p.m.
at
545 RITHET
(one block from Dallas between Menzies & S. Turner)
OR CALL
J. FITTERER BUILDING LTD.
598-5636, 383-8924

TORONTO OPTIONS

MONDAY

Options Trading Distributed by CP
Closing Prices of all Options — Monday, July 19, 1976.

Options	Month	Price	Vol	Last	Close
Alcan	Oct	25			27½
Alcan	Oct	27½	6	150	27½
Alcan	Oct	30			27½
Alcan	Jan	25			27½
Alcan	Jan	27½	5	2¼	27½
Alcan	Jan	30			27½
Alcan	Apr	25	3	5	27½
Alcan	Apr	27½			27½
Alcan	Apr	30			27½
Dome Pete	Oct	32½	5	9	39¼
Dome Pete	Oct	35			39¼
Dome Pete	Oct	40	7	3¼	39¼
Dome Pete	Oct	45	2	175	39¼
Dome Pete	Jan	32½			39¼
Dome Pete	Jan	35			39¼
Dome Pete	Jan	40	11	5	39¼
Dome Pete	Jan	45	4	3	39¼
Dome Pete	Apr	35			39¼
Dome Pete	Apr	40			39¼
Dome Pete	Apr	45			39¼
Imp Oil A	Oct	22½			23⅝
Imp Oil A	Oct	25			23⅝
Imp Oil A	Oct	27½			23⅝
Imp Oil A	Jan	22½			23⅝
Imp Oil A	Jan	25			23⅝
Imp Oil A	Jan	27½			23⅝
Imp Oil A	Apr	22½			23⅝
Imp Oil A	Apr	25	2	2¾	23⅝
Imp Oil A	Apr	27½	2	150	23⅝
Moore	Oct	40			41⅞
Moore	Oct	45			41⅞
Moore	Oct	50			41⅞
Moore	Jan	40			41⅞
Moore	Jan	45	2	2⅛	41⅞
Moore	Jan	50			41⅞
Moore	Apr	35			41⅞
Moore	Apr	40			41⅞
Moore	Apr	45			41⅞
Mass Fer	Oct	25	8	5	27⅞
Mass Fer	Oct	27½			27⅞
Mass Fer	Oct	30			27⅞
Mass Fer	Jan	25	8	6	27⅞
Mass Fer	Jan	27½			27⅞
Mass Fer	Jan	30	20	2¼	27⅞
Mass Fer	Apr	25	3	6¼	27⅞
Mass Fer	Apr	27½			27⅞
Mass Fer	Apr	30			27⅞
INCO A	Oct	30			34½
INCO A	Oct	32½			34½
INCO A	Oct	35			34½
INCO A	Jan	30			34½
INCO A	Jan	32½			34½
INCO A	Jan	35			34½
INCO A	Apr	32½			34½
INCO A	Apr	35			34½
Noranda A	Oct	32½			39⅛
Noranda A	Oct	35			39⅛
Noranda A	Oct	40			39⅛
Noranda A	Jan	32½			39⅛
Noranda A	Jan	35			39⅛
Noranda A	Jan	40	9	3	39⅛
Noranda A	Apr	35			39⅛
Noranda A	Apr	40			39⅛
Nor Tel	Oct	35			35¼
Nor Tel	Oct	40	4	125	35¼
Nor Tel	Jan	35			35¼
Nor Tel	Jan	40	1	2½	35¼
Nor Tel	Apr	35			35¼
Nor Tel	Apr	40			35¼
Royal Bnk	Oct	25			27
Royal Bnk	Oct	27½			27
Royal Bnk	Oct	30			27
Royal Bnk	Jan	25			27
Royal Bnk	Jan	27½			27
Royal Bnk	Jan	30			27
Royal Bnk	Apr	25			27
Royal Bnk	Apr	27½			27
Royal Bnk	Apr	30			27
Seagram	Oct	22½			23⅞
Seagram	Oct	25			23⅞
Seagram	Oct	27½	2	60	23⅞
Seagram	Jan	22½			23⅞
Seagram	Jan	25	18	2	23⅞
Seagram	Jan	27½	8	110	23⅞
Seagram	Apr	22½			23⅞
Seagram	Apr	25			23⅞
Seagram	Apr	27½			23⅞
Total volume		130.			
Open interest		4074.			

MUTUAL FUNDS

MONDAY

TORONTO (CP)—Recent prices of investment funds supplied by The Investment Funds Institute of Canada Monday. They are the net asset value per share or unit (NAVPS) last calculated by the fund in accordance with its pricing practice as contained in the prospectus of the fund. n—no sales charge, x — U.S. Fund, y — deayed NAVPS, xd—ex-dividend.

Institute Members	
AGF Group	
Amer Grwth	4.75
Cdn Gs Egy	13.19
Cdn Sec Gth	4.87
Cdn Trusteed	4.46
Corp Invest	5.36
Corp Inv Stk	4.95
Gwth Equity	5.96
Japan	7.96
nMondy Mkt	10.00
Special	3.12
All Canadian Gr	
Compound	5.63
Dividend	5.92
Northrn Egy	3.45
Revenue Gth	3.73
Venture	3.15
4000	3.85
Calvin Bullock Gr	
Acrofund	1.17
xdCIF	4.30
Clag Inv Grp	
yCo-opera	10.28
yLndmk GF	10.18
Eaton Group	
Commwth	14.18
Growth	9.31
Income	4.43
Internatnl	6.92
Leverage	3.89
Venture	3.42
Viking	5.16
Guardian Group	
Enterprise	.84
Gtls Comp	9.00
Gtls Income	2.74
yGrwth Fund	8.62
North Amer	3.39
Mutual Acu	5.49
Mutual Inc	4.53
Sec Income	9.53
World Equity	5.45
Investors Group	
yGrowth	11.57
yInternatnl	5.91
yJapan	8.42
yMortgage	4.79
yMutual	5.39
yRetiremnt	5.61
yProvidt Mu	7.09
yProvidt Stk	5.33
Nat Res Gth	3.77
Planned Invest Gr	
Canada Cum	5.35
Canada Grth	6.66
Pld Resourcs	4.40
Pld Sec Inc	5.51
Taurus	4.87
Pref et Revenu Gr	
American	9.08
Canadien	6.37
Retraite	6.23
yPrevest Mut	7.04
Prudential Gr	
Growth	5.75
Income	5.02
Savings Invest Gr	
American	9.08
Canadian	6.37
Retiremnt	6.23
United Bond Shr	
yRoyFund	6.22
yRoyFnd Inc	4.95
United Group	
yAccumula	4.22
yAccumu R	4.64
yAmerican	1.36
yHorizon	2.34
ySecurity	4.51
yVenture	2.66
yVenture Ref	4.38
Universal Gr	
ySave Equity	8.19
ySave Incom	5.09

Non Members	
yBeaubran	4.52
ynBolt TremE	6.01
Cdn S Afr Gd	2.98
Canagex Gr	
yBond	9.22
Fund	9.71
Internatnl	8.06
yMortgage	10.10
Capital Gth	10.07
xChase	6.78
CML Group	
Growth	6.54
Intl Energy	2.46
Intl Gth	4.42
Intl Income	3.21
Univest	5.00
xComp Cap	4.36
Desjardins Gr	
Canadian	7.26
yHypotheq	4.22
yInternatl	7.07
yObligatns	4.81
Quebec	3.79
PEP	2.18
nySpec	4.41
Dixon, Krog	5.76
Dreyfus Group	
Inc	12.01
Internatl	13.18
nExecutv Can	6.17
nExecutv Intl	1.51
xFld Trend	22.79
nHarvard	6.77
Heritage	1.96
Industrial Gr	
Indust Amer	2.27
yIndust Div	5.97
Indust Eq	5.18
Indust Gth	15.70
yIndst Inc	10.12
yIndst Pens	20.01
ITCO	4.99
Keystone Gr	
Cus K-2	5.91
Cus S-1	19.50
Cus S-4	3.72
Polaris	3.49
xLex Rsrch	15.06
xManhatn	2.83
Marlborough	5.03
Natrusco	13.63
NW Group	
Canadian	4.72
Equity	6.63
Growth	5.07
xOne Wm St	14.72
xOppenhmr	6.60
Pemberton Gr	
nPacific Div	5.26
nPacific Inc	2.65
nPacific Res	2.84
nPacific Ret	4.77
nPacific US	4.38
PHN Group	
yBond	10.83
yCanadian	7.43
Fund	14.72
yPooled	29.28
nyRRSP	11.72
PMF Managmnt	
nPension Mu	6.67
nXanadu Fd	4.15
nPutnam	10.76
Scotiafd Gr	
Scotiafd	.94
Scotiafd Mtg	.99
Sterling Eqty	6.15
xTech	7.58
Temple Gth	9.92
Trans Canada Gr	
A	5.50
C	11.19
Special	4.43
Vanguard	5.71
Western Grth	4.87

$ EXCHANGE

In Victoria today purchase of U.S. funds in terms of Canadian dollars .9690 for cash, .9695 for cheques and .9590 for coins. Selling rates .9800 for cash and .9795 for cheques.

MONTREAL (CP) — U.S. dollar in terms of Canadian funds at noon Tuesday was up 1-25 at $0.9752. Pound sterling was up 61-100 at $1.7378.

In New York, the Canadian dollar was down 1-20 at $1.0254. Pound sterling was up 11-20 at 1.7820.

BONDS

TORONTO (CP) — Selected bond quotes of July 16 provided to the Investment Dealers' Association of Canada by Wood Gundy Ltd., with yield on asking prices.

	Bid	Ask	Yield
CORPORATIONS			
Abitibi 9¾ 1 Apr 90	92.00	94.00	10.58
AltaGs 9¾ 15 Jul 90	92.00	94.00	10.58
AlgSfl 11 1 May 95	101.00	102.00	10.75
Bell 8 15 May 92	82.75	83.75	10.06
BC Forest 9 15Dec95	84.00	85.00	10.87
CPR 8⅛ 1 Feb 1992	86.88	87.37	10.54
Con Gas 6 15 Feb 81	83.50	85.50	10.02
Con Gs 8⅛ 15 Oct 93	84.37	85.37	10.47
Domtar 6¾ 1 Apr 87	77.50	78.50	10.07
HuskyO 8½ 15Aug91	81.00	83.00	10.81
HudB MS 9 15Jun91	83.00	85.00	11.07
Imp Oil 9¾ 15Feb95	95.00	96.00	10.23
Ind Ac 6¾ 15 Aug 84	79.00	81.00	10.26
Inco 8⅛ 20 Jun 91	85.88	86.88	10.37
Labatt 9¼ 1 Sep 90	90.00	92.00	10.33
Sims 9½ 15 Dec 89	94.50	95.50	10.12
Stelco 9¾ 1 Apr 95	94.50	95.50	10.29
Westcst T 8 15May91	80.00	82.00	10.40
CONVERTIBLES			
AltaGs 7½ 1Feb90	125.00	130.00	4.51
AshlandO 5 5 Jan 93	74.00	76.00	7.57
BeavL 5¼ 1 May 89	80.00	——	Ta.Ta½
Con Gs 5½ 1 Feb 89	68.00	72.00	9.33
SimSrs 4½ 5 Oct 88	108.00	——	3.68
Westcst T 7½ 1 Jan91	96.00	——	7.97
CANADA AND GUARANTEED			
7 1 July 1977	98.65	98.75	8.39
7 1 Sep 1977	98.40	98.50	8.43
8 1 Jul 1978	99.30	99.40	8.34
6½ 1 Jun 1979	94.95	95.05	8.48
3¼ 1 Oct 1979	86.25	86.50	8.13
5¾ 15 Dec 1979	91.75	92.25	8.42
6¼ 1 Apr 1980	92.75	93.25	8.41
5½ 1 Aug 1980	89.75	90.25	8.40
4½ 1 Sep 1983	78.00	78.25	8.65
5 1 June 1988	69.50	70.50	9.12
6¾ 15 Feb 1989	80.00	81.00	9.35
5¼ 1 May 1990	68.00	69.00	9.28
5¼ 1 Sep 1992	69.00	70.00	9.40
6½ 1 Oct 1995	74.50	76.50	9.11
CNR 5 15 May 1977	97.10	97.30	8.48
CNR 4 1 Feb 1981	82.75	83.25	8.53
CNR 5¾ 1 Jan 1985	79.00	79.50	9.31
CNR 5 1 Oct 1987	69.75	70.25	9.34
PROVINCIAL AND GUARANTEED			
AlbTel 7½ 15Dec87	83.00	84.00	9.50
ManHy 7⅞ 5 Apr 90	82.37	83.37	10.00
NB Elec 9 15May81	97.37	97.63	9.60
Ont 7¼ 15 Dec 91	78.12	79.12	9.60
Ont 7¼ 1 Dec 92	82.37	83.37	9.60
Ont H 9 1 Apr 90	92.75	93.25	9.80
Ont H 8½ 1 Mar 94	87.75	88.25	9.80
Ont H 8¼ 15 Sep 92	85.75	86.25	9.80
PEI 10¼ 16Feb2001	100.00	100.50	10.69
Sask 10 2 Dec 95	97.50	98.00	10.22

LONDON

LONDON (CP) — Closing stock quotations in new pence unless pounds are indicated; X—indicates that quotation includes dollar premium based on latest conversion rate. Associated Brit Foods 58, Babcock and Wilcox 83, Bass Charrington 105, BICC 116½, x-Blyvoor 340, Boots 126, Bowater 191, Brit Am Tob 380½, Brit Assets Trust 46, BOC International 63½, Brit Petroleum 57½, x-Broken Hill Prop 572.037, x-Buffels 650, x-Canadian Pac 159⅝ stpx, x-Charter Cons 145½, Courtalds 135, De Beers 205½, Distillers 133¼, Dunlop 84, x-F. S. Geduld 925, EMI 233, Gen Elec 162, Glaxo 400½, Grand Metropolitan Hotels 67¼, Gr. Uny Strs 189, Guest Keen 310½, Hawker Siddeley 446.

Hoover 283½, ICI 367, Imp Tob 79¼, Judge 20, x-Kloof 340, Marks and Spencer 104, Metal Box 282½, x-Monorco 230½, x-Phillips 887½, Plessey 76, x-Poseidon 197.54, Rank A 174½, Rio Tinto Zinc 216, Roan Consol 160, Sel Trust 465, Second Scott Inv 70¼, Shell T and T 430½, Tanganyika 162½, Thomson 286, Thorn 236, Tube Investments 326, Ultramar 132½, Unilever 442, x-Union Corp 250, x-Vaal Reef 111¼, Vickers 174, z-Western Deep Level 655, x-Western Driefontein 151¼, x-West Mines 142.249, Woolworth 63½, W. Holding 13¾, x-Zambian Copper 30.

BONDS: Brit Transport 48¼, Brit Cons 18, Treasury 08-12 87⅞, War Loan 26.

ALBERTA

MONDAY

	Sales	Hi	Lo	Close	Ch'ge
Abacus	7800	475	425	475	+65
Antares	1000	45	45	45	
Barons	1000	4½	4½	4½	—½
Bearcat	1300	250	250	250	+25
Brett	2000	3½	3½	3½	—½
Can Obas	400	196	190	190	— 5
Clarepine	500	31	31	31	— 9
Conventurs	1208	335	325	335	
C Rapid Rvr	666	22	22	22	— 3
Cord	350	$10	10	10	
Index Mns	2500	20	20	20	+9½
Knobby Lak	4000	56	54	54	— 4
Norex	8000	57	55	55	— 1
Northrim	1000	$5½	5½	5½	—⅛
Omega	4000	41	40	40	— 1
Petroquest	1000	$5⅝	5⅝	5⅝	+½
Ranchmns	1000	205	205	205	+ 5
Sackville	500	35	35	35	
Troy Gold	2000	295	295	295	— 5
Univ Uran	500	70	70	70	+ 3
Westrn War	2000	25	25	25	
Whistler	1000	50	50	50	+ 5

Toronto Most Active

MONDAY

Vol.		Close	Chge
22737	Abbey Glen	6	Unch
20476	Nrthgate Tlcm	25¾	— ¼
17800	S.B. McLaughlin	9	+ ¼
14920	Cdn Hydrocarb	9⅛	— ½
13964	I.U.Internat	10⅞	+ ⅛
11396	Alcan Alum	27½	+ ⅛
11200	Brascan A	10	Unch
11260	Seagram	23⅞	+ ⅜
11126	Imp Oil A	23⅝	+ ⅛
10975	Cdn Pac Inv	20⅞	— ⅛

GROUP AVERAGES

Banks	286.43	—1.51
Beverages	253.33	+1.94
Chemicals	118.55	—0.57
Communications	354.70	+1.74
Construction material	197.44	+1.34
Food processing	261.78	—0.72
General manuf.	179.31	+0.08
Industrial mines	142.61	—0.53
Merchandising	226.76	—0.59
Oil refining	194.67	—0.14
Paper—forest prod.	117.98	—0.25
Pipelines	174.69	+0.75
Real estate	162.70	+0.81
Steels	211.20	+0.80
Trust and loan	217.07	+0.45
Utilities	148.46	+0.77
Miscellaneous	133.88	—0.79

Up 9 Down 8

OPEN HOUSE FRI. 12 - 3

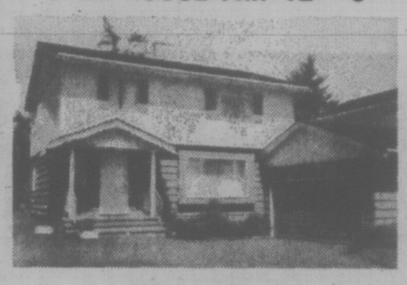

2326 HOLLYHILL PLACE
Situated in an exclusive area of luxurious homes and on a semi-private lane, this distinctive 4 bedroom residence has seclusion, views of the straits and islands, and the ultimate in luxury. Large living room with fireplace, formal dining room with an adjoining and totally private patio, and a spacious, well designed kitchen. 3 bathrooms. Family recreation room. Sewing-cum-laundry room, 2-car garage. Offered at $99,500.

OFFICE
477-1841
477-1841

TED WALFORD
ERNA ELLSAY

RESIDENCE
598-1420
477-5705

7-20

condominium SUITES
1447 St. David
Luxury One-Level Townhouses in Oak Bay
1—$75,000 with nearly 1200 sq. ft. of living area—2 bedrooms, 1½ bathrooms, dining room with patio off, fully equipped kitchen, living room with fireplace.
1—$119,500—nearly 1800 sq. ft. of luxury living: 2 bedrooms, kitchen with nook plus separate laundry room, living room and den both with fireplaces, dining room, etc., plus 1000 sq. ft. of carpeted balcony.
OPEN TO VIEW MON.-SAT. 1:30-4:30

Wembley Manor
1665 Oak Bay Avenue This is the Location
What does Wembley Manor have for you? Suites with pleasant distant views, sunny southern exposures from the large balconies or patios. Dinette areas in the kitchen all at a reasonable price
$43,000 to $56,000
Open to View — Mon. to Sat. 1:30-4:30 Except Holidays

TRADE YOUR HOME ON A TWO-BEDROOM CONDOMINIUM HOME PRICES AT $44,350
(1st Mortgages, $35,000, B.C. 2nd $5,000)

East Park
1050 Park Boulevard
Open to View — Mon. to Sat. 1:30 - 4:30 Except Holidays

Whyte & Gower
Oak Bay Properties Ltd.
592-2407
Victoria's Leading Condominium Brokers

7-18

OPEN TO VIEW
Weds. thru-Sat.
1:30 TO 8:30
970 LANDEEN PLACE
(Off Greenridge & Morgan)

BRAND NEW 4-BEDROOM HOME IN THE LAKEHILL AREA — $97,500

Situated in a treed site in a quiet CUL-DE-SAC, the popular LAKEHILL AREA. Just completed and ready for your inspection. Realistically priced at $97,500.

- Over 2,000 sq. ft.
- Two 4-pce bathrooms
- Two fireplaces
- Double garage
- Quality carpets
- Old world charm

A MUST TO VIEW with Morris Lund, 479-6688, or Colin Munro, 652-3383, or 386-3585 anytime.
Victoria Realty Ltd.

Villa Royale
964 Heywood Avenue
(Leasehold Interest)
Overlooking Beacon Hill Park, lovely 1 and 2-bedroom suites. Ideal retirement amenities — sauna, swirlpool, roof lounge and workshop. Excellent financing available.
STARTING AT $25,000
CALL LORETTA HOGARTH 592-2407
Open to View — Mon. to Sat.
1:30-4:30 Except Holidays
WHYTE & GOWER
Oak Bay Properties Ltd.
Victoria's Leading Condominium Brokers

STOCK REDUCTION SALE PRICE
1974 JEEP CHEROKEE *NOW* $5,995

IT'S BARGAIN TIME at

4-wheel drive with front wheel vacuum lockout; automatic, power steering, power brakes (front discs), mag wheels with four near-new Michelin radials, towing package with transmission cooler, west-coast mirrors, removable rear seat, radio.

THREE POINT MOTORS
2620 GOVERNMENT ST. at Hillside • 385-6737
dlr. lic. 00740A

PHOTO CHINA-BOUND

A retired Victoria teacher will present an enlarged photograph of the only known oil portrait of Dr. Norman Bethune to officials of the Chinese city of Shihchiachuang, site of a hospital and medical centre established in his memory.

Molly Phillips, 988 Claremont, obtained the photograph from a friend in Vancouver.

She described the portrait, by William F. MacGregor, as the only known one of the famous Canadian doctor, who pioneered blood transfusions in field combat during the Spanish civil war and the China-Japan war of the 1930s.

She and a group of 23 others leave Sunday for an 18-day visit in China.

They will go to five cities, including Shihchiachuang, site of the Bethune Memorial Hospital and the Bethune Medical Centre as well as a memorial to the famous Canadian surgeon who died in 1939 while serving with the Eighth Route Army of Mao Tse Tung.

She said Canadians visiting the Bethune memorial usually lay a wreath of flowers but "I wanted to do something different."

In addition to the enlarged photograph of the oil painting, she is taking a poem about Bethune written by Patrick White of Victoria.

Going to China isn't a new experience for Mrs. Phillips.

She taught in Canton between 1932 and 1935 and took a group for 25 for a tour in 1974 including Canton, Nanking, Shanghai and Peking.

She described the present group as a mixed one of individuals who wanted to visit China. The group includes school and university people, social workers, teachers and retired teachers.

LOCAL and LONG DISTANCE MOVING
RELIABLE TRANSFER OF VICTORIA LTD.
Member of United Van Lines
388-6466 4-11

Apology Over Rent Row

Victoria Flying Services has received an apology from the city of Victoria over a recent complaint that the company was $247 in arrears on rent for its float plane wharf in the Inner Harbor.

City land commissioner Ken Wilkins confirmed today that his report to city council was based on incorrect information.

When aldermen discussed the reported rent arrears earlier this month they indicated that the company could find the lease cancelled unless it settled the back payments.

Victoria Flying Services occupies the wharf under a sublease on a month-to-month basis.

BIG BAR PARK EXPANDED

The provincial government is increasing the size of the Big Bar Lake Provincial Park 25 miles northwest of Clinton.

Twelve acres of Crown land will be added to the park bringing its size to 820 acres, Recreation and Travel Industry Minister Grace McCarthy has announced.

The change is part of a development program which has seen the addition of a 60-unit campground, a boat-launching ramp, picnic sites, swimming and sunbathing facilities since the park was established in 1969.

Big Bar Lake has good fishing for rainbow trout by trolling, fly or spinning. Lake trout have also been caught.

Access to the park is by 21 miles of gravel road from Highway 97, five miles north of Clinton.

Expand University To Train Jobless, Says UVic's Beach

During periods of tight money, universities should be encouraged to expand their programs instead of forced to trim budgets, the chairman of the University of Victoria manpower committee says.

Dr. Horace Beach thinks a government move in this direction would help curb high unemployment that accompanies recession cycles.

Beach said he had just received statistics released by Canada Manpower that show university graduates make up by far the lowest percentage of Canada's unemployed.

Figures released for May (the most up-to-date ones available) show university graduates' unemployment rate at 13 per cent in the 15 to 24-year-old bracket compared to the 16.8 per cent B.C. average, and 3.8 per cent in the 25 years and older bracket compared to the B.C. average of 6.4 per cent.

The unemployment figures climb steadily the less education a person has, culminating with 29.9 per cent unemployment for those with Grade 8 or less unemployment in the 15 to 24-year-old bracket and 8.4 per cent in the 25 and over age group.

Until more monthly breakdowns are available, Beach said he couldn't make a definitive statement, but he said all indications show that if universities could increase enrolment during periods of tight money, it might have a double-barrelled effect on unemployment.

More persons in the highest unemployment age group — 15 to 24 — could go to university, removing them from the unemployment ranks, and by the time they graduated they would have training that statistics show would help them get employment.

But universities still have some adjustments to make in ensuring its students are trained for the labor market, said Beach who is also chairman of the university counselling centre.

He said a survey of U.S businessmen showed the number of liberal arts graduates hired decreased to about 10 per cent, while such students still constitute 50 per cent of all graduates.

One of the problems lies in the lack of work experience students receive.

Beach has written a report that suggests the current government summer employment program could be the basis for developing work-related experience for students.

"The missing element now is co-operation and planning," he said.

He also said universities should develop a small number of elective courses that are designed to teach students to translate academic learning and theory into practical problem-solving in different areas.

Woman Referee

COLUMBUS, Ohio (AP) — Candy Green, a 20-year-old Ohio State University physical education major, has become the first woman in the area to referee a wrestling match. Her interest in the sport started as a student at Reynolds high school where she refereed her first match.

Hawaiian Serenader In Victoria

One of the great serenaders of the Hawaiian islands Eddie Kekaula, is in Victoria this week.

The artist known to thousands of North American vacationers as the golden voice of Hawaii will sing at the Empress Hotel ballroom tonight and Wednesday at 8:30, and again on Saturday.

Kekaula is spending two weeks on the West Coast, singing at Vancouver's Queen Elizabeth Playhouse and Mandarin Gardens as well as at The Empress.

In Hawaii the artist entertains regularly at majestic King's Alley and has appeared on television and radio and at California's Hollywood Bowl.

His newest album is a collection of songs of the islands and includes a new Canadian song by Jack Pitman of Beyond the Reef fame.

Tickets for his Empress concerts can be obtained at the hotel at $5 with a $1 discount to those identifying themselves as senior citizens.

BEFORE THE JUDGE

A basic part of justice is that the prosecution must present enough evidence to prove its case — but does it have to do so when an accused person pleads guilty?

Judge F. S. Green ruled for a while Monday in Victoria provincial court that it did, but eventually he relented so the accused person would not be inconvenienced.

Vancouver resident John Silas Ruddick, 62, pleaded guilty to a Victoria charge of common assault and prosecutor Nicholas Lang said it happened Jan. 22 in a cafe at 1313 Douglas.

Lang said Ruddick used obscene language and then struck a young waitress "across the face with his fist." Ruddick denied any use of bad language and said "I just flipped her under the chin" with two or three fingers.

That left Green with the problem of deciding what to do with a case involving "diametrically opposed" stories. His decision was to take Ruddick's version unless the Crown could present some evidence.

Lang won a delay to the afternoon sitting so he could try to find the waitress, but said at 2 p.m. that he had been unable to. He asked for a further delay if the judge still wanted to take Ruddick's story ahead of the police report of the case.

No, said Green, Ruddick was from Vancouver and he would not have to stay in Victoria longer than planned. Instead, the judge said he would deal with the matter from both sides.

"I am not accepting either story in toto," he said, fining Ruddick $150 and adding a six-month term of probation.

★ ★ ★

Nobody had anything to say this week about the T-shirt of Richard Allan Murray, 17, of 3565 Upper Terrace, who was asked the previous Monday by Judge Blake Allan to "wear something other than that shirt" when he returned.

The reason nobody commented this time was because Murray didn't return. An arrest warrant was approved by Green at Lang's request.

Murray faces a charge of possession July 10 in Saanich of a stolen car and is free on his own recognizance in the sum of $500. Allan said the previous Monday he wasn't making demands about clothing but added a T-shirt labelled "Bacchanalia: Victoria's Raunch and Roll Club" left something to be desired.

★ ★ ★

Terry Gravelle, 1319 Stanley, was fined a total of $350 by Green and placed on a six-month term of probation following a plea of guilty to a four-count Unemployment Insurance Act charge.

Gravelle admitted making four false statements in the fall of 1974 to the effect that he had not worked for eight weeks. Prosecutor Robert Buffam said Gravelle told authorities he was "suffering financial obligations at the time and needed the money."

Gravelle, who was working in a B.C. liquor board centre in 1974, said he had paid back all of the $337 overpayment.

Ottawa area resident Joel Thomas Pinkus, 18, pleaded guilty to a Victoria charge of possession June 12 of stolen property worth more than $200 and was remanded by Green to July 28 for sentence.

Pinkus has been ordered detained in custody since June 14, shortly after his arrest by police who recovered 45 of 51 pairs of jeans stolen June 10 from a rear delivery area of Scorpion Young Men's Fashions, 3625 Douglas.

Lang said the value of the 51 pairs of jeans was $2,200.

★ ★ ★

In the court section of Judge William Ostler, William Michael Gold, 17, of 877 Swan, learned the price of a tall tale was a $200 fine and a six-month probationary term.

That was his sentence after pleading guilty June 23 to a Sidney charge of mischief in misleading police and causing an investigation when he said April 13 he had been robbed at knifepoint. Gold admitted April 14 that it had not happened, but by then officers had piled up a total of 50 hours in investigation.

★ ★ ★

Only major drink-drive fine in traffic court was one of $300 against Charles William Elliott, 32, of 7785 Mount Newton Cross Road, who pleaded guilty to a Sidney charge of impaired driving June 5.

★ ★ ★

Eric George Fletcher, 21, of 928 Bay, pleaded guilty before Green to a Victoria charge of failing to appear in court Tuesday on a scheduled remand. He was sentenced to three days in jail.

Firestone
EXPERT CAR SERVICE
4 WHEEL DRUM/DISC BRAKE SERVICE
20,000 mile guarantee
$54.95

- Install New Front Disc Pads
- Install New Rear Linings
- Repack Front Outer Wheel Bearings
- Inspect Drums & Rotors
- Inspect Front Calipers
- Inspect Rear Wheel Cylinders
- Inspect Master Cylinder
- Inspect Front Grease Seals
- Inspect Brake Hardware
- Inspect Brake Hoses

Any additional parts or service will be quoted before work is started.

$8.88 most cars

Our expert service specialists correct caster, camber, toe-in and toe-out for this one low price. Cars with air conditioning or torsion bars $3.50 extra. Parts and installation extra if required.

We align import cars too!

ALIGNMENT

Firestone Stores
2882 DOUGLAS ST.
at Garbally at Burnside
385-1404
ALSO IN NANAIMO AND COURTENAY
USE OUR Firestone CREDIT PLAN OR...
CHARGEX master charge
6-1

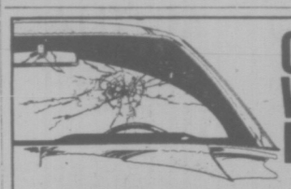

CAR WINDSHIELD DAMAGE?
QUICK! to your CPI Auto Glass Installation Centre
Your CPI Auto Glass Installation Centre has windshields and windows in stock made to factory specifications.
You get expert installation plus a one year guarantee against leaks.
That adds up to fast, dependable service when you have cracks or breaks.
Come and see us. Or, if your car's not driveable, call. We'll come and see you.
CANADIAN PITTSBURGH INDUSTRIES CPI
977 Fort St. 382-3166

Mazda Mizer

BEST BUY
New Low Price $3150† 1300 Coupe

Compare.

- Price. The Mazda Mizer 1300 cc coupe is now lower-priced† than the Honda Civic, Datsun B210, Toyota Corolla, VW Rabbit and Chevette. In fact, it's the lowest priced sports coupe sold in Canada.
- Mileage. The Mazda Mizer was the first car to get over 50 mpg highway (38 mpg city) in the '76 EPA tests.*
- Features. The Mazda Mizer comes equipped with features like power assisted front disc brakes, electric rear window defroster, high-back front bucket seats, 60 amp/hr heavy duty battery and large 9 cu. ft. trunk.

mazda
Mazda Motors of Canada Ltd.

†Prices based on Manufacturer's suggested retail price p.o.e. Halifax, Montreal, Toronto, Vancouver, not including handling charges, license, gas, provincial sales tax or local freight where applicable. Any individual dealer is free to sell at a lesser price. Comparisons based on manufacturer's suggested retail prices at time of publication.
*Mileage based on U.S. Environmental Protection Agency test results. The mileage figures are estimates (U.S. gallons converted to Imperial gallons.) The actual mileage you get will vary depending on the type of driving you do, your driving habits, your car's condition and optional equipment.

Horwood Motors Ltd. 810 Johnson Street (at Blanshard): 385-1451
dealer licence number D-00803A

Bus Kidnap Revenge Plot?

CHOWCHILLA, Calif. (AP) — Authorities are investigating the possibility that the kidnapping of 26 Chowchilla school children and their bus driver last week was part of a revenge plot by prison convicts.

The Alameda County sheriff's office issued Monday an all-points bulletin for three men based on a statement by an unnamed informant. The informant, who the bulletin said served time in San Quentin in 1974 and 1975, was reported to have overheard three San Quentin prisoners planning the revenge plot.

"During his stay, he heard three inmates talk extensively about a revenge plot very similar to the Chowchilla case," the alert said.

The bulletin was not available to the news media, but a source read it to The Associated Press. The source did not disclose the names, if any, listed in the bulletin. The bulletin did, however, say that one of the men is from Madera County, possibly from the small town of Raymond. Raymond is near Chowchilla.

The bulletin said:

"One or more of the subjects had some reason for revenge against a small community in the Madera County area. Exact reason for their revenge unknown.

"The informant supplied this information several hours prior to the children being located," it said, a reference to the escape of the 27 kidnap victims from a makeshift underground cell.

The bulletin noted that the three plotters were in San Quentin prison together in the early part of 1975 "and talked of pulling the caper as soon as all three were released."

Meanwhile, investigators turned to computers in efforts to translate other new clues, licence plate numbers and composite drawings into the names of the three gunmen.

Jack Baugh, criminl division chief for the Alameda County sheriff's office, had predicted that authorities would be able to identify at least one of the abductors by today.

Baugh said there is a good possibility that one of three men pictured in photographs sent to Madera County on Sunday was involved in the mass kidnapping. But Bates said he will not show the kidnap victims the protos until he gets more photos of possible suspects to make a fair lineup.

Meanwhile, investigators said a man in Sonora, 65 miles northeast of the kidnap scene, provided information that pinpointed where the kidnappers were on specific dates last year.

HE'D PARDON NIXON AGAIN, SAYS FORD

WASHINGTON (AP) — President Ford said Monday his pardon of Richard Nixon served the national interest and "I would do it again," no matter what the Democrats say.

"I think the American people will make the decision, not me, myself, whether it will be in issue or not," Ford said.

Democrats — including vice-presidential nomineee Walter Mondale — have raised the pardon, and with it the memory of Watergate scandals, as a campaign talking-point. The AFL-CIO executive council cited the pardon Monday among the reasons for labor's endorsement of Democratic presidential nominee Jimmy Carter.

Republican Contenders Heighten War of Nerves

By JULES WITCOVER
Washington Post

WASHINGTON — In the accelerating war of nerves over the Republican presidential nomination, Ronald Reagans' campaign director claimed Monday that Reagan already has 10 more delegates than he needs to be nominated.

At the same time, President Ford in a White House press conference reiterated his claim that he will go to the GOP national convention in Kansas City next month with enough delegates for a first-ballot nomination.

A total of 1,130 delegates is needed. The Wahington Post delegate county show Ford has 1,093 and Reagan 1,030. The Ford committee claims 10 more for the president, 1,103, or 27 short of a majority.

The Reagan camps' contention, made by chief campaign strategist John P. Sears, came in the wake of a story in Post Monday reporting that some of Reagan's top aides and supporters were "acknowledging privately that he may have reached the end of the presidential political trial."

Sen. Paul Laxalt, the Reagan campaign chairman, said Reagan was "outraged" by the report. The story and similar television reports he said, "are totally without foundation."

Laxalt charged that "what we are seeing on the part of The Washington Post and at least one television network is an effort to psych out Ronald Reagan's delegates, potential delegates and supporters. It won't work," he said.

Lincoln Heir Case ...Woman in Contempt

Washington Post

WASHINGTON — A 35-year-old West German woman was found in contempt of court here Monday for failing to obtain blood tests to determine whether her seven-year-old son is the only great-great grand child of Abraham Lincoln.

The contempt order was issued against Annemarie Hoffman Beckwith by D.C. Superior Court Judge Joseph Ryan who had ordered the blood tests for her and the boy, Timothy Lincoln Beckwith, in connection with a divorce suit filed by her 71-year-old husband Robert Todd Lincoln Beckwith.

Beckwith, last surviving great-grand child of the 16th president, is seeking the divorce on the grounds of adultery and contends he did not father the boy.

At stake in the case — in addition to the status of the marriage — is the eventual disposition of the Lincoln family trust fund. If the boy's lineage can be determined, he could be in line to become sole beneficiary of the fund, which is estimated to be worth more than $1 million.

In a hearing Monday before Ryan, two physicians testified that Beckwith has been sterile since 1962 — six years before the birth of the boy in October, 1968, in Williamsburg, Va.

Ryan continued the case until August in order to hear testimony from the physician who has said to have performed a vasectomy on Beckwith.

He also said this will give Mrs. Beckwith a chance to purge herself of the contempt finding by having the blood tests done and by appearing in court, which she also has refused to do.

The exact whereabouts of Mrs. Beckwith and the boy were not disclosed during the hearing. The affidavit filed by her attorneys Monday states she is somewhere in the United States.

In April, when the D.C. Court of Appeals upheld the blood test order, she was said to be living in West Berlin.

Testifying Monday in a soft, halting voice, Beckwith said he and his wife — a West German national — were married in 1967, several years after Mrs. Beckwith came to the United States.

In the affidavit, Mrs. Beckwith said she has fought the divorce "to protect my son's interests, both as to his privacy and such property rights as he may have, and to protect my own similar interests."

She said that subsequent to the birth of the boy when Beckwith would no longer let her stay at their home in Middlesex County, Va., she and her son have lived in West Germany, Austria and Switzerland.

She stated that after news accounts of the appeals court decision, "my residence and place of employment were beseiged by representatives of the press wanting interviews with and photohraphs of me and my son. Threats to kidnap my son for ransom were telephoned to my apartment."

PEOPLE 'GUINEA PIGS' SAYS FDA SCIENTIST

HOLLYWOOD, Fla. (UPI) — The U.S. Food and Drug Administration is allowing people "to be used as guinea pigs," one of its researchers charged Sunday.

Jacqueline Verrett told the National Nutritional Foods Association convention the average American consumes six pounds of chemical food additives yearly, most of which have never been tested for harmful effects and some are known to cause cancer in animals.

Although the FDA halted the wrapping of meat in vinylchloride plastic after a high incidence of liver cancer was found among factory workers regularly exposed to it, two carcinogens are still permitted to be used in the feeding of meat animals or preparation of meat for sale, she said.

"We continue to allow the use of the hormone DES even though experiments have shown it causes cancer and remains in the animal's tissues," she said. DES speeds weight gain in cattle.

She said sodium chloride, used to keep the red color in meat after it is packaged and stored, has been found to combine with amino acids in the meat to form a compound which has caused cancer in some animal experiments.

Verrett said suspect chemicals should be withdrawn from use through an FDA ban, with the burden of proof that they are harmless placed upon the food industry.

Marine Guilty In Beating Death

SAN DIEGO (UPI) — The second pugil stick court-martial Monday found a Marine drill sergeant guilty of dereliction of duty in the death of a recruit fatally beaten in training.

In convicting S. Sgt. Henry C. Wallraff, the four-man board acquitted him of two other counts in the beating of Pvt. Lynn McClure, 20, whose death at the Marine recruit depot set off a congressional investigation of military recruiting and training.

The court was to hear more evidence before sentencing Walraff, 27, of St. Croix, Minn.

S. Sgt. Harold Bronson, the man who actually conducted the pugil stick bout, was acquitted last month of all charges in the first court martial. Pugil sticks are 16-pound, padding-tipped poles used for bayonet training.

Bronson's defence successfully argued that he was following orders.

Court-martials are pending for another sergeant and a captain, also on grounds they were responsible for the failure to see that subordinates followed proper procedures in their absence.

McClure, knocked unconscious after being beaten by five men in relays for about 45 minutes, remained in a coma for three months before he died at the Houston Veterans Administration Hospital in March.

'Horrible' Testing Found in U.S. Lab

WASHINGTON (WP) — The U.S. Food and Drug Administration disclosed Monday that it has uncovered faulty testing of a new drug for rheumatoid arthritis at one of the largest independent U.S. laboratories.

FDA investigator M. Adrian Gross told a U.S. Senate hearing that one "really horrible" finding was that laboratory records showing — if taken on face value — that some animals used in tests of the drug, naprosyn, had been improperly examined.

FDA commissioner Alexander M. Schmidt identified the firm that conducted the tests as Industrial Bio-Test Laboratories of Northbrook, Ill., a subsidiary of the Nalco Chemical Co.

In addition to performing animal tests under contract to manufacturers, Bio-Test also tests pesticides, food additives and other chemicals for agencies including the FDA's bureau of foods, the National Cancer Institute, the Environmental Protection Agency, and the army.

To show the safety and effectiveness of Naprosyn in long-term use, Syntex submitted a single study in which rats given Naprosyn for sustained periods were monitored for cancer and other serious toxic effects. The study was done by Bio-Test.

Schmidt said the study was so defective that it could neither prove nor disprove the safety of Napsosyn. Gross said he would give the study "no weight at all."

Ford Pledges to Rescue Swine Flu Vaccine Plan

WASHINGTON (WP) — President Ford pledged Monday to rescue his swine flu program, on the rocks because drug companies have been unable to get the liability insurance they say they need.

Ford, speaking at a news conference, offered no details on how he hopes to get around the impasse between the insurance companies and the four vaccine manufacturers.

But he said, "We're going to find a way, either with or without the support of Congress, to carry out this program, which is essential." Congress has balked at legislation that would provide government insurance for the manufacturers.

"We'll eventually do it," the president continued, "and I expect the full co-operation of industry and all other parties involved."

David Mathews, secretary of health, education and welfare, had been scheduled to discuss the problem with Ford at the White House on Monday. But the session was cancelled, and HEW officials said Mathews hopes to meet with the president Tuesday.

Mathews said time is running out on the program to provide protection for 200 million Americans against a possible swine flu epidemic next winter.

AGAIN

Use this form to form a group and get more tickets.

$1 MILLION

GRAND PRIZES AVAILABLE CASH AND TAX FREE

FORM FOR GROUP PURCHASES

Olympic Lottery Canada

We, the undersigned, hereby declare that we are the joint owners, in the proportions shown opposite our respective names, of the Olympic Lottery Canada tickets, for drawing number _____ to be held on _____ _____ 197__ bearing the numbers listed opposite.

Each of the tickets mentioned shall be endorsed as follows:

_____

(Name of one person "in trust", group name or all the names listed hereunder)

and if one or more tickets should be winners, the prize or prizes shall be shared among the undersigned in the stated proportions.

We acknowledge that, in case of death, our respective rights in the said tickets shall pass to our successors and assigns.

Dated at _____, this _____ 19___.

SERIES	NUMBERS

NAMES (in block letters)	ADDRESSES	SIGNATURES	SHARES

A photocopy of both this document and all the tickets described herein should be given to each one of the signatories. Only one cheque will be issued per winning ticket.

Form a group and get more tickets. Tickets available at Government Agents; participating Western Canada Lottery Agencies and Credit Unions or fill in and cut out the order form and enclose your cheque or money order for $10 per ticket (no cash please).

Olympic Lottery Canada — Loterie Olympique Canada

PER TICKET $10 LE BILLET 9-62

NUMBER OF TICKETS REQUIRED — NOMBRE DE BILLETS REQUIS

AMOUNT ENCLOSED — MONTANT INCLUS

c/o WESTERN CANADA LOTTERY FOUNDATION P.O. BOX 4444 WINNIPEG, CANADA

P.O. BOX 4444 STATION A TORONTO, ONTARIO M5W 1X2

C P 4444 SUCCURSALE PLACE D'ARMES MONTREAL, QUEBEC H2Y 3N1 TEL: (514) 286-5686

FOR OFFICE USE / À L'USAGE DU BUREAU — NUMERO DE RÉFÉRENCE NUMBER

NAME / NOM

STREET / RUE

CITY / VILLE — TEL

PROVINCE — POSTAL CODE / CODE POSTAL

GIFT FROM / CADEAU DE

Possibility of/Possibilité de

6	prizes of/prix de	$1,000,000 ea/ch
3	prizes of/prix de	500,000 ea/ch
3	prizes of/prix de	200,000 ea/ch
12	prizes of/prix de	100,000 ea/ch
6	prizes of/prix de	50,000 ea/ch
12	prizes of/prix de	25,000 ea/ch
1,008	prizes of/prix de	5,000 ea/ch
9,450	prizes of/prix de	500 ea/ch
94,500	prizes of/prix de	100 ea/ch

Possibility of 105,000 prizes, including 42 grand prizes for more than $29 million total prize money cash/tax free.

Possibilité de 105,000 prix dont 42 grands prix pour plus de $29 millions en prix au total comptant/non imposable.

MAIL NOW! POSTEZ DÈS MAINTENANT!

sports

DOUG PEDEN - EDITOR

CANADA NINTH IN TEAM

Nadia Perfect Again—Twice

CANADIAN rowers Betty Craig of Brockville, Ont., and Trish Smith of Vancouver pull way to victory in second heat of coxless pairs Olympic rowing Monday to advance to semifinals. (CP wirephoto)

MONTREAL (CP) — The Soviet Union won its fifth consecutive women's gymnastic team title at the Olymic Games Monday and Nadia Comaneci of Romania astounded capacity crowds with two more perfectly-scored performances.

The Soviet Union has won the team cometition ever since it was instituted as an Olymic sport in 1960. The team includes three veterans from 1972—Ludmila Tourischeva, Olga Korbut and Elvira Saadi—and newcomers Nelli Kim, Svetlana Grozdova and tiny Maria Filatova, who celebrated her 15th birthday with a gold medal.

Comaneci became the first person ever to score a perfect 10 in Olympic cometition Sunday night on the uneven bars. She followed that with two more perfect achievements Monday night—on the uneven bars and balance beam in the otional exercises.

Canada's six-women team finished ninth out of 12 countries in the team competition. In 1972 at Munich, the team was 11th out of 19 countries.

Meanwhile, the astounding, 14-year-old Romanian gymnast said she wasn't surprised with her marks.

"Today I felt very good and perhaps that is why I got two more 10s. Obviously, I am very happy.

"To get results in gymnastics, you need a lot of courage, perseverance and as much grace as possible."

She had it all. Comaneci, the daughter of an auto mechanic, attempted and made jumps and flips on both the beam and uneven bars which most competitors wouldn't even try.

Under the Olympic scoring system, four judges rule in each apparatus—balance beam, vault, floor exercise and uneven bars. The best and worst marks are thrown out and the average of the middle two are taken to decide the score.

The judges' marks are not made public, making it possible that all four judges did not give perfect marks. But there was no doubt in the opinion of an estimated 15,000 persons, however, Comaneci, the crowd favorite, received standing ovations.

Comaneci leads the all-around individual standings with 79.05 points after the compulsory and optional exercises.

Kim and Tourischeva are tied for second with 78.25 points each and Teodora Ungureanu of Romania is fourth with 78.05.

Romania picked up the silver in the team competition while East Germany took the bronze.

Three Canadian competitors will advance to the final all-around competition because of a new rule on qualification. In past Olympics, the top 36 advanced to the finals, but under new qualifying rules only three gymnasts from each country can advance.

The three are Karen Kelsall of Surrey, B.C., in 43rd spot and Nancy McDonnell of Toronto and Patti Rope of Cambridge, Ont., tied for 47th place.

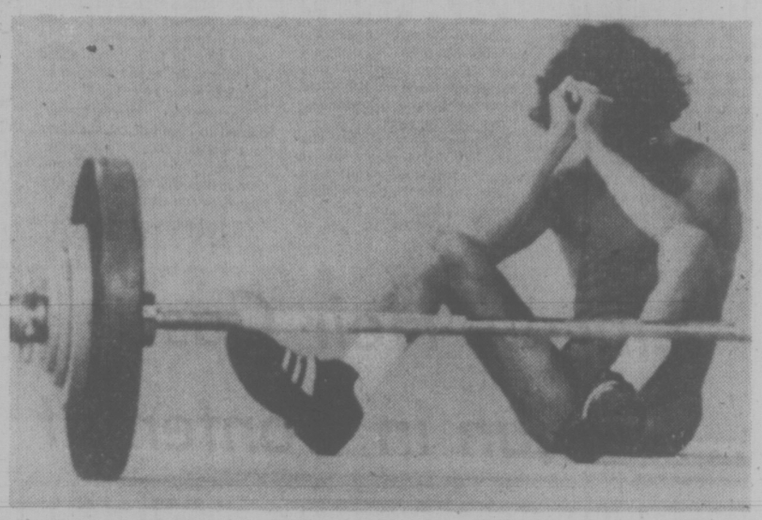

The Agony Of Defeat

Weightlifter Yves Carigan of Montreal consoles himself after failing to make a lift in Olympic bantamweight competition at Montreal. He was eliminated. (CP wirephoto)

Swimming Records Tumble In U.S.-E. German Clash

MONTREAL (CP) — The score is 3-3 between the East German women and the United States men in the gold medal race at the Olympic swimming pool and no one else is getting much chance to play the game.

If there is any advantage at all, it goes to the American men who have broken three world records—in the 200-metre freestyle, 100-metre backstroke and 100-metre breaststroke— while the East German girls have broken two—the 100-metre freestyle and the 4x100-metre medley relay.

Kornelia Ender and Andrea Pollack are the only double gold medal winners so far. The two were members of the relay winners Sunday. Ender won the 100 freestyle in 55.65 and Pollack led an East German sweep of the medals in the 200 butterfly Monday, setting an Olympic record.

Today the Americans are favored to pull ahead in gold medals although one threat is posed by Graham Smith of Edmonton in one of the day's three finals.

John Naber of the U.S. claimed the men's 100-metre backstroke while beating former world record holder Roland Matthes of East Germany and then won a silver medal behind team-mate Bruce Furniss in the 200-metre freestyle.

Canada's only medal hopes of the day were Wendy Quirk of Pointe Claire, Que., and Cheryl Gibson of Vancouver in the women's 200 butterfly and they finished fifth and sixth respectively.

But new hope for a Canadian medal appeared when Smith qualified for today's 100-metre breaststroke final with a semifinal time of 1:03.92, just three-tenths of a second behind American John Hencken who had a world record 1:03.62. (See story below.)

Ender's winning time beat her own previous world record of 55.73 whille teammate Petra Priemer grabbed the silver medal in 56.49 and Enitha Brigitha of the Netherlands was third in 56.65.

The East Germans swept the 200 butterfly, led by Pollack in 2:11.41, beating the Olympic mark of 22:11.56 she Tauber was second in 2:12.50 set in the heats. Ulrike and Rosemarie Gabriel, who owns the world record of 2:11.22, was third in 2:12.86.

Naber captured the 100 backstroke in 55.49 with teammate Peter Rocca claiming the silver in 56.34 and Matthes the bronze in 57.22.

The final world record of the day came when Furniss clocked 1:50.29 in the 200 freestyle. He had held the previous mark of 1:50.32 since last year.

Naber finished second in 1:50.50 and Jim Montgomery made it a U.S. sweep with a third-place 1:50.58.

Norair Nuryikyan of Bulgaria, who won the featherweight weightlifting title in the 1972 Olympics, broke two records in taking the bantamweight crown, despite competing with a cut thumb.

His combined lift of 577½ pounds was a world record and the snatch total of 258½ was as Olympic mark.

Russia's defending champions won the team competition in women's gymnastics and West Germany's first gold medal of the Games went to Karlheinz Smieszek in the smallbore rifle, prone competition, in which he equalled the world record with a score of 599.

Arne Sorensen of Calgary finished a creditable sixth in the shooting event.

Canada also had an auspicious start in the first Olympic competition in women's rowing as the coxless pair of Trish Smith of Vancouver and Betty Craig of Brockville, Ont., won its heat and advanced to Saturday's final. The other Canadian crews get another shot at it in Wednesday's second-chance rechages.

The soccer team looked respectable in a 2-1 loss to the Soviet Union, playing the powerful Russians on even terms after yielding two early goals.

GOLD MEDAL winner Kornelia Ender of East Germany set world record of 55:65 seconds in winning 100-metre freestyle at swimming events in Montreal Monday. (CP wirephoto)

Volleyball Girls in Tough Loss

MONTREAL (CP) — In the most crowd-pleasing game yet in the Olympic Games volleyball tournament, Peru's women's team fought to a 12-15, 15-4, 15-10, 7-15, 15-12 victory over Canada on Monday night.

The triumph put Peru into a firstplace tie with Japan in Group A. Both clubs have 1-0-records. Canada and Hungary are 0-1.

The fifth set had a crowd of more than 4,500 at the Paul Sauve Centre roaring as Canada grabbed a 4-0 lead and later made it 7-3. But Peru caught the leaders at 7-7 and scored four more points for an 11-7 edge.

Canada closed it to two points at 11-9 before Peru struck back with two. Canada then closed the gap to 13-12, their last point coming as Betty Baxter of Brooks, Alta., and Audrey Vandervelden of Burnaby combined to block a Peruvian shot at the net.

A big spoke by Mercedes Gonzalez put Peru at match point and they put it away with a shot to centre court.

Earlier in the day, Poland handed the Canadian men's team its second loss in as many matches, 15-14, 15-7, 15-6, in Group A play.

Karen Wowed 'em

MONTREAL (CP) — Canada's bid for recognition in international gymnastics got a big boost at the Olympic Games Monday.

Tiny Karen Kelsall had the crowd of more than 14,000 in the palm of her hand as she waltzed through an optional program that kept them cheering wildly.

Whether the support from a primarily Canadian audience had any effect on the judging is impossible to say. Certainly the Bulgarians were unhappy about the high marks awarded to the Canadians.

But the fact is that the Canadian gymnastics team moved to the top of the second division and a coveted place among the top 10 gymnastics countries in the world.

"I felt a lot looser out there today than I did yesterday," said the 13-year-old sprite from Surrey, B.C.

Not even the presence of the Queen and Prince Philip upset the poise of the youngster.

"Oh, I saw them come in," Karen admitted. "But it didn't bother me. I felt just great out there today."

She earned 37.70 points for the optional portion of her program.

Joyce Realizes Her Task Tough

MONTREAL (CP) — Joyce Yakubowich, Canada's only triple medal winner in track and field at the 1975 Pan-American Games in Mexico, would like nothing better than repeat that performance in her second Olympics.

But the 23-year-old Victoria runner realizes it will be tough.

Yakubowich set a Pan-American mark of 51.62 seconds in winning the 400 metres in Mexico City. In the 1,600-metre relay, she kicked past U.S. star Cathy Weston in the final 50 metres of the anchor leg to register a time of less than 51 seconds and drop the team's time to a Canadian and Pan-Am record of three-minutes, 30.36 seconds. She also anchored the 400-metre sprint relay that won the bronze in 43.68 seconds.

During the presentation of the relay gold medal, Yakubowich was in tears. It's a sure thing she will cry again if she is successful at these Games.

Although she has lost 10 pounds since Mexico because of a virus, Yakubowich insists she is in the "best shape I've been in all year."

Although she says she felt pressure in Mexico it was nothing compared with the pressure at these Games.

"But it's not a bad kind of pressure running before Canadians.

"When you're psychologically prepared all things come together. It's good for Canada to have the Olympics and for our athletes to get a chance to perform here."

Yakubowich said that track and field performers in Canada long have felt "we were competing by ourselves," but they no longer consider themselves alone.

She said Canada could not become a world track power overnight.

WRESTLING
Memorial ARENA
Thurs., July 22. 8:00 p.m.
WORLD'S TITLE
TERRY FUNK
(Champion)
vs.
GENE KINISKI
(Challenger)
John Tolos vs. Shibuya
4 Man Tag-Team
Mercuri & Rocha vs. Quinn & Rogers
Frankes vs. Baron
Zappa vs. Goodvoice
Tickets on sale at ARENA BOX OFFICE. 384-1522—$4.00, $3.50, $3.00. Under 12, $2.50. RUSH TICKETS sold at door only.

JUNIOR "A" LACROSSE
Western Canada Major Junior League
McDonalds vs. New Westminster
(Event No. 38)
ESQUIMALT SPORTS CENTRE
Tues., July 20th — 8 p.m.
Adults $2.00 7-18 Students, O.A.P. $1.25

UNIVERSITY OF VICTORIA
SOCCER CLINIC
at
UNIVERSITY PLAYING FIELDS
6 p.m.-8 p.m.
AUGUST 2nd-6th Boys 9-12
AUGUST 9th-13th Boys 13 & over
CLINICIAN: Brian Hughes
Phone: 477-6911, Local 4790 (Day) or 477-8848 (Evenings)

Women Take Beating; Tollestrup Paces Men

MONTREAL (CP) — You would think that Monday would be classified as a disaster by Brian Heaney and members of the Canadian women's basketball team.

The Canadian girls had the unenviable chore of opening the Olympic basketball tournament against the Soviet Union, defending world champions, and they were crushed 115-51.

Meanwhile the Canadian men's team won its second game in Group A competition by downing Cuba 84-79.

"I don't think a thing like this is going to hurt the team," Heaney said. "I think that they are mentally tough. I think they understand that winning a medal doesn't necessarily mean a gold medal."

The men's team has also its eyes on a medal and so far has two wins toward that goal.

Paced by a 25-point effort by Phil Tollestrup of Raymond, Alta., the Canadians topped Cuba and had little trouble with the country that won the Olympic bronze medal in 1972.

The next test is against the Soviet Union, winners of a controversial gold in the 1972 Games in Munich.

The Soviets will enter Wednesday's game with a 2-0 record following a 93-77 win over Australia. In the other men's game, Mexico dumped Japan 108—90.

Japan defeated the United States 84-71 and Bulgaria edged Czechoslovakia 67-66 to complete the women's schedule.

Today Canada meets Japan in a women's game.

CANADIAN TAKES YACHTING EVENT

KINGSTON, Ont. (CP)— Steve Tupper, coach of Canadas' Olympic yachting team, was happy with the results of the first day of racing Monday, which saw Canada garner a win and four other finishes in the top 10.

Tupper, coach of the 1975 Pan-Am team and national coach for the Canadian Yachting Association, was reluctant to make any predictions, saying only that he was pleased and that things were going well.

The Canadians finished in the top 10 in five of the six classes, with Sandy Riley of Toronto winning the single-handed Finn race against a strong field.

Britain had an excellent day as Reg White won the Tornado class and Rodney Pattisson took the Flying Dutchman race. However, most observers said those two Britons are both bound for medals.

Jorg Spengler of West Germany was second in the Tornado class, with Walter Steiner of Switzerland third.

Larry Woods of Winona, Ont., was caught by a wind shift midway through the race and dropped well back. He finally fought his way into sixth spot at the finish.

Joerg Diesch of West Germany was second behind Pattisson in the Flying Dutchman results. Vladimir Leontiev of the Soviet Union was third and Canada's Hans Fogh of Toronto, a victim of a wind shift that never came, finished fifth.

REPORTERS IN LEAD

MONTREAL (CP(— Reporters covering the Olympics now outnumber the competing athletes as a result of withdrawals from the Games by teams from 28 African, South American and Middle Eastern countries, an Olympic organizing committee spokesman said Monday.

Robert Sieber, director general of sports services, said there were a total of 7,886 reporters accredited to cover the Games — 3,137 from newspapers and 4,749 from the broadcast media — while withdrawals during the last three days reduced the number of competitors by at least 303 to 6,934.

Smith Bids for a Gold

MONTREAL (CP) — Graham Smith is the most improved 100-metre breaststroke swimmer in the world in the last year, but the Edmonton native says he's not really surprised by it.

Smith, who now trains in Thunder Bay, Ont., with coach Don Talbot, became the world's No. 2 ranked 100-metre breaststroker Monday night when he chased American John Hencken to a world record of 1:03.62 in the Olympic Games semi-final.

Hencken bettered his own record of 1:03.88 to edge Smith who finished in 1:03.92, the second best qualifying time. The two meet again tonight in the final of the event for the gold medal.

Smith concedes that Hencken is the world's best in the 100-metre breaststroke at the moment "but tomorrow (tonight) it will be decided who is the best."

One year ago Smith was 13th in the world championships and last month he was ranked 7th.

"It's been a lot of hard work and long hours but it's beginning to pay off," he said of his tremendous improvement that has given him probably Canada's best chance at a gold medal.

The latest member of the Smith family to achive world swimming prominence said his time Monday was only a little surprising.

"I was planning to go that fast," said Smith, 18. "We all have charts listing the times we expect to swim at certain times leading up to the final of our events here and I was graphed at just about that time."

For tonight's final Smith says he's charted to go even faster and he's confident he will.

"I felt strong coming home and I was gaining on John in the last 50 metres," he said. "My second length time was better than his."

Smith credits improvement in his stroke for his cutting about 1.5 seconds off his time in the last few weeks.

"We filmed my stroke at the trials to find out why it fell aart at the end of the races. We found that in the second length I shortened my stroke drastically. So I worked on stretching it out and it feels much better."

Head for everybody's Favourite!...

New Exhibition Park
New Exhibition Park is bigger and better than ever, over 50% bigger with 2,400 new seats in the Grandstand and Clubhouse! This year, New Exhibition Park has 113 exciting days of Thoroughbred Horse Racing. Parade to the Post, 6 PM Weekdays, 1 PM Saturdays and Holidays, rain or shine! For reservations, call 254-1631.
For Bus Information Phone Vancouver Island Coach Lines, 385-4411.
THE TRACK Exhibition Park
B. C. JOCKEY CLUB

Troubles In the Ring

MONTREAL (CP) — A hard-punching East German knocked middleweight Bryan Gibson of Montreal into retirement Monday as Canada lost all three of its bouts in the Olympic boxing competition.

Gibson was decked by Bernd Wittenburg of East Germany at 2:10 of the third round after Byong Uk Li of North Korea blasted Sidney McKnight of Prince George, B.C., to a knockout at 2:32 of the first round of a light-flyweight test.

Roger Fortin of Montreal, although he lost a three-round decision to seasoned Anatoli Kliminov of the Soviet Union, salvaged some respectability for the Canadian team.

Fortin drew a resounding ovation for his gameness against Kliminov, who twice has won the European light-heavyweight championship and is favored here.

Fortin started quickly but Kliminov was in command by the end of the second round and the Canadian struggled to remain on his feet.

Gibson, 29, had won the first round of his bout with quick left jabs that kept Wittenburg off balance, but the Canadian took a solid right to the chin early in the second round and elected to trade punches.

right hand in a battle of ing eight counts before a hard

Gibson took three counts, twice on standing knockdowns. He went down flat on his back from Wittenburg's vicious right to end the bout. The referee signalled the knockout without completing the count.

McKnight, 21, had no success avoiding Li's powerful southpaws. He took two stand-

hook sent him to the canvas. McKnight said he did not see the punches which led to the counts.

"They were all a surprise. I figure I've been hit a lot harder, but I guess I just was never in this."

Only Fortin was optimistic after his defeat.

He predicted the six remaining members of the national boxing team would do well and he described his Olympic appearance as "a great experience."

Gibson, a stationary engineer in Montreal, wiped tears from his eyes and dabbed ice on a swollen cheek as he mourned the end of his dream of winning an Olympic medal and announced his retirement.

TELEVISION SCHEDULE

TONIGHT

4 p.m. CBC, 7:30 ABC. Swimming (men's 100 breaststroke, 1500 freestyle; women's 400 freestyle), diving (women's springboard), gymnastics, fencing, boxing, basketball, wrestling, soccer, weightlifting, handball, volleyball.

8 p.m. CTV. Highlights.

9 p.m. CBC. Day IV Review.

11:20 p.m. CTV. 11:30 p.m. ABC. Summary.

WEDNESDAY

6:30 a.m. CBC. Swimming, basketball, modern pentathlon, field hockey, rowing, wrestling.

10:30 a.m. CBC. Diving, gymnastics, boxing, volleyball, basketball, weightlifting, field hockey, cycling, soccer.

3:30 p.m. CBC, 7:30 p.m. ABC. Swimming (men's 100 butterfly; women's 100 backstroke, 200 breaststroke), diving, gymnastics, fencing, USSR-Canada basketball, boxing, Korea-Canada volleyball, weightlifting, wrestling.

8 p.m. CTV. Highlights.

9 p.m. CBC. Day V Review.

11:20 p.m. CTV, 11:30 p.m. ABC. Summary.

HOW CANADA FARED IN MONDAY'S EVENTS

SWIMMING

Men's 200-metre freestyle: Steve Badger, Winnipeg, third in heat, eliminated; Jim Hett, Waterloo, Ont., third in heat, eliminated; Bill Sawchuk, Thunder Bay, Ont., second in heat, eliminated.

Women's 200-metre butterfly: Wendy Quirk, Pointe Claire, Que., second in heat, fifth in final; Cheryl Gibson, Edmonton, third in heat, sixth in final; Becky Smith, Edmonton, second in heat, eliminated.

Men's 100-metre breaststroke: Graham Smith, Edmonton, second in heat, second in semi-final; qualified for final, Mel Zalac, Vancouver, sixth in heat, eliminated.

Men's 1500-metre freestyle: Paul Midgley, Pointe Claire, third in heat, eliminated; Michael Ker, Vancouver, 4th in heat, eliminated.

ROWING

Coxless pairs: Trish Smith, Vancouver, and Betty Craig, Brockville, Ont., won heat, advanced to semi-finals.

Single sculls: Colette Pepin, Saint-Laurent, Que., sixth in heat, relegated to second-chance repechages.

Quadruple sculls: Barb Boettcher, Calgary; Guylaine Bernier and Elaine Barbeau, Boucherville, Que.; Sandra Kirby, Victoria, and Johane Delisle, Laval, Que., cox, fourth in heat, relegated to repechages.

Coxed fours: Dolores Young, Brockville; Linda Schaumleffel, Victoria; Joy Fera, Vancouver, Monica Draeger, London, Ont., and Barbara Mutch, Hamilton, cox, third in heat, relegated to repechages.

Eights: Gail Court and Chris Neuland, St. Catharines, Ont.; Ina Delure, Victoria; Becky Stevenson, London; Susan Antoft, Vancouver; Nancy Higgins, London; Rhonda Ross, Vancouver; Carol Eastmure, Hamilton, and Ilona Smith, Vancouver, cox, third in heat, relegated to repechages.

Double sculls: Bev Cameron, Ottawa, and Cheryl Howard, Vancouver, fourth in heat, relegated to repechages.

SHOOTING

Clay pigeon, second of three rounds: John Primrose, Edmonton, fourth; Susan Nattrass, Edmonton, in three-way tie for 20th place.

Small-bore rifle, prone position: Arne Sorensen, Calgary, sixth in final; Hans Adlhock, Longueuil, Que., in three-way tie for 28th among 78.

BOXING

Light flyweight: Sid McKnight, Prince George, B.C., lost by first-round TKO in first bout, eliminated.

Middleweight: Bryan Gibson, Montreal, lost by third-round knockout in first bout, eliminated.

Light heavyweight: Roger Fortin, Montreal, lost on points in first bout, eliminated.

DIVING

Women's springboard: Beverley Boyes, Senneville, Que., ninth in preliminary round, eliminated; Teri York, Vancouver, 14th, eliminated; Eniko Klefer, Dollard des Ormeaux, Que., 17th, eliminated.

GYMNASTICS

Women's Team all-around: Canada Nancy McDonnell, Toronto; Kelly Muncey, Canadian living in U.S.; Karen Kelsall, Surrey, B.C.; Patti Rope, Cambridge, Ont.; Terese McDonnell, Toronto, and Lise Arsenault, Brampton, Ont., ninth in final.

WOMEN'S BASKETBALL
Canada lost to U.S.S.R.

MEN'S BASKETBALL
Canada defeated Cuba.

WATER POLO
Canada lost to Hungary.

MODERN PENTATHLON

Individual: John Hawes, Dorval, Que., seventh after two of five events; George Skene, Calgary, 40th; Jack Alexander, Sarnia, Ont., 47th.

Team: Canada 13th of 13.

FIELD HOCKEY
Canada lost to Australia.

YACHTING

First of seven races:

Flying Dutchman: Hans Fogh and Evert Bastet, Toronto, fifth.

Finn: Sanford Riley, Toronto, first.

Tornado: Larry Woods, Winona, Ont., and Michael de la Roche, Kingston, Ont., sixth.

Tempest: Allan and Lorne Leibel, Toronto, seventh.

470: Colin Park and Jay Cross, Toronto, 20th among 22.

Soling: Glen Dexter, Armdale, N.S.; Sandy MacMillan, Halifax, and Andreas Josenhans, Dartmouth, N.S., ninth.

SOCCER
Canada lost to U.S.S.R.

MEN'S VOLLEYBALL
Canada lost to Poland.

WOMEN'S VOLLEYBAL
Canada lost to Peru.

WEIGHTIFTING
Bantamweight final: Yves Carignan, Montreal, eliminated.

Record-setting swimmer John Naber of U.S. pushes off to start backstroke race

GOLF
ernie fedoruk

New Man on B.C. Team Isn't One to Hold Back

Dave Mick didn't get a break but things worked out well for Don Griffiths, and the new man on British Columbia's golf team won't be holding anyone back when the Willingdon Cup matches come to Royal Colwood next month.

Griffiths, the guy who beat out Mick and southpaw John Frank for the fourth team berth Sunday, likes to move. Like Moe Norman, George Bigelow and golf's other great sprinters, Griff steps up, has a quick look and then hits the damn thing. No fuss, no bother and no time wasted.

He's the only first-timer on the team but Griffiths actually doesn't rate as a stranger. One of Fred Woods' club-cleaners at Old Shaughnessy, Griffiths showed plenty of promise as a junior. He moved to Toronto in 1963 and went to work for an actuary firm and virtually dropped golf for 11 years.

When his firm transferred Griff back to B.C. in the summer of 1974, he took out a mambership at Point Grey and got back into the game. He's knocked 30 pounds off his weight and whittled his handicap down to one.

Point Grey clubmate John Russell, the team veteran who won the first of 14 Willingdon Cup jackets exactly 20 years ago, thinks Griffiths "will do all right."

So B.C.'s hopes of a successful defence ride with Russell, Griffiths, the very capable Doug Roxburgh of Marine Drive and Victoria's Cec Ferguson.

★ ★ ★

Mick couldn't quite make it as Victoria's second representative, and you have to sympathize with the Gorge Vale member.

He had three chances to take the final berth. None of them materialized in the four-hole playoff.

On the second playoff hole, and after Frank bowed out, Mick's second shot wound up on the fringe at the back of the green while Griffiths caught a sand trap. Griffiths didn't recover too well and it was obvious that he was going to take a bogey five.

Mick chipped. It looked good. But the pin was placed in a ridiculous spot on a plateau. Just when it seemed the ball was about to stop, it took one more turn, caught the down slope and rolled anther three feet. Mick missed the tough putt coming back and the playoff was prolonged.

On the third, Mick put his approach shot to within 10 feet of the hole. Griffiths again missed the green but chipped back to within four feet and made his par putt.

Mick's 10-foot birdie putt was right on line. It hopped right over the hole, dead centre, but wouldn't drop. It wound up about eight inches past the hole, so it's obvious Dave didn't charge the putt.

On to the par-three fourth. Mick hit a good tee shot, almost on line with the hole but about 50 feet too strong. Still, a good shot.

Griffiths, on the other hand, pulled his shot. The ball was headed for a sand trap to the left of the green, caught the branches of a fir and kicked right — just enough to stay out of the trap.

Griffiths chipped back very nicely, to within four feet. Mick's long putt went sailing eight feet past the cup. When he missed the putt coming back, he missed his chance at the team.

"I knew it was a bad putt the moment I hit it," Dave said of his long one on the fourth. "But the shot that really bothered me was the chip on the second. I don't think I could have hit it any better. I thought I executed it perfectly but the ball would not stop."

★ ★ ★

SHORT CHIPS: Add hole-in-one department: Herb Marrison, on the fourth at Cedar Hill, and Tom McGlenen, on the 15th at Royal Colwood . . . McGlenen scored his ace while competing in Colwood's Mr. and Mrs. tournament . . . It didn't help . . . Margo and Bill Davison won the event . . . Colwood's Sydney Thomson and Jim Rutledge of Cedar Hill and Uplands both will represent Canada in the junior world championships at San Diego next week . . . Before leaving, Sydney will defend the B.C. junior women's title at the Greenacres course in Richmond, Thursday and Friday . . . Jeff Jones of Gorge Vale and Al Brown of Uplands shared the first-round lead with par 72s but faded in Sunday's wrapup round in the Campbell River Open . . . Powell River's Len Pepper won top honors with a 148 total, one stroke ahead of Pete Benedicson of Comox, Rick Harris of Victoria and Nanaimo's Jerry Koster . . .

Granger Bat Powers Mikes

Harry Granger wielded a mean bat Monday night to lead Mike's Sport Shop to a 6-3 victory over Matthews Heating in Stuffy McGinnis Men's Softball League play at Central Park.

Granger hit a single and a double in three trips to the plate to score once and drive in two runs.

His double drove in two runs to break a 2-2 deadlock in the bottom of the sixth inning.

Jim Boyd's only hit in three trips, a triple in the seventh inning, drove in the last two runs for Mikes.

Bob Fletcher picked up the pitching victory by striking out six batters and allowing three bases on balls and nine hits.

In Sidney Men's Association play, Terry Orr and Don Collins connected for home runs as Harvey's Sporting Goods topped KOA 16-7 at Sanscha Park.

Port Angeles infielder Tom Gagnon holds a commanding lead in the McGinnis batting race. Gagnon has a .484 average while runner-up Scott Sinclair of Seaboard is hitting an even .400.

Seaboard's Peter Devana, with a 5-0 record, is the only unbeaten pitcher but the big winner among hurlers is Royal Oak's Ken Fox, 11-3. Port Angeles' Sid Krumpe has won 10 games.

McGinnis statistics (not including Monday's game):

Mikes Sports	000 112 2—6 11 1	
Matthews	001 011 0—3 9 4	

Bob Fletcher and Jim Boyd; Dave Scotney, Lorne Bowden (6) and Jeff Price.

BATTING LEADERS

	AB	H	Avg.
Tom Gagnon, Port Ang.	62	30	.484
Scott Sinclair, Sea.	60	24	.400
Lou Vermette, Ing.	62	23	.371
Norm Goudie, Sooke	54	19	.352
Bob Bugslag, Royal O.	55	19	.346
Alden Govenlock, Sooke	61	21	.344
Dave Williams, Royal O.	60	20	.333
Dennis Eckert, Royal O.	54	18	.333
AlNunn, Ing.	45	15	.333
Gord Rutherford, Ing.	62	20	.323
Bill Tiderman, Pt. Ang.	70	22	.314
Mike Wallace, Royal O.	45	14	.311
Paul Morrison, Sea.	52	16	.308
Bud Livingstone, Mike	49	15	.306

(Minimum 45 at bats)

DOUBLES: Rick Cochran — 7, Bugslag, Goudie, Wally Popoff — 4.

TRIPLES: Morrison — 5, Eckert, Steve Coleman, Tom Robertson — 3.

HOMERS: Govenlock — 6, Goudie, Sinclair, Brian Grexton — 3, Rutherford, Morrison, Glen Wallis, Bob Wilson, Mark Perkins, Glen Kilduff — 2.

RUNS: Sinclair — 18, Williams — 16, Govenlock, Morrison — 15, Wilson, Grexton, Jim Boys — 13, Rutherford — 12.

RB's: Morrison — 18, Eckert, Govenlock, Grexton — 14, Vermette, Rutherford — 13, Goudie — 12, Sinclair, Perkins — 10.

PITCHING LEADERS

	W	L	Pct	ERA
P. Devana, Seab'd	5	0	1.000	1.55
B. Wilkin, Seab'd	7	1	.875	0.89
G. Bullen, Sooke	4	1	.800	1.36
K. Fox, Royal O.	11	3	.775	1.22
S. Krumpe, P. Ang.	10	6	.685	1.36
R. Jackson, Ing.	6	3	.667	1.05
P. Berry, Seab'd	3	2	.600	1.29
L. Carolan, J. de F.	5	4	.556	1.46
R. Fedosenko, Sooke	5	4	.556	1.78

STRIKEOUTS: Larry Cole, Juan de Fuca, 133; Fox 129; Mel Nelson, Ingraham, 115; Jackson, 107; Krumpe 89.

OLYMPIC SCOREBOARD

SWIMMING

Women's 200-metre butterfly finals: 1. Andree Pollack, East Germany, 2:11.41 (Olympic record, previous 2:11.56 by Pollack in heat.) 2. Ulrike Tauber, East Germany, 2:12.50. 3. Rosemarie Gabriel, East Germany, 2:12.86. 4. Karen Thornton, United States, 2:12.90. 5. Wendy Quirk, Pointe Claire, Que., 2:13.68. 6. Cheryl Gibson, Edmonton, 2:13.91.

Women's 100-metre freestyle final: 1. Kornelia Ender, East Germany, 55.65 (world record, previous 55.73 by Ender, June, 1976). 2. Petra Priemer, East Germany, 56.49. 3. Enith Brigitha, the Netherlands 56.65. 4. Kim Peyton, United States, 56.81. 5. Shirley Babashoff, United States, 56.95. 6. Claudia Hempel, East Germany, 56.97.

Men's 100-metre backstroke final: 1. John Naber United States, 55.49 (world record, previous 56.30 by Roland Matthes, East Germany, at Munich Olympics Sept. 4, 1972). 2. Peter Rocca, United States, 56.34. 3. Roland Matthes, East Germany, 57.22. 4. Carlos Berrocal, Puerto Rico, 57.28. 5. Lutz Wanja, East Germany, 57.49. 6. Bob Jackson, United States, 57.69.

Men's 200-metre freestyle final: 1. Bruce Furniss, United States, 1:50.29 (world record, previous 1:50.32 by Furniss Aug. 21, 1975, at Kansas City, Kan.). 2. John Naber, United States, 1:50.30. 3. Jim Montgomery, United States, 1:50.58. 4. Andrey Krylov, U.S.S.R., 1:50.73. 5. Klaus Steinbach, West Germany, 1:51.09. 6. Peter Nocke, West Germany, 1:51.71.

GYMNASTICS

Women's team all-around: 1. Soviet Union (Nelli Kim, Ludmila Tourischeva, Maria Filatova, Olga Korbut, Elvira Saadi, Svetlana Grozdova), 390.35 points. 2. Romania, 387.15. 3. East Germany, 385.10. 4. Hungary, 380.15. 5. Czechoslovakia, 378.25. 6. United States, 375.05. 9. Canada (Nancy McDonnell, Toronto; Kelly Muncey, Canadian living in U.S.; Karen Kelsall, Surrey; Patti Rope, Cambridge, Ont.; Teresa McDonnell, Toronto, and Lise Arsenault, Brampton, Ont.), 369.65.

MODERN PENTATHLON

Individual

After 2 of 5 events.

1. Pavel Lednev, U.S.S.R., 2128 points. 2. Jan Bartu, Czechoslovakia, 2076. 3. Janusz Pyciak-Peciak, Poland, 1994. 4. John Fitzgerald, United States, 1988. 5. Jorn Steffensen, Denmark, 1956. 5. Risto Hurme, Finland, 1956. 7. John Hawes, Dorval, Que., 1924. 40. George Skene, Calgary, 1620. 47. Jack Alexander, Sarnia, Ont., 950.

Team summary

1. Czechoslovakia, 5745 points. 2. United States, 5675. 3. Sweden, 5586. 4. Hungary, 5545. 5. Japan, 5521. 6. Britain, 5468. 13. Canada, 4437.

WEIGHTLIFTING

Bantamweight (123-pounds) final

7. Norair Nurikyan, Bulgaria, 577.5-pounds. 1. Grzegorz Cziura, Poland, 555.5. 3. Kenkichi Ando, Japan, 550. 4. Leszek Skorupa, Poland, 550. 5. Imre Foldi, Hungary, 539.0. 6. Bernhard Bachtisch, West Germany, 533.5.

WATER POLO

Romania 8, Mexico 3.
Italy 8, Cuba 6.
Hungary 4, Canada 2.
Netherlands 3, U.S.S.R. 2.
Yugoslavia 15, Iran 0.
West Germany 4, Australia 3.

SOCCER

U.S.S.R. 2, Canada 1.
Israel 0, Guatemala 0.
France 4, Mexico 1.

FIELD HOCKEY

West Germany 1, Britain 1.
Pakistan 2, Spain 2.
Netherlands 3, India 1.
Australia 3, Canada 0.

WOMEN'S BASKETBALL

U.S.S.R. 115, Canada 51.
Japan 84, U.S.A. 71.
Bulgaria 67, Czechoslovakia 66.

WOMEN'S VOLLEYBALL

Peru 3, Canada 2.
Japan 3, Hungary 0.

MEN'S VOLLEYBALL

Poland 3, Canada 0.

MEN'S BASKETBALL

Canada 84, Cuba 79.
U.S.S.R. 93, Australia 77.

MEDAL LIST

Medal standings at the Olympics Monday after events.

	Gld	Sil	Brnz
East Germany	4	3	3
United States	3	4	2
Soviet Union	3	0	1
West Germany	1	1	0
Bulgaria	1	0	0
Poland	0	2	0
Hungary	0	1	0
Romania	0	1	0
Canada	0	0	1
Iran	0	0	1
Austria	0	0	1
Denmark	0	0	1
Netherlands	0	0	1
Japan	0	0	1

Optimists Square Lacrosse Series

Paul Dheensaw fired four goals and added four assists Monday night to lead Victoria Optimists to a 16-13 victory over Juan de Fuca Whalers in the second game of a best-of-three playoff series for the Lower Vancouver Island intermediate "B" lacrosse championship at Pearkes Arena.

Whalers won the first game 22-5 Sunday and the third and deciding tussle is scheduled for 6:15 p.m. Thursday at Pearkes.

Ravi Pallan, Tim Curtis, Ron Simpson and Ron Whims added double tallies to the Optimist total.

Steve Saunders and Rick Pierson scored four goals apiece for Whalers and Ken Murray added three.

Russian Emblem

MONTREAL (CP) — The International Olympic Committee has approved the emblem for the Moscow Olympics in 1980.

The emblem, in red on a white background, combines symbolic representations of a tower in Red Square, a red star, the lanes of an athletic track and the three steps of the winners' podium.

It was designed by a decorator at a locomotive depot.

Victoria Represented On Junior Golf Teams

Victoria will be represented on all three junior teams fielded by the British Columbia Golf Association this season.

Jim Rutledge, the defending Canadian juvenile champion who plays at both Cedar Hill and Uplands, was named Sunday to the interprovincial team along with Nanaimo's Bruce Harper, B.C. champion Joe Limoli and Dick Zokol of Vancouver.

Because both are under 17, Rutledge and Harper have also been selected to play in the Ed Hogan team matches at Portland Sept. 11-12. The Hogan matches bring together top junior teams from most western states in addition to Hawaii, Mexico and Canada.

Also named to the Hogan team is Uplands' Lanny Sawchuck, 15; Andy Girling and Peter Birks of Vancouver.

The BCGA also named three of the four "B" team players scheduled to compete in annual competition against Alberta and Saskatchewan. The "B" matches will be played in Calgary July 28-30.

Victoria's contribution is Rick Gibson, a 15-year-old from Cedar Hill. Dan Walker, 17, of Castlegar and Dale Proctor, 16, of Vancouver. Another 16-year-old is to be selected later.

Veterans Keith Alexander and Doug Silverberg are back on Alberta's Willingdon Cup team.

They'll be joined by Ken Tamke of Edmonton and Terry Kimmell of Calgary for the interprovincial team golf matches at Royal Colwood Aug. 25-28.

Silverberg is a brother of Glen Meadows professional Dick Silverberg.

Alexander, who edged Alberta Amateur champion Paul Davis by one stroke for the fourth and final spot, will be making his 20th appearance on the Alberta team.

★ ★ ★

Brothers Doug and Gary Lecuyer of Edmonton, Bill Haldane of Red Deer and Calgary's Dan Cameron were named to Alberta's junior team following completion of the six-round trials.

★ ★ ★

Jim Harrison birdied the fifth extra hole to defeat Mike Mealia to win the Ontario men's championship at Toronto. Harrison trailed Mealia by seven strokes heading into the final round of the 72-hole tournament but forced the playoff with a three-under-par 68. Bob Andrews of Sarnia also participated in the playoff with the two Toronto golfers but bowed out on the second extra hole.

★ ★ ★

Joanne Goulet of Regina won the Saskatchewan women's championship for a seventh time, finishing the 54-hole test five strokes ahead of Barb Turnbull of Saskatoon.

EX-OLYMPIANS HONORED

Several Victoria residents who participated in former Olympic Games were recognized Monday at a reception staged by the Victoria Amateur Sports Event Association at the Princess Mary Restaurant.

Representing the Olympic Club of Canada, association officials presented the ex-Olympians with a special Olympic book. Earlier, scrolls had been sent to the athletes by the Olympic Club.

Archie McKinnon, coach of Canadian teams at four Olympiads, was one of those honored.

Among the Victorians who were members of Olympic teams are:

David Anderson (rowing), Doug Peden (basketball), Don Bertoia (track), Gerry Carr (track), Art Stott (diving), Bob Wheaton (swimming), Pat McGeer (basketball), James Ball (track), Bruce Humber (track), Bob Hutchison (track), Viola Muir (archery), Lief Godfredson (rowing), Terry Tobacco (track), Lou Rush (cycling), Cliff Salmond (track), Peter Green (rowing, John Wilson (field hockey), Charles Chapman (basketball), Jack Hutchins (track) and Lorne Loomer (rowing).

RENT-A TRUCK and CAMPER or MOTORHOME
For Your Vacation This Summer
SUBURBAN
RENT-A-CAR
Reserve Early 386-6131
3377 DOUGLAS

BISSON'S MOVING & STORAGE LTD.
384-6442
LOCAL AND UP ISLAND MOVING
4-17

DON'T MISS IT! 7-20
COME TO OUR BIG DISPLAY IN THE MAYFAIR MALL JULY 19 TO 24
Complete Line of Boats on Display 9:30 to 5:30 Daily, Thurs. and Fri. 9:30 to 9.
GOLDSTREAM MARINE
2994 JACKLIN PHONE 478-8391

Attend a FREE
ORIENTATION MEETING
of the
DALE CARNEGIE COURSE
No Cost or Obligation
Both Men and Women Welcome
Effective Speaking—Human Relations—Self Confidence
Memory Training—Selling Your Ideas
Overcome Worry and Tension
Wednesday, July 21st, 8 p.m.
at the
IMPERIAL INN, 1961 Douglas Street
Presented by T. W. Thorfinnson & Assoc. Ltd.

Kmart
SERVICE DEPT.
6 DAYS ONLY
12 POINT ENGINE TUNE-UP
FOR MOST DOMESTIC & IMPORT CARS
OFFER EXPIRES JULY 24, 1976
HERE'S WHAT WE DO:
- Supply and install new AC or Champion spark plugs
- Supply and install new points
- Supply and install new rotor
- Supply and install new condenser
- Check distributor cap and ignition wires
- Adjust carburetor and set engine timing
- Clean and check air and gas filters
- Clean and check P.C.V. valve and hose
- Check heat riser valve
- Check battery and cables
- Check radiator coolant and fan belts
- Check wiper blades and windshield washer system

AIR CONDITIONED CARS EXTRA COST
(ACNITER OR RESISTOR TYPE SPARK PLUGS .25 EA. EXTRA)
4 CYLINDER CARS $30.00
6 CYLINDER CARS $32.00
8 CYLINDER CARS $36.00
PARTS AND LABOUR INCLUDED

4 WHEEL BRAKE RELINE
PARTS & LABOUR INCLUDED
HERE'S WHAT WE DO:
Supply and install premium bonded linings.
Check all wheel cylinders and springs.
Clean and lubricate backing plates.
Check drums for trueness and scoring.
Drum re-surfacing $3.50 ea. extra if required
SPECIAL $34.88
Most Canadian & American cars
Disc Brakes extra

You can put your trust in Kmart Auto Centres
We're car people.
477-5113
University Heights Shopping Centre
3966 Shelbourne Street (Saanich)
Victoria, B.C.
STORE HOURS:
10 a.m. to 10 p.m.
Monday to Friday
9 a.m. to 10 p.m. Saturday

TRUCK TIRES

		SUMMER HIWAY	WINTER HILUG
670x15	6 ply	32.95	36.95
700x15	6 ply	34.95	38.95
650x15	6 ply	32.95	36.95
750x15	8 ply	43.95	48.95

Wild Pitches Help Ruin Zimmer Debut

By The Associated Press

The debut of Boston manager Don Zimmer was spoiled Monday night by reliever Jim Willoughby's wildness and a two-out single by Toby Harrah in the bottom of the 11th inning.

Taking over for Darrell Johnson, who was fired earlier in the day, Zimmer watched Willoughby, Boston's third pitcher, walk six batters in three innings. His wildness caught up with him in the 11th when Harrah singled giving Texas Rangers a 4-3 victory over the Red Sox.

In other American League games Monday, Oakland A's and Cleveland Indians split a doubleheader with Cleveland taking the first game 3-2 and the A's capturing the nightcap 10-3, California Angels swept Milwaukee Brewers 4-2 and 6-1, Baltimore Orioles edged Kansas City Royals4-3. Minnesota Twins nipped Detroit Tigers 6-5 and New York Tankees squeezed by Chicago White Sox 3-2.

In the National League, San Francisco Giants stopped St. Louis Cardinals 5-3, Cincinnati Reds defeated Pittsburgh Parates 4-2, Houston Astros outlasted Montreal Expos 3-1, Atlanta Braves clipped New York Mets 4-2, San Diego Padres edged Chicago Cubs 3-2 and Philadelphia Phillies stopped Los Angeles Dodgers 5-3.

Bill Williams' two-run homer and two-run doubles by Don Baylor and Bill North lifted the Oakland A's to their victory over Cleveland. The Indians won the opener behind the six-hit pitching of starter Jim Bibby and reliever Jim Kern.

Bobby Bonds batted in three runs in the first game and Dave Collins keyed a five-run third inning in the nightcap to lead Califirnia to its sweep over Milwaukee.

DON ZIMMER
. . . replaces Johnson

AMERICAN LEAGUE
Eastern Division

	W	L	Pct.	GBL
New York	55	32	.632	—
Cleveland	42	43	.494	11½
Baltimore	43	44	.494	12
Detroit	40	44	.476	13½
Boston	41	46	.471	14
Milwaukee	35	49	.417	18½

Western Division

	W	L	Pct.	GBL
Kansas City	56	33	.629	—
Texas	46	42	.523	9½
Oakland	47	44	.516	10½
Minnesota	41	47	.466	14½
Chicago	40	47	.460	15½
California	39	54	.419	19

Boston 000 002 100 00—3 10 1
Texas 102 000 000 01—4 12 0
Pole, Murphy (3), Willoughby (9) and Fisk; Boggs, Foucalt (7), Hoerner (8), Terpko (8), Bacsik 1-1 (11) and Sundberg. Home runs: Boston—Cooper (7th), Evans (9th).

Baltimore 000 022 000—4 6 0
Kansas City 010 001 001—3 12 0
Palmer 13-8 Martinez (8) and Dempsey; Leonard 10-4 and Wathan. Home runs: Baltimore—R. Jackson (12th); Kansas City—Cowens (1st).

California 011 020 000—4 6 1
Milwaukee 000 101 000—2 9 3
Hartzell 1-2 Scott (6) Verhoven (8) and Etchebarren; Rodriguez 2-6 and Porter.

Second Game

California 005 100 000—6 9 0
Milwaukee 010 000 000—1 7 0
Kirkwood 3-7 and Humphry; Slaton 10-8 Castro 4 and Porter.

Oakland 000 001 010—2 6 0
Cleveland 002 000 10x—3 9 0
Blue 7-9 and Newman, Haney (8); Bibby 5-2 Kern (8) and Fosse.

Second game

Oakland 223 200 100—10 13 0
Cleveland 200 000 010— 3 9 2
Bosman 3-0, Todd (9) and Haney; Brown 7-6, Hood (2), Buskey (2), Eckersley (8), Laroche (9) and Ashby.

New York 001 000 101—3 7 1
Chicago 002 000 000—2 9 1
Figuaroa 12-6, Lyle (9) and Healy; Forster, Hamilton 4-5 (8) and Essian.

Detroit 001 102 010—5 8 0
Minnesota 003 003 00x—6 11 1
Roberts, Grilli (6), and Freehan; Bane, Campbell (6) and Wynegar. Home runs: Detroit—Garcia (3rd), Freehan (3rd), Stanley (1st), Horton (8th); Minnesota—Hisle (8th).

NATIONAL LEAGUE
Eastern Division

	W	L	Pct.	GBL
Philadelphia	59	27	.686	—
Pittsburgh	48	38	.558	11
New York	48	45	.516	14½
St. Louis	40	48	.455	20
Chicago	36	53	.404	24½
Montreal	26	57	.313	31½

Western Division

	W	L	Pct.	GBL
Cincinnati	57	34	.626	—
Los Angeles	50	41	.549	7
Houston	47	45	.511	10½
San Diego	45	47	.489	12½
Atlanta	42	48	.467	14½
San Francisco	39	54	.419	19

Atlanta 000 301 000—4 11 2
New York 000 000 101—2 6 1
Niekro 10-5, Marshall (7) and Pocoroba; Swan 5-8, Myrick (4), Espinosa (6), Sanders (8) and Hodges.

Houston 000 010 200—3 12 1
Montreal 000 100 000—1 5 0
Richard 10-10 and Herrmann; Rogers 3-9, Murray (8) and Foote.

Cincinnati 100 020 001—4 8 0
Pittsburgh 010 010 000—2 5 1
Zachry 8-3 and Bench; Rooker 7-5, Moose (9) and Sanguillen. Home runs: Pittsburgh — Robinson (16th and 17th).

St. Louis 010 000 002—3 6 1
San Fran. 001 031 00x—5 11 1
Forsch 4-5, Soloman (6), Curtis (7) and Simmons; D'Acquisto 1-5, Caldwell (9) and Rader.

Chicago 100 000 010—2 7 1
San Diego 000 100 11x—3 8 1
Bonham 6-8 and Swisher; Strom 9-10 and Kendall, B. Davis (9).

Philadelphia 001 000 013—5 8 0
Los Angeles 001 101 000—3 10 1
Christenson, Garber 4-2 (8), Reed (9) and Boone; Hooton 6-10, Hough (9), Sosa (9) and Yeager. Home run: Los Angeles — Cey (13th).

Stamps Pick Sherman

EDMONTON (CP) — Tom Sherman gets the starting call at quarterback for Calgary Stampeders as they meet Edmonton Eskimos at Clark Stadium tonight to open the 1976 regular season of the Canadian Football League.

Coach Bob Baker says he was sufficiently impressed by Sherman in Stampeders' exhibition schedule to give him the starting assignment over veteran Joe Pisarcik.

Sherman, 29, is a Penn State grad and acquired NFL and WFL experience before arriving in Calgary last fall.

Tom Wilkinson will start at quarterback for the defending Grey Cup champions, Edmonton coach Ray Jauch announced.

Jauch had to choose between Wilkinson and Bruce Lemmerman, both used about equally in three exhibition games which the Eskimos lost. Lemmerman was quarterback during Eskimos' only exhibition win.

Edmonton opens the regular season with five men on the injury list, four of them starters last season — defensive tackle Tom Lapoutka, cornerback Dale Potter, defensive half Pete Lavorato, running back Roy Bell and rookie cornerback Joe Holliman.

Most of Edmonton's running game will be shouldered by rookie Keith Barnette, recruited from Boston College after Roy Bell suffered a serious leg injury in last year's Grey Cup game.

Stampeders had no trouble scoring during the exhibition schedule with star back Willie Burden, capable receiver Tom Forzani and veteran quarterback Pisarcik. But Calgary's defence had one of the worst records in the CFL last year and was hit for more than 30 points a game during the exhibition season.

Burden and Rick Galbos wull be the starting backs.

SPORTS MENU

TONIGHT

SOFTBALL

6:30 p.m. — Senior Women's League; MacDonald's Furniture Juniors vs Stocker North Americans, CJVI Vicettes vs Equimalt Combos, Hyacinth Park.

6:45 p.m.—Stuffy McGinnis Men's League; Molsons vs Juan de Fuca Builders, Central Park; Sooke Merchants vs Seaboard Construction, Sooke Athletic Park.

6:30 p.m.—Sidney Men's League, Seaboard Properties vs Sidney Travelodge, Sanscha Park.

6:30 p.m. — Heywood Men's League, Capital Builders vs Taylor House Moving, Heywood Avenue Park.

WEDNESDAY

LACROSSE

8 p.m.—Western Lacrosse Association, Victoria Shamrocks vs. Nanamio Timbermen, Memorial Arena.

BASEBALL

6:15 p.m.— Continuation of Greater Victoria Babe Ruth (14 and 15-year-old) championship, Bullen Park.

6:30 p.m.—Continuation of Greater Victoria Little League championship, Hampton Park.

6:30 p.m.—Victoria Senior Amateur League, Gorge Hotel vs. Farmer Construction, Lambrick Park.

SOFTBALL

6:45 p.n.—Stuffy McGinnis Men's League, Matthews Heating vs. Sooke Merchants, Central Park.

6:30 p.m. — Victoria Senior Women's League, Ingraham Hotel vs. CJVI Vicettes, Hygrade Radio vs. MacDonald Furniture Seniors, Hyacinth Park.

6:30 p.m. — Sidney Men's Association, Harvey's Sporting Goods vs. KOA, Sanscha Park.

6:30 p.m. — Heywood Men's League, Esquimalt Juveniles vs. Remco Office Supplies, Heywood Avenue Park.

Lindsay Breaks Novice Record

Victoria's Lindsay Jack capped an outstanding performance in the British Columbia novice track and field championships in Surrey at the weekend with a record-breaking effort in the girls' triple jump.

Lindsay won the event with a distance of 11.57 metres.

She also won the javelin with a toss of 36.87 metres, placed second in the shot put and long jump and finished third in the discus.

Brent Fougner also picked up a pair of victories. Victoria's other winners were Harold Willers and Al Sheridan.

Fougner won both the long jump (6.82 metres) and triple jump (14.33). Willers took the discus title with a heave of 39.35 metres and finished second in both the shot put and hammer throw. Sheridan won the 100-metres hurdles in 15.6 seconds and finished second in the 100 dash.

Raul Estrada was second in the pole vault. Wendy Davies (100 hurdles), Mark Nyhoff (high jump) and Al Landess (pole vault) all placed third in their specialties.

Hunters Stretch Lead Over Bucs

Saanich Hunter Construction, which has clinched first place in the Vancouver Island Junior "B" Lacrosse League, moved five points ahead of runner-up Esquimalt Buccaneers by nipping Victoria Strathcona Stingers 13-12 Monday night at Memorial Arena.

Kerry Lewis and Wayne Reeve sparked the Saanich attack with three goals each. Double tallies were added by Murray McLaren and Eric Dawes and singles were contributed by Terry Gibbard, Paul Sharples and Wayne Larson.

Doug Kilpatrick led Victoria with three goals and two assists. Paul Michael and Vanni Barbon added doubles. Singles were notched by Cam Marshall, Gurdave Sundher, Rhys Wickes, Forrest Owens and Bill Kaye.

Goalie Doug Beech blocked 37 shots for Stingers and Ric Bains made 30 saves in the Saanich net.

The score was tied 5-5 after the first period, but Saanich gained a 10-8 advantage in the middle frame.

	P	W	L	T	F	A	Pts.
Saanich	18	14	2	2	277	197	30
Esquimalt	18	12	5	1	257	219	25
Victoria	17	6	6	5	251	223	17
Nanaimo	16	6	9	1	212	256	13
Juan de Fuca	19	1	16	2	180	286	4

Next game: Wednesday — Victoria at Nanaimo.

Optimists Gain Tournament Final

Saanich Evening Optimists took advantage of numerous bases-on-balls to earn seven runs in the first two innings Monday en route to a 10-6 victory over Gordon Head Cosmopolitans and a berth in the championship final of the Greater Victoria Babe Ruth (14 and 15-year-old) baseball championship tournament at Bullen Park.

Both teams managed seven hits and committed two errors.

The five-team, double-loss elimination tourney continues tonight with Esquimalt-Victoria taking on Gordon Head at 6:15.

Saan. Ev. Opt. 520 300 0—10 7 2
Gordon Head 401 000 1— 6 7 2
Mike Cathcart and Darrell Richardson; Brian Martin, John Langen (4) and John Kerr.

Triangle Trips Hampton Crew

Triangle, a runner-up in the area playoffs, advanced to the championship final of the Greater Victoria Little League baseball tournament by downing Hampton 4-2 Monday at Hampton Park.

Guy Spencer struck out six batters and yielded only two bases on balls while posting the victory and Steve Martin helped out at the plate by bashing a two-run double while Steve Betts came up with a home run.

Defeat dropped Hampton into the losers' bracket of the double-loss elimination affair. Hampton will play the winner of tonight's 6:30 game between Lakehill and Esquimalt for the right to meet Triangle in the final.

Triangle 003 010—4 4 1
Hampton 101 000—2 7 2
Guy Spencer and Steve Martin; Shawn Ferguson, Jay Kohls (5) and Jeff Mallett. Home run: Triangle — Steve Betts.

CLOSE BICYCLE FINISH

Phil Quillevere won a sprint finish to edge Michel Peron as both riders streaked across the finish line with times of one hour, 41 minutes and 39 seconds in the 54 kilometre combined junior-senior event of a Victoria Wheelers bicycle road race Sunday on the Mt. Newton X-Road circuit.

John Swann was third in 1:42.42, Don Hiscock placed fourth and Dave Emery finished fifth.

Sean Clazie won the 31 km. novice race by a narrow margin over Brian Travelbea as both riders finished in 1:09.30. Ray Peron was third, Dave Beams was fourth and Brian Bates was fifth.

Seniors Compete In Title Tourney

Members of the Vancouver Island Seniors' Golf Association will decide their 1976 champion in a 36-hole tournament this week.

They'll start their 32nd annual championship event Thursday at the Glen Meadows course and finish Friday with another 18-hole round at Victoria Golf Club.

The tourney has drawn a limit entry 168 contestants, who are scheduled to start Thursday's round at the following times:

FIRST TEE

8:00 a.m. — A. A. H. Donald (GM); J. Chapman (RC); R. C. Lockhart (GM); H. E. Salt (GM).
8:07 — D. Floyd (RC); B. Leek (GREG); A. G. Dagg (GM); G. Kurtz (ARD).
8:14 — S. McCulloch (GM); J. W. Nicol (RC); A. T. Chesson (UP); J. A. Brown (GM).
8:21 — A. Powell (UP); B. Gahan (UP); P. R. King (RC); C. W. Speers (ARD).
8:28 — W. Latourneric (UP); G. Moore (CH); R. Craik (ARD); J. A. Betts (VIC).
8:35 — T. Gardner (GV); R. Yells (ARD); D. Davis (COW); L. Davis (C-I).
8:42 — T. Milligan (GV); C. E. McKee (UP); G. O. Baines (RC); E. Wheeler (CH).
8:49 — B. Collison (UP); R. B. Mabee (UP); J. Punshon (GV); R. Bailey (CH).
8:56 — J. Johnson (RC); R. Oswald (GV); W. G. Grant (UP); D. Bowen (CH).
9:03 — Dr. H. Morrow (VIC); H. Reid (GV); K. Plewes (RC); G. Rennie (GM).
9:10 — D. McCormick (RC); F. Y. Craig (RC); M. J. Peters (VIC); A. K. Dowds (GM).
9:17 — G. Ferguson (CH); P. Eldridge (RC); M. Raels (UP); Russell Ard (GM).
9:24 — J. McMilbrath (GM); B. G. Davidson (RC); G. Barnes (CH); J. Dickout (UP).
9:31 — D. Hawkshaw (VIC); Rev. H. Pike (COW); W. Down (CH); C. Howorth (GM).
9:38 — F. Clairmonte (GV); W. C. Phillips (UP); N. B. Reid (RC); W. Woods (GM).
9:45 — Dr. R. E Cranston (VIC); H. Thorburn (RC); L. Sargent (GV); T. Colgate (RC).
9:52 — V. Painter (RC); G. Verley (VIC); M. Peeke-Vout (N); E. Wright (GV).
9:39 — G. Millin (RC); W. Thompson (VIC); J. Cardy (RC); J. D. Peden (UP).
10:06 — E. Cuppage (RC); K. Hincks (RC); J. Brown (COW); B. Dobson (N).
10:13 — Dr. T. Allester (N); H Jones (RC); D. Gibson (GV); T. McMaster (VIC).
10:20 — W. Andrews (GV); W. Jaffray (GV); D. Currie (N); R. White (COW).
10:27 — G. Macaulay (GM); Dr D. N. Keys (SS); M. Johnston (RC); D. Nisbet (SS).
10:34 — H. Jefferies (SS); H. Bradley (SS); J. Glascock (SS); A. Carr (N).
10:41 — C. Simpson (SS); W. Sanders (GV); C. W. Clark (RC); B. Brown (SS).
10:46 — G. Laird (VIC); J. Fraser (SS); T. Butt (SS); R. Hood (CH).

10TH + 11TH TEES

8:20 a.m. — R. P. Campbell (EC); M. Teskey (UP); R. Salton (GM); C. Babcock (GM).
8:27 a.m. — W. G. Wetmore (Q); R. Buller (RC); A. Clarke (CH); E. Bailey (GM).
8:34 a.m. — C. W. Hewlett (GM); S. McFarland (CH); J. Duffus (RC); J. Elmsley (ARD).
8:41 a.m. — H. Matthews (RC); K. King (UP); R. E. Hall (UP); F. Norton (GM).
8:48 a.m. — Dr. R. C. Newby (CH); A. F. Arnott (CH); J. Ingram (RC); S. E. S. Bain (UP).
8:55 a.m. — W. J. Woodelow (CH); J. W. Reid (CH); J. Parker (RC); F. Walton (GM).
9:02 a.m. — M. Ellames (ARD); J. H. Erb (RC); J. Rainey (GM); J. Zdan (GV).
9:09 a.m. — H. Bichard (GV); H. J. Price (RC); A. Speight (GM); W. Zier (CH).
9:16 a.m. — D. MacPherson (RC); G. Townshend (GM); W. W. Fink (GV); T. Harper (GM).
9:23 a.m. — A. G. DeGuerre (GV); E. W. Craig (CH); K. Adams (GM); A. Leland (GV).
9:30 a.m. — B. Manchester (UP); G. Arnott (CH); J. E. Anderson (GV); R. B. George (GM).
9:37 a.m. — N. McCallum (CH); W. Ruffell (GV); A. E. Acres (RC); C. Such (CH).
9:44 a.m. — H. Anderson (GV); H. Larson (UP); H. Foxall (CH); J. Johnsen (SS).
9:51 a.m. — L. Brookbank (GV); R. Shearer (GM); P. Shannon (UP); R. G. Tod (GREG).
9:58 a.m. — J. McLachlin (N); D. Lockhart (C); R. Bonar (VIC); P. Mulcahy (VIC).
10:05 a.m. — H. Roberts (CH); R. Spouse (GV); A. Chesser (N); W. E. Master (UP).
10:12 a.m. — A. Field (N); F. Young (GV); J. W. Bayne (VIC); D. C. Smith (GV).

KEY: (VIC) Victoria; (ARD) Ardmore; (GREG) Gregorah; (COW) Cowichan; (GM) Glen Meadows; (RC) Royal Colwood; (SS) Salt Springs; (C) Comox; (UP) Uplands; (CH) Cedar Hill; (GV) Gorge Vale; (EC) Eaglecrest; (N) Nanaimo; (Q) Qualicum.

THE NEWEST RYE IN YOUR SKY.

New CN Tower whisky. A brand-new Canadian whisky of towering quality. For smoothness, flavour and value McGuinness' latest achievement stands tall and proud.

NEW CN TOWER CANADIAN WHISKY
the tower you can take home.

WANT NEW SHOCKS? PRICE NEW CARS.

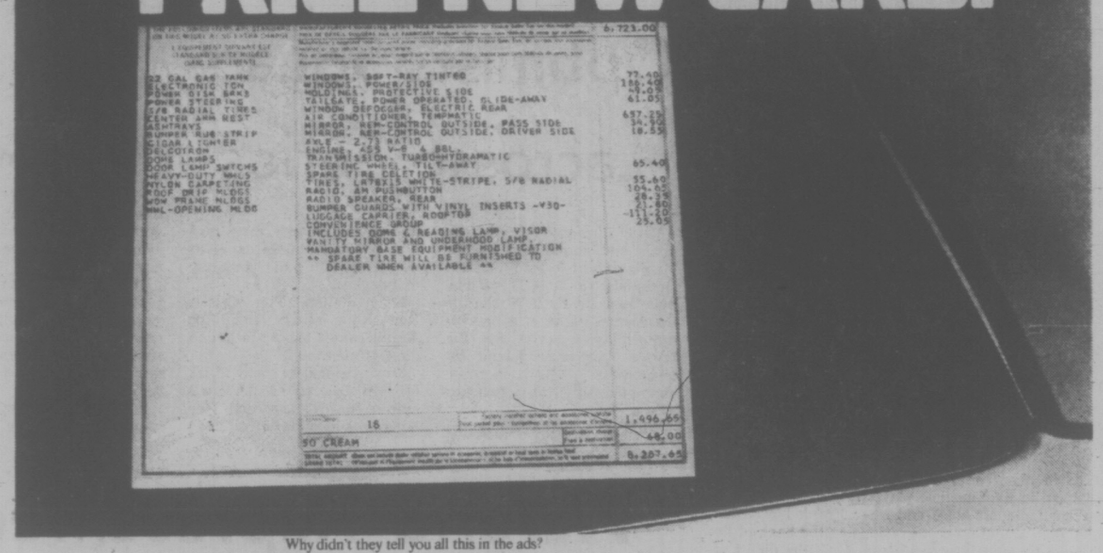

Why didn't they tell you all this in the ads?

New cars don't seem *that* expensive in most manufacturers' advertising. That's because the prices therein are for the bare bones of a car. Where the jolt comes is in the new car showroom. That's where you have to pay to complete the job the factory started.

At Volvo, we sell a complete car. So we can assure you now that you won't have to pay extra for little extras like these: inside hood release, carpeting, glove compartment light, trip odometer.

Or for big extras like these: tinted glass all around, three-point seat belts, electric rear window defroster, steel-belted radials, front power disc brakes. (We even give you two extra power disc brakes at no extra cost.)

Or for bucket seats, undercoating, cigarette lighter. Even the hidden compartment comes already hidden in our wagons.

And yet all these items are extra-cost equipment that you'll find in other showrooms if you look at enough new car price stickers.

You'll even find equipment that it costs you extra to remove and not replace.

So why not come to a Volvo showroom instead. You'll find our prices aren't cheap because the cars start out from the Volvo factory with so much equipment standard.

But you'll also discover there isn't nearly as much you have to add. And pay for in the process.

Why, two of our Volvo models come with air conditioning, standard. So there's only one option we're sure you'll want: a radio. That is all. © VOLVO CANADA LTD

THERE ARE A LOT OF CARS IN VOLVO'S PRICE CLASS. BUT NOT IN VOLVO'S CLASS.

See Our Multiple Choice of Volvo Models. Then Test One.
Leasing Available.

McCallum Motors Ltd.
1101 Yates Street
382-6122
dealer licence no. D-00850A

Brian Holley Motors Ltd.
3319 Douglas Street
384-1161
dealer licence no. D-00903A

FAMILY CIRCLE

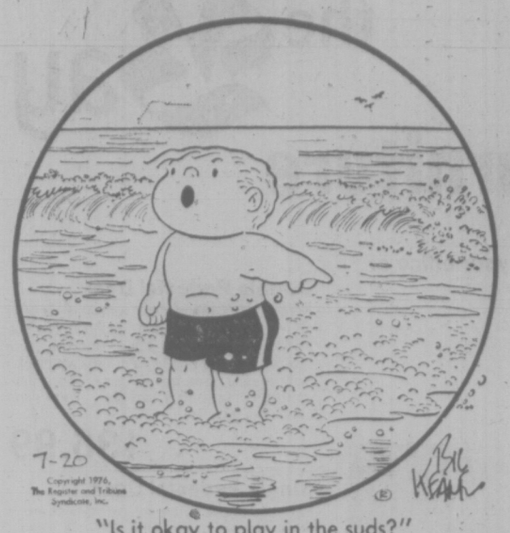

"Is it okay to play in the suds?"

DENNIS THE MENACE

"MY MOM SAYS PEANUT BUTTER IS TWO DOLLARS A JAR!"

"YEP...THE PRICE OF FUEL IS GOIN' UP."

DUMPLINGS

HAGAR

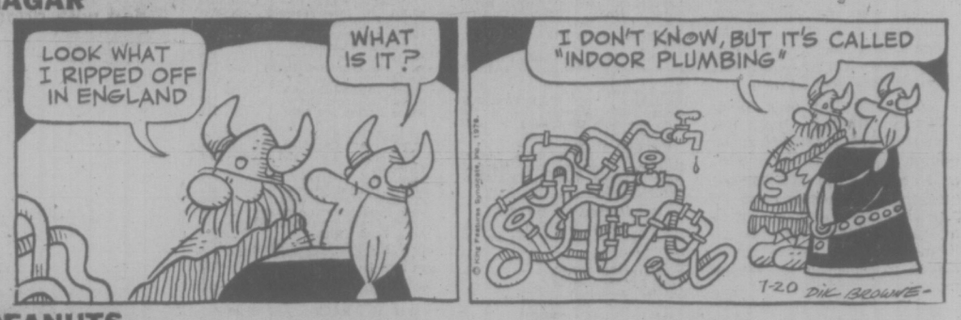

PEANUTS

BROOM-HILDA

MISS PEACH

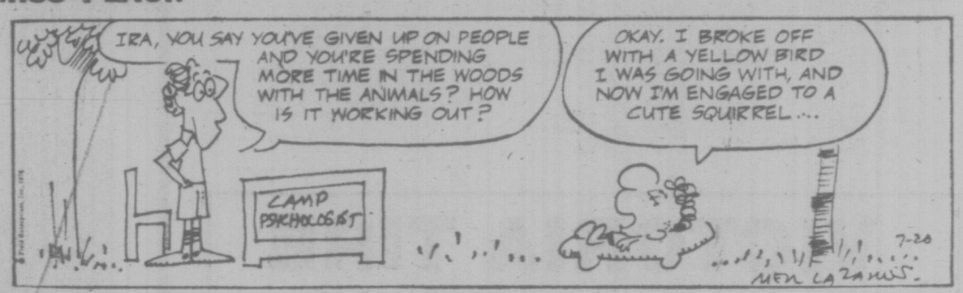

B.C.

WIZARD OF ID

APARTMENT 3-G

NANCY

MARK TRAIL

The Bridge Expert

By FRED KARPIN

In duplicate bridge, each completing pair play the identical deals, and the scoring is on a relative basis. Thus it is conceivable that one can win a duplicate game even though he and his partner never have an opening bid and never make a game. This comes about because the winner is not the one who scores the most points, but rather the one who obtains the best relative results with the cards that had been bequeathed to him.

And so, to a great extent, the luck of the cards is eliminated or minimized: one can win with bad cards. But, at times, one can become a loser owing to circumstances beyond his control. This develops when an adversary adopts an unnatural course of action in either the bidding or the play; and with the timely assistance of Lady Luck, he emerges victorious.

In today's deal we have an example of an East-West pair who obtained a terrible result on a deal because our South declarer played abnormally and was lucky.

West's jump to two notrump was the "unusual notrump," showing at least five diamonds and five clubs.

After winning the opening club lead, South went into a huddle. He finally decided that he didn't want to expend dummy's diamond ace to get to the board to take a trump finesse for the king. So he chose to lay down the ace of trumps—and he caught West's singleton king!

Declarer now smiled happily, as West moaned. Whether it was inspiration or clairvoyance, I do not know, but South's next play was to put his spade ace down on the table. As he did, he turned to West and inquired innocently: "Got another singleton king?"

With West's king falling, declarer then cashed his queen and jack of trumps, picking up East's remaining pieces. He then played the jack and queen of spades, after which he ruffed a fourth spade, thereby establishing his fifth spade as a winner. When play had ended, he had made two overtricks.

At no other table did north-South make two overtricks. And so our East-West pair obtained the lowest of all East-West scores on the deal.

NORTH
♠ J92
♡ 97532
♢ A7
♣ 652

WEST
♠ K
♡ K
♢ Q9863
♣ KJ8743

EAST
♠ 10864
♡ 1086
♢ K54
♣ Q109

SOUTH
♠ AQ753
♡ AQJ4
♢ J102
♣ A

The bidding:

South	West	North	East
1 ♠	2 NT	Pass	3 ♠
3 ♡	Pass	4 ♡	Pass
Pass	Pass		

Opening lead: Seven of ♣.

CRYPTIC CROSSWORD

ANSWERS TO MONDAY'S PUZZLE

Across:
6 Arsenal
7 Strum
9 Style
10 Turn off
12 Switchboard
14 Taking sides
18 Respond
19 Rifle
21 Snore
22 Sailing

Down:
1 Trafe
2 Yellow
3 Saw
4 Stingo
5 Gunfire
8 Fuchsia
11 Staging
13 Make one
15 Impart
16 Evilly
17 Plant
20 Bat

CLUES

Across
1 Turn the register round, perhaps (4)
3 Took trouble though bored about article (8)
9 Writer gets point before worker and shows flag (7)
10 Presumably Adam had one in his throat (5)
11 Constraint not on critics (12)
13 Try hoe — it needs testing (6)
15 The gown is right for Bob (6)
17 Helpful to the orchestra, for axample? (12)
20 Prohibition, thanks to derisive cry (5)
21 It may suit ref to be a glutton! (7)
22 Gifts no good in the future? (8)
23 Popular fellow gave ring to girl (4)

Down
1 Knock a big town for its greed? (8)
2 Communist leader got up at 9:50 (5)
4 Equipment ensuring successful hospital treatment? (6)
5 The sort of talk lovers may well have? (5-2-5)
6 Substantiate again in order to censure (7)
7 Action decided without detectives (4)
8 Golfing coach's wonderful shot (12)
12 Titles to a dagger (8)
14 Elevate some of those given no blessing (7)
16 Not an in-group from the beginning (7)
18 Subject of article written by myself (5)
19 Go no firther to pick up crockery (4)

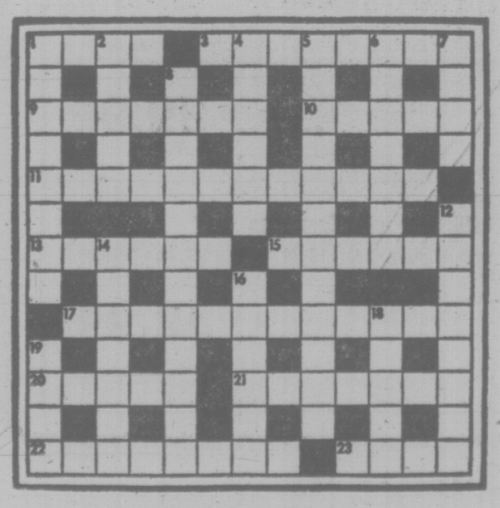

SOLUTION WEDNESDAY

LITTLE PEOPLE'S PUZZLE

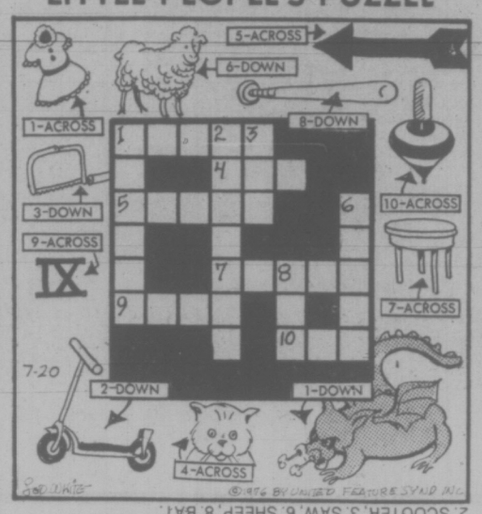

ANSWERS: Across — 1. DRESS, 4. CAT, 5. ARROW, 7. TABLE, 9. NINE, 10. TOP. Down — 1. DRAGON, 2. SCOOTER, 3. SAW, 6. SHEEP, 8. BAT.

YOUR HOROSCOPE

Astrological Forecast for

Wednesday, July 21

By SYDNEY OMARR

ARIES (March 21-April 19): Good money news! Jupiter-Moon conjunction in section of your chart related to valuables, possessions, finances. This could coincide with expansion, fine investment, profit. What had been regarded as an expensive pastime could begin to yield solid results.

TAURUS (April 20-May 20): Keep diet, health resolutions. Don't demand too much, too soon. Windfall is due—depends on timing. Cycle is high and you will win. Know it and exude quiet confidence. What had been somewhat of a dream, can become a reality. Financial picture is bright.

GEMINI (May 21-June 20): Area that had been fear-ridden could become sunshine-filled—a place of joy instead of apprehension. Know it—and visit one confined to home, hospital. You could receive accolade from special club, group, organization. Welcome chance to appear before the media.

CANCER (June 21-July 22): Fond hopes, wishes are fulfilled. Element of timing, luck rides with you. Popularity increases. You get what you request. Be sure you understand what you need. You get new deal. You could fall madly in love. Leo, Aquarius figure prominently.

LEO (July 23-Aug. 22): Boost in career activities indicated. Ambitions, aspirations come into focus. Rise above petty differences. Give full play to intuitive intellect. Leo, Aquarius figure prominently. Your views are vindicated: you're repaid for past efforts.

VIRGO (Aug. 23-Sept. 22): Good Moon-Jupiter aspect to your sign indicates journey, education, ability to expand horizons, to communicate in meaningful, successful way. Especially good for advertising, publishing, submitting format, arranging long-range campaign.

LIBRA (Sept. 23-Oct. 22): Inheritance, savings, interest rates, buried treasure, hidden clauses could be spotlighted. Mate, partner, financial resources come into focus. You break through maze of red tape. You rebuild. You push aside obstacles. You discover you have more strength than imagined.

SCORPIO (Oct. 23-Nov. 21): Be ready to analyze, to deduct, to draw conclusions based on thorough synthesis of "clues." Take time. Refuse to be rushed to judgment. Accent on legalities, partnership, public relations, marriage. Aquarius, Leo, Taurus could be involved.

SAGITTARIUS (Nov. 22-Dec. 21): What seemed obvious ... could be evasive. Know it and avoid being caught off guard. Accent on work, health, service, basic issues. Relative who talks, writes and travels could impinge on your consciousness, more so than in recent past.

CAPRICORN (Dec. 22-Jan. 19): Compliments, flattery and affection become part of your personal picture. Friendship, fulfillment of desire is also featured. This could be your "lucky" day! Key is to know when fantasy leaves off and real world begins.

AQUARIUS (Jan. 200-Feb. 18): Home environment is more pleasant. Dealings with older individuals prove more constructive. You are able to get rid of superfluous notions and material. Pisces, Virgo figure prominently. Property value is enhanced.

PISCES (Feb. 19-March 20): You find more in common with neighbors, relatives. Trips prove more eventful. Ideas can be expanded into viable concepts. You get rid of burden not rightly your own. You finish project. Aries, Libra figure prominently. You are due for added recognition.

IF JULY 21st IS YOUR BIRTHDAY you are versatile, fond of travel, food and luxury. Gemini, Sagittarius persons play important roles in your life. Change of residence, domestic adjustment indicated for this year. September and November are outstanding months. You have fine sense of humor; you scatter forces. Your intellectual curiosity makes you a most fascinating individual.

FUN WITH FIGURES

By J. A. H. HUNTER

"Not too crowded, but a bit noisy," said George, replying to his friend's question. "Only two third of us were adults."

John nodded. "So you had a lot of kids on the plane."

"You can say that again, and all boys." George chuckled. "In fact we were 84 males in all including those 35 youngsters."

How many women?

(Answer tomorrow)

Yesterday's answer: The direct distance to the school was 17 kilometres.

Seals Protected

WASHINGTON (AP) — President Ford sent to the U.S. Senate for ratification today a four-country agreement to continue in force protective measures for fur-bearing seals of the north Pacific.

Fourth Stakes Victory

VANCOUVER (CP) — The brown colt Tasty Victory collected his fourth stakes victory in a row at Exhibition Park, winning the $10,000-added New Westminster Stakes for two-year-olds by nine lengths Monday night.

In his earlier wins, Tasty Victory had the lead by the clubhouse turn. This time he didn't and the reason was Keremeos Kid, a colt that went to the post at 25-to-1.

Keremeos Kid beat Tasty Victory through the first quarter with a time of 21 4-5 seconds, fastest of the season.

Keremeos Kid also clicked off the half fraction of 45 4-5 seconds and, although overhauled around the stretch turn by Tasty Victory, managed to hang on for second money.

Tasty Victory covered the distance in 1:18 4-5, fastest time of the night.

FIRST RACE — $1,950, maiden, claiming, three-year-olds, six and one-half furlongs.
Count Out (Munoz) $6.60 $2.30 $2.60
Time To Market (Salas) 2.80 2.50
Bear Hill (Furlong) 4.30
Also ran: Louie Hierra, Teddy Bear D., Buds Playboy, Mr. O'Giant, Sagapo, Prince Tal Pan, Trevs Secret. Time 1:21. Quinella $7.80.

SECOND RACE — $2,300, maiden, claiming, two-year-olds, six furlongs.
Lea's Buddy (Brownell) $9.70 $5.50 $3.60
Velvet Streaker (Munoz) 4.60 3.90
Khaleds Question (Furlong) 9.40
Also ran: Swan Khal, Premier Fleet, La Turin, Wella, Dawn Beauty, Dum Dum, Sunland Queen. Time 1:15 1-5.

THIRD RACE — $1,950, claiming three and four-year-olds, six and one-half furlongs.
Skyride (Krasner) $5.20 $3.70 $2.70
Mabe A Jewel (Manning) 9.80 5.00
Leona R. (Wolski) 3.40
Also ran: Shadow Cove, Under Pressure, Sound of Glory, Dark Blue Sky, Timeher, Lovely Sound, Country Wine. Time 1:20.

FOURTH RACE — $1,950, claiming, three-year-olds and up, six and one-half furlongs:
Hustling Prince (Arnold) $11.90 $3.80 $2.80
Monday Nite (Peichoto) 3.10 2.30
Mecapo (Krasner) 2.70
Also ran: Okanagan Jewel, Hades Bobbin, Regal Joy, Lincoln Lea, Double Circle, Vital Guard. Time 1:20 1-5. Exactor paid $37.80.

FIFTH RACE — $2,800, claiming, three-year-olds, six and one-half furlongs:
Full Moon Charlie (Cuthbertson) $8.20 $4.10 $3.10
Local Boy (Johnson) 4.50 3.70
Ticket Count (Peichoto) 3.10
Also ran: Tearing Down, Greco Road, Miss Patty Poo. Time 1:19.

SIXTH RACE — $2,800, claiming, three-year-olds and up, one and one-sixteenth miles:
Chewed Shoe (Arnold) $15.00 $6.20 $3.40
Mi Soldier (Peichoto) 3.70 2.80
Cape Dyer (Maese) 3.70
Also ran: Whistlin' Wise, Oak Alley, Big And Good, Uncle. Time 1:47 3-5. Exactor $53.20.

SEVENTH RACE — $3,600, claiming, three-year-olds and up, six and one-half furlongs:
Rippling Snow (Maese) $11.50 $6.50 $4.90
Mr. Flinstone (Arnold) 7.70 5.10
Haigs Drive (Johnson) 7.60
Also ran: Acrocyanosis, Dr. Hess, Costarule, Pitt Meadows. Time 1:19.

EIGHTH RACE — $10,000 added, two-year-olds, six and one-half furlongs:
Tasty Victory (Cuthbertson) $3.00 $3.00 $2.70
Keremeos Kid (Carter) 16.00 8.80
Touchy Topic (Leblanc) 4.70
Also ran: My Terresto, Good Leadership, Willie Shot, Honey Speed, Moon Lodge, Shuswap Pirate, Lionel Mac, Whipshot, Fleet And Sweet. Time 1:18 4-5.

NINTH RACE — $2,600, claiming three-year-olds and up, six and one-half furlongs:
Silver Waters (Maese) $10.10 $4.40 $3.50
Money Hush (Arnold) 4.30 3.40
Miss Jay Note (Brownell) 4.60
Time: 1:19 4-5.
Quinella: $16.50
Also ran: Connies Lass, Sheilas Diamond, Peerless, Peg, Marelet, Nanette Marie. Time 1:19 4-5. Quinella paid $16.50.

WEDNESDAY'S ENTRIES

FIRST RACE — Claiming, $2,050, for three-year-olds, one and one-sixteenth miles:
Another Charter (Chabara) 115
No Guarantee (Rich) 110
Fleet Ensign (Combs) 115
Skeeler (Manning) 115
Liners Jewel (Hernandez) 110
Canadian Silver (Johnson) 115
Supreme Michael (Loseth) 110
Sir Rin (Peichto) 115

SECOND RACE — Claiming, $2,900, for two-year-olds, six furlongs:
Igor (Arnold) 120
Ask Your Mom (Lanoway) 112
a-Khalnan D (no rider) 115
Tankee Jet (Loseth) 115
Ultra Lea (Barroby) 115
b-Skovinsky (Cuthbertson) 120
Run For Nana (Leblanc) 112
Hurried Romance (Johnson) 112
Junior Tomahawk (Carter) 115
Winsome Willow (Furlong) 112
Also eligible:
b-Nearly Dearly (Cuthbertson) 112
a-Baat Sing (Arnold) 113
a-J. Johnstone entry; b-R. G. Anderson entry.

THIRD RACE — Claiming, $2,700, for three-year-olds, six and one-half furlongs:
Nueve (Manning) 115
Scintillator (Lanoway) 115
Fates Fortune (Krasner) 115
Host The Diamond (Rich) 112
Barbie Baby (Loseth) 105
Major Talent (Chabara) 115
Whisht (Cuthbertson) 120
Reina Cocina (no rider) 115

FOURTH RACE — Claiming, $2,300, for Canadian-bred three-year-olds six and one-half furlongs:
Mini Chick (Tierney) 118
Sherrs Delight (Hernandez) 113
Mandolin Maid (Arnold) 118
Halo Everybody (Lanoway) 118
Green Apple Pie (Chabara) 118
Arch Regal (Rich) 113
Miss Shelford (Manning) 113
Lady Chapel (Leblanc) 118
Pool Of Dreams (Loseth) 113
Also eligible:
Black Nave (Wolski) 115

FIFTH RACE — Claiming, $2,800, for three-year-olds, six and one-half furlongs:
Lord Occo (Carter) 115
Scornful Pride (Rich) 105
Orlies Jet (Peichoto) 115
Wyn Spree (Cuthbertson) 115
Glad Sal (Loseth) 110
Royal Place (Manning) 115
a-Golden Zephyr (Chabara) 115
a-Patient Echo (LeBlanc) 115
Sir Tiffany (Lanoway) 115
a-D. Forster entry.

SIXTH RAC) — Claiming, $3,200, for three-year-olds and up, one and one-sixteenth miles:
Oh Reelly (Arnold) 122
Proud Magic (Tierney) 115
Dorch (Lanoway) 115
Zandell (Salas) 118
Secret Sovereign (Carter) 122
Cointreaus Prince (Barroby) 119
Fielder Frank (Loseth) 113
Willies Mark (Johnson) 115

SEVENTH RACE — Claiming, $3,600, for three-year-olds and up, six and one-half furlongs:
Petite Prize (Arnold) 114
Dancers Talent (Wolski) 114
Solar Runner (Carter) 117
Pax Princess (Loseth) 112
Be Like Judy (Barroby) 117
Devils Daughter (Rich) 108
Tudor Lou (Charlton) 114
Jet of The Times (Johnson) 114
Selarious (Manning) 109
Barbicle (Tierney) 120
Also eligible:
Ballerina Belle (Krasner) 114

EIGHTH RACE—Claiming, $4,700, for three-year-olds and up, six and one-half furlongs:
Overlander (Brownell) 116
Charlescrest (Peichoto) 116
Shoe Blue (Barroby) 119
Saucy Verdict (Cuthbertson) 115
a-Tow the Line (Tierney) 119
a-Titans Lodge (Johnson) 116
Sinful Pat (Manning) 111
a-W. H. MacDonald entry.

NINTH RACE — Claiming, $1,950, for three-year-olds and up, six and one-half furlongs:
First Breeze (Loseth) 112
Sassy Sis (Krasner) 120
Elsie J. Lanoway) 117
Silver Sails (no rider) 117
Hidden Lake (Charlton) 117
Nathans Pal (Chabara) 117
Mickey Finn (Furlong) 117
Direct Control (Cuthbertson) 117
Alder Lily (Johnson) 117
Centennial Hostell (Manning) 112
Also eligible:
Tear and a Smile (Krasner) 120
Kims Shadow (Maese) 117
Keep B.C. Green (Loseth) 106
New Pride (J. Dailey) 117

Hugh Heads Newest Club

The Gordon Head Lawn Bowling Club has become the eighth member of the Vancouver Island Lawn Bowling Association.

With 51 charter members, the new club, which will operate at Lambrick Park, raises to about 1,100 the number of registered bowlers on Vancouver Island.

Hugh Harding is president of the Gordon Head Club. Jean Vantreight was elected first vice-president, Doug Ray second vice-president, Vera Hutchings secretary and Vi. LeCras treaurer.

An "open day" competition will be held at the club next Saturday.

Horseshoe Pitching

Standings at the halfway point in the Greater Victoria Horseshoe Pitching Association season:

	Pts.
Patterson Construction	50
Gordon's Sporting Goods	49
Ocean Express	43
Willows Gulf	41
Doty's TV	40
McKintyConstruction	37
City Brake and Wheel	37
Griffith Jones Trucking	30
Payless Printing	25
Mutual Equipment	8

the Bay

Home Fashion Event
Value-priced Office Furniture

Turn a student's bedroom into an efficient study area, or redecorate your office or den with good-looking furniture from the Bay.

Double Pedestal Desk
Smart, black metal desk with chrome legs and woodgrain laminate top. Features two 5½" box drawers and 2 filing drawers. (One box drawer and one filing drawer with lock.) Box drawer has pencil tray and multi-position stationery divider. Desk top, measures 24"x54".
136.99

Single Pedestal Desk
Same as above with one 5½" drawer and a filing drawer, with one lock for both. Measures 24"x42".
106.99

4-Drawer Filing Cabinet
24" deep legal size cabinet has a plunger lock which locks all 4 drawers at once. Made of high grade steel and all 4 drawers glide smoothly on nylon rollers. Tan colour.
96.99

2-Drawer Filing Cabinet
24" deep legal size same as above with two drawers that lock. Tan colour.
56.99

Low Back Executive Chair
The executive tilter chair features a swivel pedestal base and moves on ball-type castors. Made of sturdy black vinyl with black fabric back and seat. Style 810.
99.99

Steno Chair
Extra comfortable pedestal base chair that moves easily on ball-type castors. Has a black vinyl back and fabric seat and features adjustable back and height. Style 14.
59.99

Stationery, Main Floor

Focus on the Savings!

Canon FTB 1.8
A popular 35mm camera with through-the-lens, full aperture metering for perfect exposures every time. Comes complete with case, neck strap, and a one-year manufacturer's warranty. Accepts a wide range of interchangeable breach lock lenses.
Sale price, **289.99**

Canonet 28
A compact 35mm camera for developing your photographic eye. Features automatic metering system with easy-to-use rangefinder focusing, shutter speeds from 1/30 to 1/260 second, and hot shoe provision for automatic flash. Comes complete with carrying case and strap.
Sale price, **89.99**

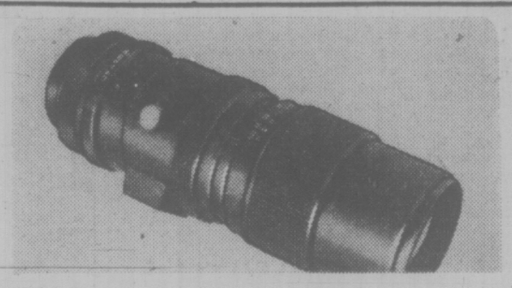

Bushnell 90-230 F4.5 Zoom Lens
A combination lens that lets you take close-up portraits and long distance zooms without changing the lens. Designed to fit all standard thread mount cameras as Pentax, Yashica, Practica, Ricoh, etc. Complete with pouch case and 5-year guarantee.
Sale price, **169.99**
Same as above but fits all standard Canon SLR cameras.
Sale price, 189.99

Bushnell 28mm F2.8 Wide Angle Lens
75° of wide angle viewing makes this lens ideal for panoramic or indoor group shots. And its F2.8 opening allows it versatility for available light shots. Comes complete with handy pouch case.
For Screw Mount Cameras. Reg. 94.99 Sale price, **77.99**
Canon Mount Cameras. Reg. 104.99 Sale price, **87.99**

Bushnell 8x40 Sportview Binoculars
Extra brightness and power plus wide angle viewing make these the perfect binoculars for bird watching (whatever the bird!). These versatile binoculars come complete with case and strap. Reg. 51.99
Sale price, **39.99**

Bushnell 10x50 Sportsview Binoculars
Our most popular binocular, ideal for many types of viewing. Features European styling with diopter adjustment. Complete with case and strap. Reg. 57.98
Sale price, **48.99**

Cameras and Binoculars, Main Floor

Give yourself credit. Charge it.

DAILY STORE HOURS 9:30 A.M. TO 5:30 P.M.
THURSDAY AND FRIDAY TO 9:30 P.M.
PHONE 385-1311. FREE CUSTOMER PARKING

Hudson's Bay Company

VICTORIA TIRE
2 STORES TO SERVE YOU
GOODYEAR
All Weather 4-Ply Nylon Tires

Brake & Drum Service
4 WHEELS Including drum resurfacing, parts and labor **54.95**
Cars with front disc brakes including rotor resurfacing **74.95**

Here's what we do:
- Install new premium quality brake linings on all 4 wheels
- Resurface drums on all 4 wheels.
- Repack front wheel bearings
- Lubricate and clean brake backing plates plus 6 other safety tests and checks.

Includes rotor resurfacing and new disc brakes pads installed on front wheels plus parts and services listed on rear wheels.

VICTORIA TIRE DOWNTOWN
610 Herald
382-6184
7-13

GOODYEAR

VICTORIA TIRE HILLSIDE
1623 Hillside—598-4584
Wed., Thurs., Fri., Open 'til 9 p.m.

Both Sides Hopeful In Building Dispute

Spokesmen for both sides in the construction strike-lockout expressed optimism today that 40,000 workers could be back on the job by week's end.

Construction Labor Relations Association spokesman Chuck McVeigh said he will meet with all the unions Wednesday for the first time in two weeks and negotiations will begin on wages.

McVeigh has been meeting with individual unions to discuss non-money issues and all these problems are expected to be resolved before the meeting.

"We are optimistic for the first time in two weeks," McVeigh said, "but there have been so many unexpected problems in these negotiations that we never know when a new roadblock may develop."

One problem yet to be resolved: the high-paid metal trades want a percentage increase while the lower-paid basic trades, including the carpenters, want an across-the-board boost to narrow the gap with the top group.

While the unions had not reached a united front, they had narrowed the problems down to one major question, whether the pay increase should be in percentage or dollar terms.

"We may be able to come up with some compromise acceptable to both sides," McVeigh said.

Also in an optimistic frame of mind is Jim McAvoy, business agent for the International Brotherhood of Electrical Workers.

Full Moon Again

Victoria police get some strange calls but one Monday at 3 p.m. was strictly for the birds.

There's a man, said the caller, "he's nude and he's standing in front of a window with a gun in his hands shooting at birds."

Well, police went to the address, an apartment at 1321 Broad, and after a short chat with the complainant tripped over to the suspect's apartment. No answer.

They examined the grounds for dead birds. Not a feather.

"It must be a full-moon time again," one officer said with a note of despair.

Luxury in the Slough

By LIZ HUGHES
Times Staff

What has a sauna, a casino, discotheque, two copper dance floors, an English pub, and a board room, cost $18 million and now sits idle in the Deas Slough on the Lower Mainland?

The answer is the Queen of Surrey, the 410-foot, German-built ferry bought by the provincial government in October, 1974, which proved unsuitable for any of the regular B.C. Ferries runs.

Victoria Socred MLA Sam Bawlf is pushing to have the government put the Queen of Surrey on the Victoria to Seattle run, replacing the aged Princess Marguerite, and so far all studies show that Bawlf's idea is feasible.

The Queen of Surrey could become a major tourist attraction in itself.

The luxuriously-appointed ship numbers among its attractions a sauna, a main lounge with an English-style pub, a deckside pub, three dance floors (two copper), a casino discotheque, a board room, a children's playroom, a mother's room, a restaurant, a cafeteria, a coffee bar and an officers' mess.

The ship served briefly after it was bought on the Nanaimo-Horseshoe Bay run, but was taken out of service when it was discovered that the ferry took too long to turn around for the fast-moving ferry system.

Bawlf and his supporters argue that the long-turn-around time wouldn't be a problem on the Victoria to Seattle run. The Marguerite is in dock for several hours, lots of time to get the ship heading the other way.

The Queen of Surrey has a smaller passenger capacity than the Marguerite — 1,040 compared to the Marguerite's 1,800 — but it can carry more cars, 160 to the Marguerite's 60.

Bawlf argues that there is a demonstrated need for more car space on the Seattle-Victoria run and although the Queen of Surrey is only licenced for 1,040, it could be licenced for more.

The Queen of Surrey is about 40 feet longer than the Marguerite, but the same docking facilities in the Inner Harbor could be used with sime minor changes.

Bawlf's idea is to put the Marguerite on a new downtown Victoria to downtown Vancouver run where he thinks people would leave their cars on either side and go as walk-on passengers.

Bawlf has a meeting later this week with Transport Minister Jack Davis to discuss the change, which could take place next year.

'Stream of Abuse' From City Clerk

By PAUL MOSS
Times Staff

Joyce Heynsbroek, president of the Fernwood Community Association, has filed a complaint that she was "chastized" and abused by city clerk Morran Waller because she attempted to encourage the registration of municipal voters in Victoria.

WALLER
. . . denies being rude

In a letter, copies of which will go to all members of council, Heynsbroek says the comments were made to her when she telephoned the clerk's office last Wednesday.

She claims she was "subjected to a vitriolic stream of abuse" from Waller, who charged she had disrupted office routine by publicly urging residents to check whether they were registered as voters.

Waller also told her that her efforts had undermined a proposed advertising campaign which city hall was about to launch on voter registration, she says.

In an interview today, Heynsbroek admitted that while the city clerk didn't swear at her, his general tone and manner were abusive and aggressive.

She said he referred to her letter on registration published in the Victoria Times as "stupid," and complained that the resulting flood of phone calls had caused serious problems for his assistants because "there were only two of them and they were trying to get away on holidays."

Heynsbroek said she considers it's the city clerk's job to talk to residents who are inquiring about their voting entitlement.

Waller's "tirade" was quite gratuitous, she explained, because on that occasion she had phoned merely to find out whether she would be allowed to address city council at its meeting the next day.

She said Waller also rudely rebuked another official from the community association who had called city hall the day following her own conversation with Waller.

"I think it was totally uncalled for."

Waller today denied he had been abusive on the phone, adding: "I just told her why didn't she let the returning officer do the returning."

He conceded, however, that Heynsbroek must have gathered from his comments that "I was not happy with her."

Waller said he had informed her that city hall would launch an advertising campaign in due course, "when we are geared to handle telephone calls and registrations."

The campaign cannot be started immediately, he explained, because new registration cards have had to be printed incorporating recent amendments to the Municipal Act, including the reintroduction of the business vote.

"She is jumping the gun," Waller added.

Murder Attempt Charged

A 33-year-old man has been charged with attempted murder after an incident early today in which another man was attacked.

Victor Peter Gagen, of Duncan, is also charged with breaking and entering and assault.

Judge F. S. Green set bail for Gagen at $3,000 surety or cash when he appeared today in provincial court.

Walter Hahn, 30, of 1244 Fairfield, was treated at Victoria General Hospital for head contusions and facial abrasions.

According to Victoria police, a man broke into a residence at 85 Pilot Street shortly before 3 a.m. and a struggle ensued with another man.

A woman living in the house was not hurt.

$2.26M Doled Out For Sewers, Water

A total of $2.26 million has been sent to 47 B.C. municipalities and regional districts under the provincial sewerage and water assistance program, including almost $86,000 for the Greater Victoria area.

The Capital Regional District will receive $12,654, Sidney will get $40,567 and Central Saanich receives $32,763.

Other Vancouver Island areas receiving sewer construction grants include Cumberland, the Cowichan Valley Regional District, Gold River, Comox and Courtenay.

Vancouver Island municipalities receiving grants for water facilities are Nanaimo, Courtenay, Comox, Alert Bay, Gold River, Cumberland and Parksville.

PROTECTED from some of the lumps and bumps that go with skateboarding are some of the young people who attended today's clinic at Mayfair Shopping Centre. The helmeted pair are Paul Hansen, left, and Steve Caldwell, both also wearing knee and elbow pads. That's Collin Loganhume between them and Monty Little of Vancouver, right, who conducted the clinic. (Bill Halkett photo)

—Bill Halkett photo

Dr. Beverly Timmons with Geoff Knowles

Delayed Feedback for Stutterers

By DON VIPOND
Times Staff

Professor Beverly Timmons has a machine which can make you stutter.

The machine's not complicated, just a tape recorder with a few extras.

Put this headphone on, stand in front of this microphone and read from a page of anything you want. After just a few words, you're stuttering.

Through the headphones you are hearing your own voice — with one difference. It's running about two-tenths of a second late, a fraction behind what you would normally hear without the headphone.

That's called delayed auditory feedback and it appears to be an important clue as to why people stutter.

Dr. Timmons is associate professor in the education faculty at the University of Victoria, a psychologist who teaches teachers and who for three years has been researching stuttering, financed by a $27,000 grant from The Spender Foundation of Chicago.

For some reason people who don't stutter think it's funny. Remember Porky Pig at the end of those Looney Tunes — "th-th-th-th-at's all, folks."

A few moments with the machine which makes you stutter gives you a new perspective.

Why people stutter simply isn't known, says Timmons, and it's one of those problems which has stubbornly resisted a lot of research. Most children stutter a bit when they're aged 3 or so and learning to talk. The stuttering may linger on if mum and dad and maybe Aunt Maud start bugging them about it.

For the one in a hundred children who carry their stutter into adulthood it's a considerable handicap, hampering how they get along with others even though, contrary to the traditional image, kids who stutter are just as bright as those who don't.

An example: Timmons was visited recently by a young man with a stutter who wanted help. He was working as a carpenter's helper but had a university degree. He wanted to teach but as he told her, there was no way he could do that with a stutter.

If delaying the sound of one's own voice can produce stuttering, could it be that people who stutter are suffering from some sort of hearing or hearing assimilation problem?

The sound of your own voice reaches you is two ways — externally to your own ears and internally, transmitted through tissue and bone to your inner ear.

It's possible to measure the time it takes for sound to travel from vocal cords to inner ear and what Timmons' research has shown is there's a difference is travel time between stutterers and non-stutterers. Why the difference, where it's occurring and what might be done about it will take more research.

Six times as many boys stutter as girls. To induce maximum stuttering by delayed auditory feedback on the tape recorder requires a slightly longer delay, about three-tenths of a second, for women. Just how these pieces fit into the stubborn puzzle of stuttering isn't known yet.

Besides confounding people who never stuttered before, the recorder with its delayed feedback is used in speech therapy. Timmons won't talk about people being cured of stuttering but she does say there are people who did stutter who don't now because they've learned how to control their speech.

Therapists teach stutterers they can "beat the machine," by learning to stretch out their words, by controlling their breathing and by other little speech tricks.

And the stutterers are able to hear themselves improving on the tape machine, which gives their confidence a big boost, reduces anxiety and so helps them get better still.

Timmons is now becoming involved in "voice prints," which any spy thriller buff will tell you are just as distinctive as finger prints. This involves complicated modifications to the electronic gear so it will produce a three-dimensional printout of a human voice, the three dimensions as a strip of paper being the height and width of a graph as well as varied shading.

She says the idea is to be able eventually to follow speech therapy, on paper, through all its phases.

More Saanich Picketing

Picketing continued in Saanich today to protest the use of non-union work crews at an apartment construction site on McKenzie Avenue.

For the third working day pickets appeared to protest use of non-union crews of Crescent Construction, building an apartment at the 1600 block McKenzie.

Pickets have disappeared at a road-widening site at Burnside Road.

Saanich municipal crews will be back on the project "shortly," superintendent of public works Pat Kennedy said today.

Pickets went up there Friday in a similar protest by building and trade union members against use of non-union equipment and personnel of Don Mann Excavating Ltd.

Ask The Times

Q. Can you tell me how to contact the Committee for an Independent Canada? A.P.

A. Write care of the CIC chairman, F. B. Cahill, 2427 Nottingham, Victoria.

Education Called Loser In Bureaucratic Bog

A University of Victoria law student Monday accused Greater Victoria school trustees of being so bogged down in bureaucracy that education is falling by the wayside.

"And some of them don't even know they're doing it," charged Mrs. Leah Brown of 3480 Upper Terrace.

In a report — prepared after a 2½-month study — she suggested a number of changes aimed at making trustees more independent of the board's administration.

Mrs. Brown said she knows the system, having put six of her children and a foster child through it over the past 25 years.

Trustees agreed to study her findings but said they consider her information "old hat".

"I think she has raised questions trustees and administration grapple with daily," board chairman William Ross said.

"Virtually nothing you have said is new."

Mrs. Brown's report said the administration can supply the information it wants passed by the board but trustees have no access to the background on the information.

She called the trustees "puppets" and said administrators are the real decision-makers.

Brown said there is invariably an on-going struggle for power between elected officials and senior administrative staff in any governmental bureaucracy.

"This is a pervasive way of life which occurs at all levels of government. The power struggle manifests itself chiefly in the control of information since the control of information in turn dictates, in this type of bureaucracy, the realities in two vital areas: the treatment of students and the expenditure of public monies."

BROWN
. . . independence needed

She said administrators are schooled in a variety of techniques in order to persuade or manipulate elected representatives into making desisions which agree with administrative goals.

"You sound like a veteran trustee," Ross said, and invited her to get elected and see how problems are faced on a day-to-day basis.

"Of course anyone who provides us with information can manipulate it, but we have to have a degree of trust," Ross added.

B.C. Air Line Founder Dead

William Beresford Sylvester, prominent Victoria businessman and aviator, died Monday night. He was 65.

Born and educated in Victoria, he started first in the U-Drive business after a number of jobs on Vancouver Island.

He learned to fly in the late 1930s, started a flying school in Vancouver and founded B.C. Air Lines in 1943.

He parlayed two aircraft into a fleet of 24, making B.C. Air Lines the largest aircraft charter firm in B.C., before the company was sold in 1956.

In 1958, he founded Victoria Flying Services, a 20-plane charter aircraft company which also provides scheduled service to Vancouver via the Gulf Islands.

Only in the past week, he sold his majority interest in this company to three businessmen.

Sylvester had also been at one time a director of Vancouver Island Helicopters.

He is survived by his wife Joan, 2850 Sea View Road; step-daughter Pamela, of Victoria; brother, Hope; and six grandchildren.

Funeral services will be held Thursday at 3 p.m. in the chapel of McCall Brothers funeral directors, 1400 Vancouver.

Normal Power Flows

A cracked insulator has been replaced at the Arnott substation at Delta and power is again flowing normally to Vancouver Island.

B.C. Hydro crews shut down the direct current line completely for a short time overnight to allow the change to be made. The shutdown did not affect Vancouver Island power as the load demand was small at that time and the alternating current cable carried enough power for Island needs.

Power was out on Vancouver Island for up to two hours Sunday night when the insulator malfunctioned and the direct current line, which supplies most of Vancouver Island's power, was automatically cut off.

Crews were able to restore it to 50 per cent capacity while they searched filter banks for the fault.

The repair was made early today and 100 per cent power restored.

Broadway Production Opens Fall Fashions

Swirling satin skirts and blouses have peasant overtone

By BERNADINE MORRIS
New York Times

NEW YORK — It was the apotheosis of the fashion show as theatre. Other designers have taken their opening productions off Broadway. The Anne Klein organization booked the Winter Garden Theatre, where "Pacific Overtures" is playing, and filled it. Two dozen models were trained to dance and show clothes with the precision of the Rockettes. They had almost as much rehearsal time.

At the end, the 1,400 members of the audience rose to their feet and shouted "bravo." The two designers, Donna Karan and Louis Dell 'Olio," were dragged on the stage to take their bows, looking exhausted but happy, and even the mannequins joined in the applause. Chip Rubunstein, one of the company's officials, talked about taking the show to Paris.

As a production it could not be surpassed. The stage was always ablaze with color, settings from the in-residence musical provided attractive backgrounds, and the groupings of the mannequins were inventive.

So how about the clothes? They seemed quite dramatic, but in the glories of the production, it was hard to be sure. Most of the working part of the audience, the buyers who will pick the styles to put in their stores next fall, put down their pencils and decided to sit back and enjoy.

They watched the color values change from pale green with brown plaid accents in the first scene to burnt orange with brown, and then to red and black tartan plaids. They saw the ponchos and knickers and culottes of these scenes switch into slithery jersey and crepe evening dresses in creamy white, black and red.

They even saw a girl in jodhpurs lead a horse onto the stage — a fake horse, but realistic — and other girls in corduroy do a square dance.

While they have to go back to the showroom to decide what styles to buy, the audience will remember the opening of the Anne Klein fall collection in 1976 as well as they remember going to "A Chorus Line."

Anne Klein is a fashion house specializing in sportswear and so is Sills, the company for which Bonnie Cashin designs. While the Klein clothes are for city and suburbs, Miss Cashin concentrates on deep country clothes. Some things, like the canvas bubble-poncho with rope drawn through grommets at the bottom, look quite at home in the country, but a bit strange in town, Miss Cashin observed.

She talks about her predilection for paprika, a strong orange-red, about the Scottish-looking tweeds she had made up in Ireland, about the change-purses she builds inside her coats and the pouch pockets she attaches outside.

And this fall she has a veritable passion for bloomers, which she perversely calls Amelias, taken from the first name of the suffragette who popularized them as outer garments.

Wrapped over everything are the capes and ponchos that Miss Cashin was sponsoring long before everybody in fashion decided they were a good thing.

Still another part of the sportswear field has been appropriated by Ralph Lauren, who takes as his starting point the elegant casual clothes worn by British country gentlemen and their American counterparts some decades ago.

Country gentlemen look in knickers

PLIMLEY

MINI $2999

THE LOWEST PRICED NEW CAR YOU CAN BUY.

Whether you're looking for a sensible "first" car, or a commonsense "second" car, chances are a Mini's your best bet. Firstly, you don't have to lay out a whole lot of cash to buy one. And secondly, you don't have to spend a fortune to keep one on the road. A Mini's cheap on gas. A pleasure to drive. A cinch to park. And a blessing on the pocketbook. So if you're looking for a practical car for running to the store, popping downtown, picking up the kids, or just getting from A to B—take a good long look at a Mini.

MINI $2999

1010 YATES
382-9121

PLIMLEY
Established 1893
Now the Oldest Established Auto Firm In Western Canada

(D.L. 572A)

Clothing Used To Confuse

By JUDY CREIGHTON

TORONTO (CP) — People have learned the manipulative value of clothing and are beginning to use clothes to confuse, Katherine Cleaver, an instructor in textiles and fashion at Ryerson Polytechnical Institute, said Friday.

She told the Canadian Home Economic Conference people have always worn costumes, but generally they wore them in a fairly honest way.

"That guy in the pinstripped suit who looked like a banker was a banker," she said.

Ms. Cleaver said rock music stars were among the first to pick up the costume as a means to confuse.

"And we will see more dressing for whim or fantasy rather than sending a more straight-forward message," she said.

"The only people you will be able to peg will be those wearing uniforms."

On the same panel, Michael J. Landsown, marketing representative for Dupont of Canada in Montreal, told of a study by a group of researchers made when girdle sales dropped drastically in the late 1960s.

"Our research found that women were under the impression that from the moment they entered their teens they were supposed to wear a girdle at all times" he said.

"Some felt that if you did not you were obviously a very loose women, both figuratively and literally," he said.

But at the end of the 1960s that feeling was shattered, he said.

"The word passed around awfully fast that you did not have to wear one," he said. "And the word came from the youth revolution."

He said women's attitudes have changed toward their bodies.

Lansdown said the researchers felt they needed to understand the underlying psychological reasons more deeply.

"We found that by and large the woman of the 1970s considers her body her own personal business and resents suggestions that it should be pushed and pulled about," he said.

"She does not like to admit she is out of shape, but at the same time she does not like to be told she needs control."

Dr. Anne Kernalaguen of the clothing and textiles department at the University of Alberta said fashion discard "is one of the greatest economic wastes in our society."

She said affluence and the rapid transition of each season's new styles and colors have conditioned many consumers to throw away or push to the back of the closet any items of apparel that is not perfectly in fashion.

"Clothing is rarely worn to maximum use, but eliminated from the wardrobe as newer styles appear," she said. "The resulting situation calls for a redefinition of values for both males and females."

Athletes Don't Need Extra

The nutrition service of the British Columbia department of health says athletes do not need more protein than non-athletic people. The service says the general rule for daily protein is one gram for each 2.2 pounds of body weight. Any more will be broken down into glucose and nitrogen waste to be used for energy or stored as fat.

FREE FOR THE ASKING

By HARRIET HART

When you sew by hand, always use a fairly short length of thread. A long thread may snarl because it is consistently being pulled through the fabric.

This is one of the tips in the folder Successful Sewing With A Multi-Purpose Thread.

The folder also recommends you make a test seam before you start sewing on the actual garment. There are directions on how to make such a seam and how to adjust the pressure, tension and balance of your machine.

Another tip is to use as fine a needle as possible for any type of sewing. For knit fabrics a ball point needle is recommended.

Do you know how to prevent bound buttonholes from fraying? Simply iron a piece of non-woven, iron-on interfacing to the back.

The folder urges sewers to use needles in good condition and to change them frequently. If a needle is even slightly bent or not properly set into the machine, it will break or fray the thread.

Write to: Public Relations Department, J. & P. Coats (Canada) Ltd., P.O. Box 519, Station A, Montreal, Quebec H3C 2T6.

Please allow at least 2-3 weeks for delivery.

Ban the Pimple

ST. CATHARINES, Ont. (CP) — Acne medication has become big business and some of the medicine is garbage, says Dr. James Fulton, a Miami dermatologist. He is helping set up acne clinics and urging doctors to take a more active role in a treating acne.

New Medical Column

Dr. Lester L. Coleman is a highly successful ear, nose and throat specialist in New York City, an attending surgeon at the Manhattan Eye, Ear and Throat Hospital and a leading expert in the field of psychosomatics.

The author of Freedom from Fear and co-author of A Visit to the Hospital, his column Your Health starts below today in The Times and will be carried every day except Monday.

Dr. Coleman conceived the first U.S. national televison program on medical education for the Medical Society of the County of New York. He is past president of the American Academy of Psychosomatic Medicine, Diplomate of the Board of Otolaryngology and a Fellow of the American Laryngological, Rhinological and Otological Society, the American Psychosomatic Society, the American Association for the Advancement of Sciene, New York Academy of Sciences and American Academy of Otolaryngology.

your health

Tipped Womb Not Serious

By LESTER COLEMAN, M.D.

I was recently married. Before that, a gynecologist found that I have a "tipped womb." I am very concerned about this and don't want to worry my husband. Could this affect the possibility of having a baby? Are there operations that can fix this? — Mrs. S.P., Vt.

Dear Mrs. P.:

You wisely had a premarital physical examination. I have often recommended that all people contemplating marriage give to each other valuable gift of complete examination.

Your concern about a "tiped" womb would have been relieved immediately if you had discussed its implications with your gynecologist. Many patients, like yourself, are in a state of anxiety in the doctor's office. It is only when they get home that they think of the many questions they should have asked.

Most doctors understand that this frequently occurs. They welcome a telephone call or a visit during which time all anxiety-producing questions can be answered.

In most instances, a tipped uterus (womb) has no major importance. Rarely does it interfere with pregnancy unless there is an unusual degree of tipping, or retroversion.

At one time, many surgical procedures were used to correct this condition. Today, these procedures are done infrequently. The use of vaginal devices and special postural exercises are very often effective in maintaining the normal position of the uterus.

At your next examination, bring to your doctor a comlete list of questions that concern you. Only then will your anxiety be alleviated.

Can laxatives taken over a long period of time cause any permanent damage? — Mr. I.M.G., Wis.

Dear Mr. G.:

There is a wide variety of laxatives. Some act as irritants. Others increase the bulk of the stool. Some alter the fluid contents of the large intestine.

Often, with the overuse of laxatives over a long period of time, the large intestine (large bowel) may lose its capacity to function normally. Changes in the thin muscular wall and lining of the bowel may be permanently affected by protracted overuse of laxatives.

Some types of colitis and inflammation of the intestinal wall may lead to chronic infection when harsh laxatives are used indiscriminately for a long time.

There are many ways to break the chronic laxative habit. Diet, intake of water and exercise can wean people away from this universal habit.

Dr. Coleman welcomes letters from readers. Please write to him in care of The Times, 2621 Douglas St., Victoria, B.C.

The last thing you'll want to read: Page 5.

That's because it's a page you'll want to spend some time with.

It gives you a deeper look at what's going on in the world today. It's background to the news. Not just what happens, but why, and what might happen next.

Editor Peter Murray sifts through the world's great newspapers, magazines and editorial opinions. Then he brings you the cream of the crop. Readers will always find something offbeat and thought provoking delivered nightly on Page 5.

Victoria Times

We've got a feature for everybody

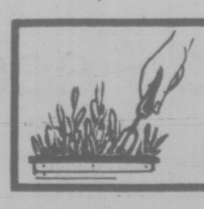

indoor gardens

By LYNN AND JOEL RAPP

Dear Lynn and Joel:

My problem plant is a purple-edged leaf Dracaena. It's approximately a foot tall is in a six-inch pot. I've had it for eight months, and it looked good at first, full all the way down the stalk. Now it has finally begun to lose its lower leaves (which I know you've said is inevitable without a ton of humidity), and its other leaves have begun to droop although there's lots of new growth coming out of the top. I would like for the leaves to stand outwards. Could the problem be pot size, lack of water or what? I've tried nurserymen, plant stores, and others, but they say they don't know an answer — V. B.

Dear V. B.:

They don't know an answer because there isn't one. All that's happened to your Dracaena Marginata (Dragon Tree) is that it's assumed "umbrella" formations, and you'll just have to accept the fact that this naturally happens. If you've got it in medium light, and are watering only when the soil is dry, you're doing right by the plant, and you'd best learn to enjoy the umbrella look.

As we've said often, house plants are all individuals and are liable to do things that would appear to be signs of problems but in effect are just idosyncrosies of that particular plant. As long as new growth is appearing and the droppy leaves are health-looking, don't worry. As a matter of fact, we have a droopy Dracaena, too, and we sort of like that umbrella effect — even though it never rains in our living room.

THE MOTHER EARTH NEWS®

...it tells you how

OVENLESS BAKING!

Sometimes circumstance cuts folks off from one thing or another they once thought they couldn't live without . . . and they get along pretty well anyhow.

When Therese Allemeier and her husband first moved to their cabin, they had only a wood heater — no stove. And if you're hankerin' for some home-baked goods like fresh bread, what do you do?

Use your head! Therese combed some cookbooks and with a little experimentation came up an assortment of breads, biscuits and cookies that anyone can make without an oven.

The following recipe uses soda as leavening and is baked with the help of a good sized covered pot and some foil. It's moist, sweet and fine for dessert or a snack.

BOSTON BROWN BREAD

1 cup cornmeal
1 cup whole rye flour
1 cup whole wheat flour
1 teaspoon baking soda
1 teaspoon salt
2-3 molasses
2 cups buttermilk
½ cup soaked seedless raisins

Sift together the cornmeal, flours, soda and salt into a large mixing bowl. Any bran that remains in the sifter can be included in the flour mixture. Combine the molasses and buttermilk, add them to the dry ingredients and stir until the flour is just dampened. Then beat the batter for one minute (mix in the raisins with the last couple of stirs).

Pour the dough into well-buttered molds (13-ounce nut tins do nicely) until the cans are two-thirds full. Cover the containers with their lids, or stretch foil over the tops and punch a few holes in the covering to allow moisture to escape.

Place the cakes in a steamer. If you don't have one, improvise by setting a rack in a kettle, covering the bottom of the pan with boiling water and arranging the molds on the stand. Cover the kettle with a tight lid and keep the water bubbling. Add more liquid if the first lot boils away.

Steam the bread for 60 to 70 minutes, or until it feels springy when pressed. When the loaves are done, let them cool and remove them from the molds.

Tying One On Is Fun In Great Scarf Binge

NEW YORK (UPI) — There is no limit to tying one on — if you keep the binge to scarves.

Designer Vera Neumann, famous for her screen printed fabrics, ties scarves on by the hundreds, showing women the way to the versatility of one fashion accessory that stumps many when more than a bandanna tie is involved.

But some women, such as Betty Ford, have a knack with scarves and fall and winter fashions give them the chance to show their skills. There is a chance that with teachers such as Vera Neumann and Joseph Bruno, a how - to - tie - it demonstrator, many more will learn.

Bruno, who would have made a great sailor with his knot know-how, travels the country demonstrating chic ways with square scarves, triangular scarves, oblong scarves and other shapes.

Bruno demonstrated on fashion models some ways with scarves for fall and winter during the semi-annual "press week" of new directions, representing ready-to-wear and accessories firms.

This semi-annual event is for fashion reporters from newspapers, television and radio and is under the sponsorship of the American Designers Group.

As for scarves, Vera co-ordinates colors so that several can be worn together, complementing each other. Colors range from brights to subtles and textures vary from silks and blends to challis and light wool.

The designer showed how to wear them from the simplest tuck-in for open collars to knotting them to make an entire outfit.

Some examples:

—Start with a basic daytime dress of soft gray wool or polyester. Tie a patterned scarf in black and white around the shoulders, shawl style. Tie a smaller triangle in gray, black and white around the head, babushka style. Then loop an oblong, about 46 inches long, around the neck and under the throat.

—Start with just you, preparing to dress for evening. Take two large, about 36 inch, squares and knot them sarong style into a skirt. Take another two squares, smaller, and knot into a halter top.

—Start with a basic sheer wool, silk or polyester dinner dress in black. Take 46-inch long oblong scarf in patterned black floral on pale ivory background and gather one end to a throat-hugging decorative band. Let it fall down the front of the dress and rein it in with a narrow belt, another scarf. It looks like an elongated breastplate. But effective!

—For a muffled look, which is "in" for the coming season, start with basic dress or pantsuit in forest green. Tie a many-colored plaid scarf, babushka fashion, on your head. Wrap another around the throat, and you're really muffled.

Bruno showed how scarves can be knotted to form wing-like tops for evening pants, baring the waistline; how three combined can be turned into a head enveloper that resembles a sheik's headdress; take one huge square or oblong and drape it over the head, then twist some of the fabric into a rope which encircles the head a couple of times and ties. New York models are wearing this as daily attire.

Vera has put a lot of "how to" with scarves into a primer which is available through the 14,000 stores which carry her designs.

In ready-to-wear collections, the theme was adaptation of casual sportswear all the way. The emphasis was on the light look, a feminine look, with soft and often clingy fabrics. Fall and winter 1976 promise to be gentle, not harsh.

FASHION model Judy Holm has become in two years one of Canada's most popular models with designers and the fashion industry. She finds her profession can be hard on four-year-old Aaron when one - hour assignments turn into five-hour jobs.

No Skin Flicks For Tiny Tot

BRAMPTON, Ont. (CP) — Calvin Holloway says he and his wife, Theresa, were refused admittance Sunday to a restricted movie at a drive-in theatre because they had an under-age passenger in their car — their five-week-old son Jason.

He said his son was asleep in the car when he bought two tickets at the theatre and the family would have been admitted if he had not joked with an attendant.

"I saw the sign saying the movie was restricted to those over 18 and I thought I'd see whether the guy taking the tickets had a sense of humor," Holloway said in an interview.

He said he told the attendant his son's age and "I darn near fell out of the car when he said he wouldn't let us in."

Holloway of nearby Mississauga was told by Steve Usher, theatre manager, the family could not be admitted and his money was refunded.

Usher said the law is clear that none under 18 may be admitted to a restricted movie and the theatre can be fined $50 to $500 for admitting under-age persons to restricted movies.

PARENTS WANTED

EDMONTON (CP) — Alberta's department of social services and community health has started a new campaign to recruit foster parents.

The campaign, with the slogan, "Take two, they're small," is designed to recruit foster homes which can keep a brother and sister together.

PRATT & LAMBERT PAINT
NOW AVAILABLE
wholesale AT retail
NATIONAL PAINT STORES LTD.
Fairfield Shopping Plaza
1560 FAIRFIELD
595-1044

THE BEE HIVE British Woollens

Beautiful Yarns

Start your Christmas gifts when on holiday

★ CANADIANA KNITTING WORSTED
pure wool, machine washable.

★ SAYELLE 4-Ply Worsted Weight
Machine wash and dry

Both ideal for afghans in a wonderful range of colors

Victoria's Knitting Centre Since 1906

619 Fort St. 383-9821 — Hillside Shopping Centre 595-7161

7-20

dear abby

Dad Knows Best

DEAR ABBY: I am 16, nearly 17, and I'm an honor student. I have always had a good relationship with my parents — until now.

About three months ago I met the most wonderful guy in the world. I'll call him Sammy. It was love at first sight! Sammy is really 23, but we told my parents he is 20 because if they knew how old he was, they wouldn't let me go with him. Sammy is also divorced and has a 3-year-old son who lives with his ex-wife.

We didn't tell my parents about the little boy. We just told them that Sammy was divorced.

Sammy wants to marry me, but we don't plan on getting married until I am finished school.

The problem is my father. He has a very suspicious mind. He says I can't see Sammy again until Sammy produces legal evidence of his divorce.

Abby, I trust Sammy, but I'm afraid if I ask him to show my father proof of his divorce, Sammy will be so hurt and insulted at having been called a lair he will quit seeing me. Don't you think my father is being unreasonable?

I love Sammy so much, I can't live without him. Please help me. — SAMMY'S GIRL.

DEAR GIRL: Sorry, I'm inclined to go along with your father. You and Sammy are already withholding the facts about Sammy's real age and his son, which is deceitful. If Sammy doesn't want to bring all the facts out in the open, he's less than "wonderful." Be wise. Listen to your father.

DEAR ABBY: I am a widow, age 64. Last year I met a man my age whose wife had died the year before.

We are in love. He would be an ideal mate except for one thing. He is very egotistical and likes to see how he registers with other women (waitress, especially). In other words, he tries to make me jealous.

This is a small town and there are no men around with whom I can make him jealous, so I am unable to get even.

Please tell me how to handle this successfully. — HURT AND JEALOUS.

DEAR HURT: Don't try to fight fire with fire unless you want your chances to go up in smoke.

Tell him frankly that you're hurt and jealous when he flirts with other women. (He'll be flattered.) If he doesn't cut out the flirting after that, you'll know he doesn't care how you feel.

COLLECTOR'S CORNER BY TOM BATESON

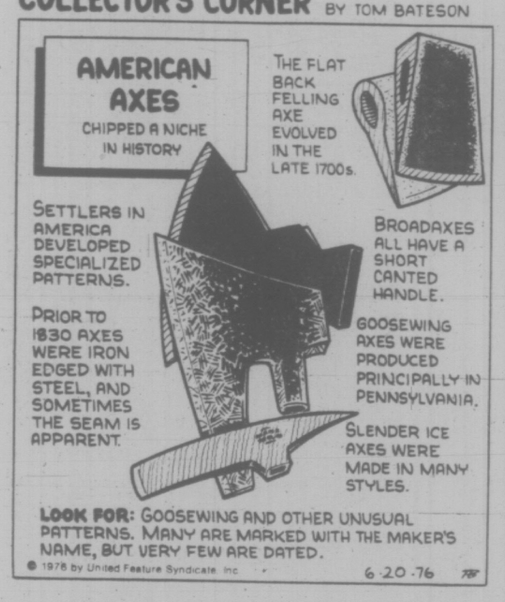

FINAL JULY CLEARANCE!

UP TO 70% OFF

ALL SUMMER STOCK

RW boutique

Hillside Shopping Centre 595-7324

7-20

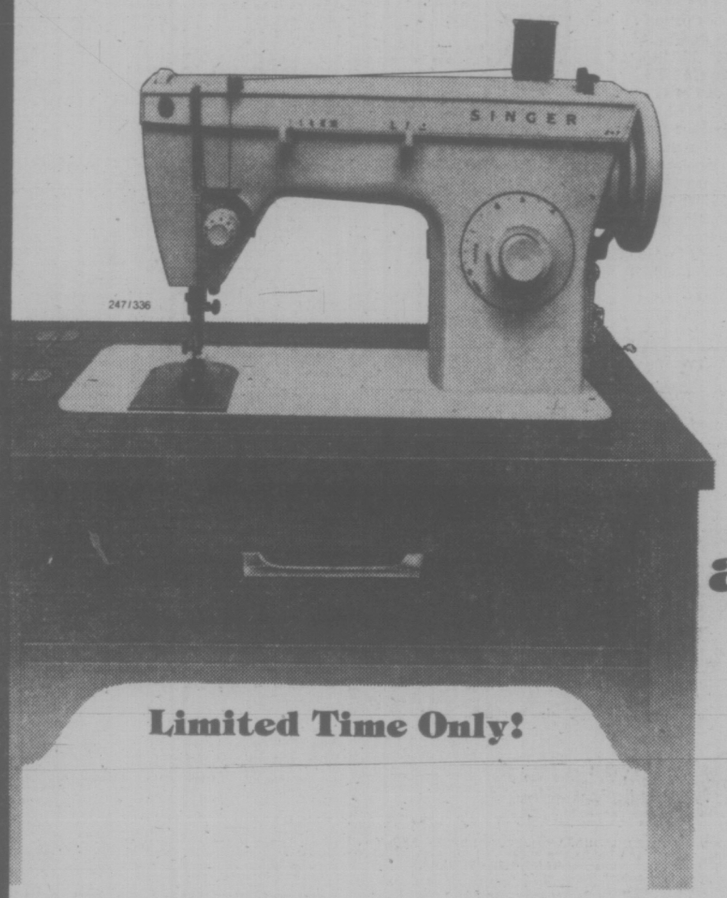

Limited Time Only!

$158 buys you a Singer ZIG-ZAG sewing machine, a handsome cabinet and years of sewing savings.

Our Fashion Mate* ZIG-ZAG machine has Singer quality and value built into every work-saving feature. There's zig-zag and straight stitches, famous Singer front drop-in bobbin, pushbutton reverse and 3 needle positions. It makes buttonholes, sews on buttons, overedges and mends.

Plus, you get the contemporary 'Sherbrooke' cabinet. You couldn't pick a better time to start your own Singer home sewing centre. Now, with this value-packed combination offer. At Singer, you get what you pay for...and a little bit more.

Credit terms available.

SINGER
Sewing Centres and participating Approved Dealers

Be sure to see SINGER for top values on vacuum cleaners, too!

*Trademark of Singer Company of Canada Ltd.

DUNCAN 748-8643 — VICTORIA Hillside 595-4545 — NANAIMO 453-4622

7-22

386-2121
Monday through Saturday
8 a.m. to 6 p.m.

CLASSIFIED ADVERTISING

Vancouver Island's Largest Shopping Centre in Print

386-2121
Monday through Saturday
8 a.m. to 6 p.m.

CLASSIFIED ADVERTISING RATES

All rates quoted are for insertion in both the Daily Colonist and Victoria Times.

Single Paper rates available on request.

REGULAR CLASSIFIED LOCAL RATE PRIVATE PARTY ONLY

1 or 2 days
12c per word per day
3 to 5 consecutive days
10c per word per day
6 consecutive days or more
9c per word per day

All real estate, mobile home, rental and business advertising is considered to be commercial advertising and will be charged for accordingly.

REGULAR CLASSIFIED LOCAL RATE COMMERCIAL ADVERTISING

1 or 2 days
15c per word per day
3 to 5 consecutive days
12c per word per day
6 or more consecutive days
11c per word per day

SEMI-DISPLAY LOCAL RATES

Any advertisement which varies from 6 pt. regular classified style shall be considered semi-display 14 agate lines per column inch

1 or 2 days
55c per agate line per day
3 to 5 consecutive days
50c per agate line per day
6 or more consecutive days
45c per agate line per day

NATIONAL AND OUT OF PROVINCE RATE

Regular Classified 15c per word
Semi-Display 60c per agate line
14 agate lines per column inch

BIRTH NOTICES

Up to 30 words $3.30
Each additional word 10c

DEATH NOTICES, MEMORIAL NOTICES AND CARDS OF THANKS

47.5c per count line per day

PRIVATE BOX NUMBERS

$2.75 except Help Wanted Advertisements, $4.40 which includes a Position Filled Advertisement.

Contract rates for local businesses available on request.

CLASSIFIED ADVERTISING COPY DEADLINES

REGULAR CLASSIFIED advertising may be placed in The Daily Colonist up to 5 p.m. the day prior to publication and in the Victoria Times up to 6:00 p.m. the day prior to publication.

SEMI-DISPLAY advertising may be placed in The Daily Colonist up to 12 noon the day prior to publication and in the Victoria Times up to 4 p.m. the day prior to publication.

CLASSIFIED SERVICE FOR DUNCAN COWICHAN VALLEY AND CHEMAINUS

Classified Ads phoned in to our Duncan office before 3:30 p.m. will appear in the following day's papers.

746-6181

TERMS OF PUBLICATION

The Victoria Press Ltd. shall not be liable for non-insertion of any advertisement beyond the amount paid for such advertisement.

In the event of an error occuring the liability of Victoria Press Ltd. shall not exceed the charge for the space actually occupied by the item in question.

All claims on error in publication shall be made within 12 hours thereafter and if not made shall not be considered. No claim will be allowed for more than one incorrect insertion not for errors not affecting the value of advertisement.

All estimates of cost are approximate. Advertisers will be charged with space actually used.

All advertising copy will be subject to the approval of the Victoria Press Ltd., who reserve the right in its sole discretion to classify, reject or insert copy furnished.

All advertisements must comply with the British Columbia Human Rights Act. This act states no advertisement may state or imply a preference, limitation or specification on the basis of an applicant's race, religion, colour, marital status, ancestry, place of origin, age or sex (unless the matter relates to the maintenance of public decency AND prior approval has been obtained through the Human Rights Branch).

While every endeavor will be made to forward replies to box numbers to the advertiser as soon as possible, we accept no liability in respect of loss or damage alleged to arise through either failure or delay in forwarding such replies, however caused, whether by negligence or otherwise.

NOTICE OF COPYRIGHT

Full complete and sole copyright in any advertisement produced by Victoria Press Ltd. is vested in and belongs to, Victoria Press Ltd., provided, however, that copyright IN THAT PART AND THAT PART ONLY of any such advertisement consisting of illustrations, borders, signatures or similar components which is, or are, supplied to Victoria Press Ltd. by the advertiser in the form of reproduction proofs, veloxs, engravings, etc., and incorporated in said advertisement shall remain in and belong to the advertiser.

BUSINESS OFFICE HOURS

Monday to Friday
8:30 a.m. to 5 p.m.

PHONE DIRECT
386-2121
TO PLACE YOUR CLASSIFIED ADVERTISEMENT

CLASSIFICATION INDEX

VITAL STATISTICS
1 Births
8 Cards of Thanks

THE FOLLOWING SEVEN CLASSIFICATIONS ON THE LAST PAGE OF CLASSIFIED

305 Deaths and Funerals
308-A Cards of Thanks
309 In Memoriams
310 Funeral Directors
311 Monumentals
312 Florists
313 Miscellaneous

NOTICES
14 Announcements
15 Coming Events and Meetings
16 Catering, Banquets and Reception Rooms
17 Restaurants
18 Places to Visit
20 Lost and Found

EMPLOYMENT
21 Help Wanted — General
22 Office Help
23 Skilled Trades
24 Sales Persons and Agents
25 Teachers
26 Part Time—Temporary Help
30 Situations Wanted

BUSINESS SERVICES AND DIRECTORY
36 Business Services and Directory

PERSONAL SERVICES
33 Bands, Musicians and Orchestras
34 Pre-Recorded Music
40 Business Personals
43 Dancing
42 Education
71 Music Teachers
39 Personals
32 Trade Schools
38 Travel

MERCHANDISING
83 Aircraft
117 Antiques
78 Bicycles
80 Boats and Marine
65 Building Supplies
93 Cameras, Supplies and Photo Finishing
127 Chicks, Poultry, Hatching Eggs, Supplies
135 Farm Implements
60 Fuel
97 Furniture
120 Garden Supplies
99 Groceries, Meats and Produce
130 Heavy Equipment and Machinery
128 Livestock, Supplies and Events
100 Miscellaneous for Sale
103 Miscellaneous Wanted
109 Miscellaneous to Rent
77 Motorcycles
70 Musical Instruments
125 Pets and Supplies
96 Ranges, Stoves and Furnaces
92 Sporting Goods
115 Swaps
63 Timber
98 TV, Stereo, Radio Sales and Service
112 Wanted to Rent, Miscellaneous
116 Coins and Stamps

AUTOMOTIVE
155 Automobile Financing and Insurance
164 Auto Body and Painting
162 Auto Repairs, Service and Towing
168 Campers, Trailers and Motor Homes
166 Cars and Trucks Wanted
150 Cars for Sale
151 Sports, Import Cars
148 Lease Vehicles
169 Mobile Homes and Parks
149 New Car Directory
160 Parts, Accessories
158 Tires
154 Trucks, Buses and Vans
156 U-Drive and Auto Washing

ACCOMMODATION
185 Convalescent and Rest Homes
175 Hotels
178 Summer Homes, Cottages and Resorts
181 Tourist Accommodation

RENTAL
201 Apartments to Rent, Furnished
200 Apartments to Rent, Unfurnished
202 Furniture to Rent
203 Apartments Wanted
206 Duplexes to Rent
207 Duplexes Wanted to Rent
215 Halls, Warehouses, Stores and Offices to Rent
197 Housekeeping Rooms to Rent
199 Housekeeping Rooms Wanted
211 Houses to Rent, Furnished
210 Houses to Rent, Unfurnished
212 Houses Wanted to Rent
190 Room and Board
191 Room and Board Wanted
193 Rooms to Rent
194 Rooms Wanted
204 Shared Accommodations

FINANCIAL
155 Automobile Financing and Insurance
233 Mortgage Loans and Insurance
234 Mortgages for Sale
230 Personal Loans and Insurance
235 Wanter to Borrow

REAL ESTATE
280 Acreage for Sale and Wanted
240 Business Opportunities
241 Business Opportunities Wanted
247 Commercial or Industrial Properties
258 Condominiums and Townhouses
253 Country Homes and Properties
270 Exchange Real Estate
290 Farms for Sale and Wanted
263 Garages for Sale, Rent, Wanted
293 Gulf Island Properties
250 Houses for Sale
265 Houses Wanted to Buy
295 Listings Cancelled
268 Listings Wanted
271 Lots for Sale
294 Mainland and Out-of-Province Properties
273 Property for Sale
274 Property Wanted
244 Revenue Property
245 Revenue Properties Wanted
285 Up-Island Properties
256 Waterfront Properties
300 Churches

SUBSCRIPTION RATES

Wherever carrier service is maintained. $4.00 per month.

By mail — Canada, $5.00 per month, $14.50 per 3 months, $28.00 per 6 months, $55.00 per year.

Outside Canada, $12.00 per month, $35.00 for 3 months, $70.00 for 6 months, $132.00 per year.

SATURDAY TIMES ONLY
SUNDAY COLONIST ONLY

Canada, 35 cents per copy, $18.00 per year.

Outside Canada, 60 cents per copy, $30.00 per year.

CIRCULATION REPRESENTATIVES

Duncan, Chemainus—Mr. HILTON HOLT	746-6181
Nanaimo	753-2766
Lake Cowichan	749-3156

United States Representatives
MATHEWS SHANNON and CULLEN, INC.
New York, Boston, Chicago, Detroit, Philadelphia, Pittsburgh, Cleveland, Syracuse, Charlotte, Atlanta, Cincinnati.

PAGE REPRODUCTIONS OR MICROFILM COPIES OF COMPLETE PAPERS AVAILABLE FOR ALL PAPERS PUBLISHED
PHONE 382-7211, LOCAL 276

1 BIRTHS

CHERNENKOFF — Born to Arthur and Marjorie, a boy, Bradley Arthur, 6 lbs. 14 ozs., on July 14, 1976. Thanks to Drs. R. A White, M. G. Morrison, Miss Gibson and Miss McIvor.

GOY — Born to Robert and Carol (nee Kennell) a son, Kyle Robert, 6 lbs. 12 oz. at 2:02 p.m., July 16, 1976. Proud grandparents, Mr. and Mrs. S. R. Kennett, Vernon, B.C. and Mr. and Mrs. J. O. Goy, Victoria, B.C. Thanks to Dr. Gale, Dr. Morrison, and Dr. Bredo as well as maternity staff, Royal Jubilee. Thanks Daddy. (Insured).

HOLKESTAD — Born to Grant and Debbie, a girl, Kirsten Sarah, 7 lbs. 12 ozs., on July 13, 1976. Thanks to Drs. Matthews and O'Brien and staff at Victoria General Hospital.

MOSSEY — Born to John and Dorothy on July 10, 1976 at Victoria General Hospital, a boy, John Darren, 9 lbs. 8 ozs., a brother for Christine. Thanks to Dr. Smith and Maternity Staff.

RATHGABER—Born to Keith and Joanne, a girl, Kelly Lee Anne, 7 lbs. 10 ozs., on July 15, 1976. Many thanks to Drs. Gale and Chickak and Maternity Staff at the Royal Jubilee. First grandchild to Mr. and Mrs. R. Prizeman and Mr. and Mrs. R. Rathgaber.

DEATH and FUNERAL ANNOUNCEMENTS DIRECTLY FOLLOWING CLASSIFIED

14 ANNOUNCEMENTS

LADY HYPNOLOGIST — STOP smoking, lose weight, self hypnosis. By appointment only. Alpha Centre—595-4022.

15 COMING EVENTS and MEETINGS

LONDON BOXING CLUB
BINGO
WEDNESDAY
Victoria Curling Club
7 p.m.
$2,300
IN PRIZES
5 Early Games
20 Regular Games
5 Extra Games
15 Games
$50 OR MORE
2 JACKPOT GAMES
INCREASING JACKPOT
NOW
$400
WILL GO

FOOTBALL
BINGO
Victoria Curling Club
1952 Quadra St.
EVERY THURSDAY
20 GAMES
6 Cards
$2.00
Early Bird Games
7 p.m.
7:30 Regular Games
5 Extra Games
.25 per card
Good Neighbour Games
Free Bus To Town
Proceeds in Aid of Minor Football

PARISH BINGO
Parish Hall, Langford
798 GOLDSTREAM AVE.
TUESDAY — 8 P.M.
15 GAMES
Free Admission, 5c Card
Minimum Prize $25
1st and 7th GAME — $50
ONE Final Game
FULL CARD
$150 Prize

SOCCER BUS CHARTER. WHITECAPS vs. West Germany, July 17. 388-7111, 595-7860.

20 LOST and FOUND

LARGE REWARD FOR INFORMATION leading to the return or whereabouts of white and gold small Pomeranian, spayed female, 11 yrs. old, answering to Suzette. Lost on July 11 in the 3700 block Cadboro Bay Rd. Call at anytime. 477-3447 or 658-8694.

LOST — MALE DOG, 5 YEAR old Chihuahua, color tan with white on neck. Answers to name of Coco. Between Langford and Sooke. Grandpa's companion. Please phone 642-3696 or 642-5554 after 5 p.m.

LOST IN THE DOUGLAS BUILDING on Government Street an antique, gold ring with 2 garnets and a turquoise. Finder please mail to: 5361 Parker Avenue or call 658-5379. Reward $50.

LOST VIEW AND QUADRA, male sheltie, sable and white, Chico. And male cat neutered, orange and white long haired, Tigger. 383-4852, 388-3276 days.

LOST: PURE WHITE MEDIUM sized spayed female cat. Short hair, amber eyes, $5 reward. 592-2391.

LOST SHY MALE PUREBRED black Lab, between Gordon Head and Duncan. 477-8550, 388-4351. Reward.

LOST: CREAMY ORANGE MALE kitten, Blackwood-Kings area, reward. 384-2582.

LOST :GOLD STAR OF DAVID charm, keepsake, Douglas St., reward. 386-9528.

LOST: PUP, FEMALE, BLACK, fluffy, friendly, Cook and Johnson. 384-7885.

LOST SOUTH OAK BAY, 3½ months old Grey Tabby, female kitten. 598-4749.

LOST PARTIAL PLATE, DOWNtown Saturday afternoon. 383-0728 after 4:30.

LOST: PAIR OF GLASSES, IN vicinity of Colwood Corners. 478-4629.

LOST IN DECEMBER, GOLD bar brooch with pearls, keepsake. Reward. 384-9267.

FOUND: 2 COWS AND 1 CALF IN Metchosin-Happy Valley area. 478-4881.

LOST: 1 PAIR EYE GLASSES, black case, Cadboro Bay or crosstown bus. 382-2948. Reward.

FOUND: JAMES BAY, CROFT St., ladies watch, Saturday afternoon. 382-6002, evenings.

20 LOST and FOUND

FOUND: FRIENDLY YOUNG black tomcat, white whiskers, chest, foot toes. Admirals and Parklands-Esquimalt. 385-8337 evenings. 385-6470 anytime.

LOST: WOMAN'S GLASSES (blue rims and chain) at Cook-Fairfield telephone booth, Thursday night, July 15. 592-6707.

LOST: IN THE VICINITY OF Bradford Street in Sidney, valuabel Persian white with grey overtones. Reward. 656-5347 or 656-6351.

LOST: GOLD LEAF BROACH, about June 27-July 10. Reward. 382-7523.

LOST: 8MM MOVIE, BLACK Sony case, cord for movie projector. 477-5342.

LOST ON FREDERICK NORRIS Rd. Thursday one change purse. Please phone 592-7301.

FOUND SIAMESE KITTEN, SATurday morning, Shelbourne McKenzie area. 477-5852.

FOUND: BLACK AND BEIGE female kitten. Johnson and Fernwood area. 385-7775.

FOUND: ON CORDOVA BAY RD 10 week old kitten, 658-8859.

LOST: FEMALE BLACK KITTEN, 4 months old, Lily Ave. 479-3874.

21 HELP WANTED GENERAL

ADVERTISEMENTS IN THIS CLASIFICATION MUST COMPLY WITH THE BRITISH COLUMBIA HUMAN RIGHTS ACT

CORRECTIONAL OFFICERS
(Male-Female)
VICTORIA
* $1,167-$1,250

The Department of the Attorney-General (Corrections Branch), Provincial Government, has TWO immediate openings at the Juvenile Detention Home, a resource primarily serving the Vancouver Island area for short-term occupancy (boys and girls) while awaiting court disposition, or placement. Will be responsible, on a shift basis, for the supervision, management and safekeeping of the young people, and will develop suitable recreational and other programs; to assist the residents to cope with their problems, taking preventative action when necessary, and to encourage a sense of responsibility for their actions; to involve the young people in the maintenance and daily upkeep of the Home; other related duties. Requires Secondary School Graduation, or equivalent, preferably with additional courses in human behaviour, and several years' related experience; minimum age, 21 years and in good physical condition; demonstrated ability to work and communicate effectively with young people, officials and staff.

* Lesser qualified persons may be appointed as Security Officers, at salary range $1,083-$1,167.

Obtain applications from the Public Service Commission, 544 Michigan Street, VICTORIA and return by August 4, 1976.

COMPETITION NO. 76: 1076.

AVON
Take advantage of 90 years of selling experience and make top $$ on your own time. I'll show you how. Call Miss Binder, 384-7345.

SENIOR CITIZENS, HOUSEWIVES, STUDENTS
Supplement your income, profitable Daily Colonist Routes are available in Sooke and Lake Cowichan Areas.
These routes take about one hour each morning and pay between $40 and $70 per month.
For more information contact:
J. W. Bradford,
2621 Douglas St.
Victoria, B.C.
Telephone 383-4111 ex. 164

Join the Exciting World of Fashion This Fall
You can double your family income, mix business with pleasure and at the same time enhance your wardrobe by being a LeVoy's Fashion Consultant. No investment. Phone for interview, 479-3194.

WANTED: A YOUNG PROGRESSIVE person with shipping office experience. Duties will include taking telephone orders, pricing and processing invoices for a fleet of ready-mix trucks, gravel trucks, and excavating equipment. Applicants please apply by letter to Columbia Ready-mix Ltd., 860 Attree Rd., Victoria, B.C., V9B-2P3. Attention Burt Ridley.

HANDICAPPED YOUNG WOMAN requires female between 20 and 35 as live-in companion-housekeeper to be an integral part of an active life. Must have valid driver's licence, be capable of some lifting, be energetic and responsible. Please write, including reasons for applying to Victoria Press Box 757.

LIVE-IN HOMEMAKERS
Opportunities for semi-retired ladies to help their local communities. Your experience needed by HEALTH CARE SERVICES UPJOHN LIMITED. Call us at 388-6639 Monday - Friday, 9-4:30.

WANTED: 20-30 YEAR OLD FEmale live-in companion for 24 year old partially handicapped girl, would like someone with a lot of energy, empathy, and a valid B.C. driver's licence. 383-9017 or Anne, 388-6291.

FULLY EXPERIENCED PERSON with references for horse ranch. Steady work for qualified person and living quarters available. Apply 205-3400 Douglas St., 382-4274.

PART-TIME CASHIER AND FULL-TIME SALAD PERSON WANTED. PLEASE APPLY IN PERSON TO PLAZA RESTAURANT, 1175 DOUGLAS.

FREE ROOM AVAILABLE IN country setting near Tillicum Lodge in exchange for light housekeeping. Must like children, references needed. 479-4848 evenings.

EXPERIENCED FULL-TIME guitar teachers, starting September. Send resume and references to Sound Source, 723 Johnson.

INSTRUCTORESS REQUIRED, 3 nights per week, permanent position. Rip Kirby's Health Centre. Phone 479-3115 after 12 noon.

EXPERIENCED CHAIN SAW operators with saws and equipment to cut cedar blocks. Apply 205-3400 Douglas Street. 382-4274.

EXPERIENCED PERSON FOR drapery workroom. Only apply if able to operate industrial machines. 477-6804 after 4:30.

NIGHT CLERK FOR DOWNTOWN motor inn. 2 nights a week, leading to full time if suited. References 386-2812, Queen Victoria Inn.

ORDERLY REQUIRED FULL time, apply in person. Mount St. Mary Hospital, 999 Burdett Ave. Monday through Friday, 9-4.

MATURE LADY OR COUPLE TO operate small guest home, live-in. 478-7404.

GIRL OR WOMAN WANTED FOR daily housework in resthome, live-in. 598-6094.

FOR AUGUST 15TH, HOUSEkeeper and assistance to elderly parent. Live-in. 385-7945 or 385-7180.

BABYSITTER REQUIRED OCcasional days. 478-3722.

21 HELP WANTED GENERAL

British Columbia Forest Products Limited
BOSTON BAR — SAWMILL
requires
CIRCULAR SAW FILER
*
TQ preferred but not essential. Must have extensive anvil experience. Carbide experience also would be beneficial.

BCFP is a fully integrated forest products company employing more than 5,000 people throughout BC. THAn 5,000 people throughout BC. Boston Bar is located 135 miles northeast of Vancouver. The sawmill is a two-sided dimension mill including band mill with carriage, Chip-n-Saw and automatic lumber sorting facilities.

Written applications should be directed to:
Douglas Daniels,
Industrial Relations Supervisor,
Boston Bar Division,
British Columbia Forest Products Limited,
Box 100,
Boston Bar, B.C. V0K 1C0

Telephone applications accepted; please call collect: (604) 867-9214.

ADULTS, SENIOR STUDENTS PENSIONERS, HOUSEWIVES
Adult size Daily Colonist routes are now available. Monthly profits approximate $110.00 to over $175.00 per month for less than 1½ hours delivery time each day. As delivery is made in the early morning, there is no interference with other occupations or studies. For further information please Contact R. Elliot, 383-4111, local 166.

KELOWNA NEWSPAPER REquires reporter with at least 2 years experience covering civic affairs and labour. Excellent salary and fringe benefits. Send resume and clipping to J. Hayward, P.O. Box 90, Okanagan Mission, Kelowna, B.C.

SERVICE RECEPTIONISTS
Required preferably with B.L.M. experience. Union rates for qualified person. Contact service manager 382-9121.

OLIVETTI CANADA LTD. REquires sevice trainee. Grade 11-12, mechanical ability, neat and presentable, car, electronic background an asset, 1st year earnings $6,600. Phone for appointment. 383-8621.

MALE AND FEMALE CLERKS wanted for large independent food store, must be able to work some nights and weekends. Experience preferred. Reply Victoria Press, Box 781.

EXPERIENCED CASHIER-hostess-host required for evening shift 10 p.m. to 6 a.m. Apply at Coffee Mac's, 617 Gorge Rd., East, in person between 10 a.m. and 4 pm.

THE BANK OF NOVA SCOTIA, Douglas and Hillside branch requires an experienced typist, shorthand preferred but not necessary. Please apply in person.

RESPONSIBLE AND RELIABLE student or lady babysitting, days and evenings. Near Pemberton Park area. References. Call after 5, 478-1147.

STARTING IN SEPTEMBER, light housekeeping and babysitting for pre-school child and infant. Old West Saanich Road area. Phone evenings, 8 to 10 p.m., 652-1803.

CHAMBER PERSONS WANTED. Experienced and mature; apply in person at the Canterbury Inn, 310 Gorge Road East.

SUMMER WORK ON FARMS, berries, hay etc. still available. Must have own transportation. Register 205-3400 Douglas.

TAXI DRIVERS NEEDED. CLASS 4 licence and chiefs permit required. Apply at 1506-777 Douglas or call 383-7154.

BABYSITTER WANTED, JAMES Bay, from 8 p.m. till 11:30 p.m. 5 days per week. 386-1893.

HAIRDRESSER REQUIRED TO take over clientele for salon in Cordova Bay. 658-5914 or 383-4606.

FULLY QUALIFIED HAIRDRESser. Apply Victoria Press, Box 773.

22 OFFICE HELP

ADVERTISEMENTS IN THIS CLASIFICATION MUST COMPLY WITH THE BRITISH COLUMBIA HUMAN RIGHTS ACT

SECRETARY
Personable with good typing and shorthand skills. Some previous office experience in real estate or mortgages, salary $700. Drake Personnel, 1175 Douglas, 385-3425.

REQUIRED BY SERVICE oriented company, receptionist-typist. Duties to include filing and invoicing, dispatching of personnel. Applicants should send complete resume to Victoria Press Box 779.

REQUIRED IMMEDIATELY BY CIBC OAK Bay full time teller. Previous banking or related experience preferred. Salary commensurate with experience. Please contact Mrs. Irwin, 598-3396.

INCOME CONTROL CLERK REquired by trust company. Knowledge of dividends and interest is desired but we will train applicant with bookkeeping aptitude. Reply to Victoria Press, Box 770.

TELLER
6 months to 1 year experience, Saanich area. Bank or trust company background preferred. $600 plus. Drake Personnel, 1175 Douglas, 385-3425.

ACCOUNTANT REQUIRED, CApable of financial statements. To start immediately. Brief resume to Hallmark Developments Limited, 468 Burnside Road East, Victoria.

SECRETARY NEEDED TO SOlicit phone calls for small business. 30 hour week, good pay, for interview phone 592-7842, ask for Mike.

STENOGRAPHER AND PARTtime teller required by the Canadian Imperial Bank of Commerce, Douglas and Bay. Please apply in person.

LEGAL SECRETARY FOR pleasant congenial office. Some experience in lawyer's office essential. Shorthand preferred, $850. 386-9021.

AN IMMEDIATE POSITION IS open for a dental receptionist. Apply to Victoria Press, Box 766.

22 OFFICE HELP

WE HAVE AN OPENING FOR an office clerk who is sharp and accurate with figures to handle inventories and cash-up sheets. We will train in these areas. Typing and shorthand or speed writing. This is full-time, permanent employment. Applications will be accepted Friday, July 23, at the Pizza Pieman office 658 Esquimalt Road, 9 a.m.-4 p.m. Apply in person.

ACCOUNTING CLERK
Required immediately, duties to include: Bank-deposits, invoicing Olivetti accounting machines, maintaining customer accounts and other duties that may be required in operating the accounting office. Experienced person preferred, salary commensurate with experience. Please reply in writing to Victoria Press, Box 737.

PROPERTY MANAGEMENT DEpartment of downtown office requires part-time person with competency in bookkeeping and typing, and ability to relate effectively to the general public. Applicants should submit handwritten personal resume with outline of previous experience and qualifications to Victoria Press, Box 752.

SECRETARY REQUIRED BY small office, must have good typing speed and accuracy, able to perform all general office duties including telephone answering, bookkeeping, payroll, etc. Mature and congenial attitude. Reply in writing or in person to 1551 Oak Bay Avenue.

ACTIVE AND GROWING REAL estate department of local law firm requires a mature, competent conveyancing secretary. Excellent working conditions, salary commensurate with experience. All enquiries confidential. 388-6631, 8:30 to 4:30.

BOOKKEEPER
Permanent part-time, experienced in books to trial balance plus knowledge or preparation of financial statements. Typing 40 w.m.p., hours flexible, 9-2 or 10-3. Salary $4.75 per hour. Drake Personnel, 1175 Douglas, 385-3425

MATURE PERSON REQUIRED for an International Construction Management Company. Pleasant personality, experienced in office administration, typing, record keeping. For appointment phone Ms. Drake at 384-0124.

PERMANENT PART TIME OFfice employment, available immediately, most suitable for person with office knowledge. Apply in person to 1669 Pearson.

REQUIRED IMMEDIATELY BY CIBC, Oak Bay, full time stenographer. Previous banking expereince an asset. Please contact Mrs. Irwin, 598-3396.

LEGAL
General legal secretary, some conveyancing experience, salary $850-$900 plus. Drake Personnel, 1175 Douglas, 385-3425.

SHORTHAND TYPIST REquired to train as legal secretary in lawyer's office. Good typing and shorthand essential together with some office experience. $650-$700. 386-6754.

ACCURATE TYPIST REQUIRED, 60 w.p.m. (some basic bookkeeping experience helpful, pleasant personality, for expanding firm. 477-6935.

23 SKILLED TRADES

ADVERTISEMENTS IN THIS CLASIFICATION MUST COMPLY WITH THE BRITISH COLUMBIA HUMAN RIGHTS ACT

LICENSED HEAVY DUTY MEchanic required immediately, for excavation and equipment rental concern. Union rates plus all fringe benefits. Apply Albernie Rentals, Box 40, Saanichton, B.C. V0S 1M0.

REQUIRED FOR PHOTO processing lab, thoroughly qualified Technicians, Printers, Checkers, Pricers, Plant Manager. Reply in strict confidence listing previous experience and telephone number to Victoria Press Box 795.

24 SALES PERSONS and AGENTS

ADVERTISEMENTS IN THIS CLASIFICATION MUST COMPLY WITH THE BRITISH COLUMBIA HUMAN RIGHTS ACT

Professional Sales
IN THE "WELDING MAINTENANCE MARKET"
Certanium Alloys and Research Co., through extensive research, has developed welding rods of higher quality, greater versatility, and with superior welding characteristics.

If you have a stable employment record, a direct sales background or welding experience with a strong desire to enter the welding sales field, we can provide:
—Intensive field and classroom training program
—Draw or advance program
—Steady repeat business
—High commission earnings
—Family assistance programs
—Career growth

To learn more about our local territory, call collect for a confidential meeting.

BERNIE COMARTIN
(604) 308-5111
Wednesday, July 21,
12 noon to 8 p.m.
Thursday, July 22,
9 a.m. to 12 noon.

Licensed Salespeople Required By The Permanent
We Offer:
—National Referral plan
—National Home Trade Plan
—Continuous Training program
—Non management competition
—Weekly office tours
—Congenial staff and sales force
—Plus much more
If like all of us, you are striving to be a better PROFESSIONAL then call LARRY BROOKS 477-0141—3647 Shelbourne St. or WALT SLOCOMB 382-9191—1125 Douglas St.

Canada Permanent Trust Company
We offer unusual earnings, possibilities and an opportunity of building a business of your own. If you are the kind of person who is ambitious and willing to learn a sales career—call today. Phone 384-6511. THE MONARCH LIFE INSURANCE COMPANY.

LIGHTING FIXTURES STORE requires experienced salesperson for inside and outside sales. Remuneration will be based on salary and commission. Reply with full particulars and previous experience to Victoria Press, Box 753.

FULLY EXPERIENCED CAMera counter staff. Apply in own handwriting with previous references in strict confidence to Victoria Press Box 795.

YOUNG, AGGRESSIVE PERSONnel required to sell mobile homes with a rapidly expanding firm. Apply Victoria Press, Box 792.

SELL IT THROUGH CLASSIFIED

25 TEACHERS

ADVERTISEMENTS IN THIS CLASIFICATION MUST COMPLY WITH THE BRITISH COLUMBIA HUMAN RIGHTS ACT

CALGARY BOARD OF EDUCATION
requires for
1976-77
Teacher of INDUSTRIAL ARTS for Junior High School with training in GRAPHICS AND POWER. Experience is desirable.

Eligibility for Alberta Teacher Certification is a pre-requisite to employment.

Data and application forms may be obtained by contacting:

Department of
Instructional Personnel
Calgary Board of Education,
515 Macleod Trail S.E.
Calgary, Alberta
T2G 2L9 (268-8138

26 PART TIME or TEMPORARY HELP

ADVERTISEMENTS IN THIS CLASIFICATION MUST COMPLY WITH THE BRITISH COLUMBIA HUMAN RIGHTS ACT

WE ARE ACCEPTING APPLICAtions from mature persons to work as a part-time graveyard cashier at a busy self-serve gas station. Must have some cash experience and be willing to work alone. Training provided. Please apply at 2670 Douglas St.

RELIABLE BABYSITTER NEEDed for occasional days or evenings for 1 year old girl. My home, Burnside-Tillicum Road area. 383-0656.

HOSTESSES WANTED FOR showing new condominium, between 10 a.m. to 9 p.m. Must be willing to take shifts. Apply to Knowles Realty Ltd. 384-8101

LIGHT PART TIME HELP wanted, clean cut, ideaiy suited to hospital orderly or someone semi-retired. Driver's licence preferred. 385-2939.

WOULD LIKE OCCASIONAL evening babysitter. Mostly weekends. Lansdowne School area. 383-8411, 8:30-5:00 and after 6, 595-5016.

EXPERIENCED PART-TIME bookkeeper required, mature person in downtown retail business. Apply 615 Yates Street.

REAL ESTATE SECRETARY, summer relief, first two weeks of August. Apply Lansdowne Properties, 2518 Estevan Avenue.

EXPERIENCED PROFESSIONAL telephone solicitor required. Excellent income for the right person. 384-4142.

WANTED: PERSON-FRIDAY, TO work 3 nights a week, 4:30 to 8:30. General office duties, good typing. 382-1021.

30 SITUATIONS WANTED

QUALIFIED SEAMSTRESS wants work making drapes, slip covers, bedspreads, etc. Workmanship guaranteed. 477-7022.

YOUNG MAN, BRIGHT, HARD worker, experienced in finishing carpentry and cabinet making, seeks employment. Call 5-7 p.m., 383-0806.

WILL BABYSIT, MONDAY through Friday, any age child, $5 per day, in my home Hillside area. 383-4917 or 478-7989. Ask for Carol.

CASUAL WORK, PAINTING, roofing, repairs, gutters cleaned, lined, downpipes installed. 388-7941 Wesley.

WILL BABYSIT, MY HOME, James Bay area, day or evening, full time. Phone between 3-7, 384-6572.

LICENCED HAIRDRESSER wishes employment in Colwood or Langford district. 642-4439.

WILL BABYSIT YOUR BABY, my home, Government subsidy only. 478-7233.

TALL GRASS MOWING, BACK yards, vacant lots. 479-4865, 477-1746.

GOOD WORKER WITH 7 YEARS office experience. 385-1998.

33 BANDS, MUSICIANS and ORCHESTRAS

TRUMPET PLAYER WISHES TO join or form a rehearsing Dixieland Mainstream Jazz Band, has practice room with piano and some interested musicians. Enthusiasm and sincerity over ability. Jim Reid. 598-6904.

HEAVY VIOLINIST WANTS TO step out with a band that likes to get it on. Serious bands only need apply. Phone me between 2 and 4. 383-2092.

QUAYCZAR COUNTRY ROCK band, also 50's and 60's rock band, available for parties, dances, weddings and cabarets. Phone Ray, 478-2744.

DRUMMER REQUIRED TO work with piano and sax, playing all kinds of music. 479-3332 after 4.

EXPERIENCED DRUMMER available some backing vocals, steady gig preferred. Free to travel. 642-4193.

34 PRE-RECORDED MUSIC

CANDU CANNED MUSIC
We play at wakes and wedding and all fancy dos Candu Canned Music candu it for you. 384-5521.

WAYNE'S MUSIC FOR ALL OCcasions, reasonable rates, phone 479-4835.

MALODEOUS MUSIC BY MILLS. Banquets, weddings, anniversarys. 656-5295.

JAMES GURR 478-2468.
Wedding Reception Music

36 BUSINESS SERVICES and DIRECTORY

Appliance Repair.

APPLIANCE REPAIRS, WASHers, dryers, stove. Reasonable rates. Phone before 10:3 0a.m. for same-day service, Jim 477-2560.

Auto Glass

BOSSOM
GLASS COMPANY LTD.
FOR ALL YOUR GLASS NEEDS!
Windshield replacement Service
CALL our Mobile Home Service Van. It is more convenient and costs no more 382-3031, 382-0222.

Breathing Equipment

OZYGEN AND RESPIRATORS. Prompt service. Your home. Lowest cost. 595-4331.

Bridal Rentals

Elite Bridal Rentals, new business, appointments. 477-2275 after 2 p.m.

Cabinet Making

CABINET MAKER
Kitchen cabinets and vanities, custom furniture. 478-6176.

Carpenters

VERSATILE, HOME MAINtainer, carpentry, renovations, cabinets, painting, papering. Quality work. Reasonable. Adam, 385-3090.

36 BUSINESS SERVICES and DIRECTORY

Carpenters

RENOVATIONS, ADDITIONS, also sundecks and resurfacing sundecks, patios, rumpus rooms, T-bar ceilings, etc. Free estimates, guaranteed workmanship, references provided at request. phone 478-6875 or 478-5829.

GREENHOUSES, SUNDECKS, carports, fences, stairs, built or repaired. Renovations. Guaranteed. Free estimates, 10% discount on labour for pensioners. Days 478-0793. Please call evenings Ron 479-7638 or Ian 477-8201.

VICTORIA CEDAR CRAFT. Framing and General Contractor. Custom designs our specialty. We also have a design service available. All work guaranteed. 383-0401.

FINISHING CARPENTRY
20 years experience, $13 an hour or contracts. Maximum labor and time quoted before jobs are undertaken, labor only. 652-2431 before 8 a.m. and after 8 p.m.

PERMA CONSTRUCTION
Qualified tradesmen at reasonable rates for additions, alterations, carports, sundecks, framing, finishing. Free estimates, references. 384-2323, 598-7955.

ADDITIONS, RENOVATIONS, carports, etc. 20 years experience. Reasonable rates. Free estimates. 598-4952.

REPAIRS, ALTERATIONS, OFfice renovations. Free estimates, all work guaranteed. S. Fioritti Construction Ltd., 658-5356.

GENERAL CARPENTRY, ADDItions, alterations, concrete work, sundecks, work guaranteed. 478-8894.

HIGH QUALITY, LOW COST, guaranteed, framing and general carpentry. 383-8115.

SUNDECKS
382-0433

FRAMING CREW AVAILABLE Immediately. Guaranteed workmanship. 592-6343.

CARPENTRY SERVICE. HOME Improvements. Old hand. Reasonable. Jock Stewart. 598-7392.

SMALL JOBS MY SPECIALTY
Howie 478-4705

GENERAL CARPENTRY, RENOvations and additons. 382-0433.

Carpet Cleaning

CARPET CLEANING, DRY FOAM method, free estimates. Reasonable rates. 477-7022.

Carpets and Linoleum

HOURIGAN'S
CARPETS and LINOS LTD.
FLOOR COVERING SPECIALISTS
715 PANDORA AVE. 386-2401

COASTLINE CARPETS
386-3531

WILL INSTALL CARPET. LOW rates. Free estimates. Phone after 5 p.m., 383-9327.

Cement Contractors

MITCHELL BROS. CONCRETE CO.
Basements, driveways, patios. Quality workmanship. Call 384-7501 anytime, leave message.

V.I.P. CEMENT FINISHING. Floors, Carports, Driveways, Patios, Sidewalks. 479-7507 or 478-4168 after 6 p.m.

SPECIALIZE IN BASEMENTS, carports, sidewalks, patios, plus brick laying and block work. Free est

GARDENING
jack beastall

Even Legal Grass Has Problems

More questions are related to lawn problems than to any other phase of gardening, and most of the problems are caused by trying to obtain a good patch of grass in the cheapest and easiest way.

It is argued that seed can be bought for $5 or less, and the area tilled for $10, so why pay the rice asked by a professional lawnmaker?

When this line of reasoning is used, problems soon appear. In certain small areas the grass refuses to grow. These spots are where the plasterers and the stucco men worked; the trouble is too much lime in the soil. Or it can be the spot where the builder had a glorious bonfire and completely ruined the soil with intense heat.

There are mixes of lawn grasses for special purposes and different soils; mixes for shaded areas, sunny areas, play areas, well drained soil, low damp soils, and for lawns to be looked at but not walked over.

The apparent invasion of Japanese clover is often due to using a seed mixture containing the clover.

In many parts of Canada the climate makes it necessary to have clover in grassed areas, and it is included in mixes for those areas. In the west coast climate the clover soon takes over the entire patch. Obviously, clover seed is considerably cheaper than fescue seed, and this is reflected in the price.

The grass seed mixtures that do best in this climate must contain a good percentage of the more expensive grasses, and therefore are not cheap to buy.

New gardens are being made in districts where second growth timber trees flourished a few years ago. Although stumps were removed, the roots were left in the soil to decay.

In older residential areas the roots of large boulevard trees and of trees planted on property lines, have been attracted to the grassed area in search of food and moisture. Since all trees discard some roots every year there is always decaying wood in the soil.

Any kind of wood, decaying roots or building scraps, will eventually cause fairy-ring trouble because the toadstools are the last stage of conversion from wood back to soil. The same fungus is seen on all rotting logs in the woods. The trouble will persist until the cause has been eliminated.

Scraps of tarpaper, plastic sheeting, roofing shingles, even a large rock, within 14 ins. of the surface are troublemakers.

Any of these can cause brown spots either by preventing heavy winter rains from sinking into the subsoil, or preventing subsoil moisture from rising to the roots in hot weather.

Perennial weeds such as couch grass, curly dock and thistle will spread in any grassed area unless the roots are completely removed as the soil is prepared. Rototilling does not remove the roots; it chops the roots into small pieces each of which produces a new plant.

The professional lawnmaker is aware of the trouble makers, and knows they must be removed before the seed is sown if a reasonably trouble-free lawn is to result, and that is the difference between a fifteen dollar do-it-yourself job and the price asked by the professional.

But there is still no reason why the amateur gardener should not be able to sow a good lawn providing he is willing to do a thorough job of preparing the soil, buy the correct seed mixture for the climate, the type of soil, and the purpose for which the grass will be used, and remember that grass is both time consuming and expensive to maintain.

---

36 BUSINESS SERVICES and DIRECTORY

Landscaping

MARLEE GARDENS LTD. Landscaping, new lawns, lawn and garden renewal. Free estimates, reasonable rates. Call 652-3705.

SAANICH LANDSCAPING Complete landscaping, stonework, sidewalks and lawns. Lowest price. Free estimates. 479-4490.

GARDEN CITY LANDSCAPING FREE ESTIMATES Phone 595-2622

RUBBISH REMOVAL 479-9217 384-4743

GARDEN LAYOUT Landscaping, lawns and fences. 477-0332.

Masonry

J. HANNAH MASONRY. CHIMneys and fireplace facings. 477-5822 evenings.

FIREPLACES, REPAIRS, BRICK or stone work. Reasonable rates. 656-4829.

Moving

DRUM CARTAGE Moving and storage. House and apartment moving, pickup and deliveries. Professional men at competitive prices. Month-end appointments available to the last minute. 383-9861.

TROJAN MOVERS — LOCAL moving, careful handling, $20 per hour, Monday through Friday, $22 on weekends. OAP special rates. 20' Van and 2 men. Fully insured. Compare! Phone 478-7368.

EAGLE DELIVERY SERVICE. Household, apartment, office moving specialists. Appliance delivery and set-up service. Reasonable rates. 383-6621, 478-7087

MOVING? Professional moving service at $20 per hour by Comerford Brothers. 386-0293 or 383-1078.

MEL'S MOVERS Local deliveries and household moves. Reliable service at reasonable rates. 384-2523.

2-TON TRUCK AND DRIVER for hire, $10 an hour. 652-3758.

Painters and Decorators

ISLAND DECORATORS' Painters Paperhangers Spray Painters Plaster Repairs Convenient Time Payments 383-9059 Eves. 382-1479

CLARK AND PATTISON PAINTING CONTRACTORS LTD. Brush or spray. Paperhangers. Texture and vinyl work. Will do all or part of any job and anthes steel scaffolding. Rentals of all painters equipment. Terms if desired. Phone 384-0443 or 384-8831.

BROTHERS PAINTING AND DECORATING Free appraisals, cost consultant. All types of painting. All types of repairs. Commercial, farm, residential. Lowest rates. Terms. Work guaranteed. 383-8112.

DOWSON PAINTING CONTRACTORS 385-6042 Residential, commercial. Ames Topline Paint. Home answering service. Work guaranteed.

PRO-WEST PAINTING CONTR. Prompt service. We offer quality workmanship, top quality paint, free estimates, interior or exterior. 386-7832. We put care in our work.

QUALITY WORKMANSHIP. 15 years' experience with excellent reputation. Reasonable rates. Written gaurantee. Free estimates. L.P.L. Enterprises, 652-3582.

EXPERIENCED PAINTER, interior and exterior. Reasonable rates, gauranteed work. For free estimates phone 592-7843.

EXP. ENGLISH PAINTER Int. and Ext., 35 yrs. ex. Paperhanging, Minor Repairs Free Estimates. After 6, 478-1810

FOR REASONABLE RATES, guaranteed work, free estimates call Four Seasons Painting 388-4660 after 6 p.m.

PAINTING, INTERIOR, EXTERIOR. For professional quality work at a low price. Call John, 385-7235, anytime.

PAINTING AND DECORATING from 15 years' experience. Guaranteed job and free estimate. 598-8240.

FOR GUARANTEED EXTERIOR or interior painting by experienced tradesman. Free estimate and prompt attention. 477-8276, 592-7822.

INTERIOR — EXTERIOR Special low rates. For clean job. Self employed. Phone Douglas at 477-5207.

PAINTING AND DECORATING, reasonable rates, satisfaction guaranteed. Terms. 595-4905, 479-2473.

PROFESSIONAL WOODWORK Painting and papering. Satisfaction guaranteed, free estimates, reasonable. 478-3637 after 5.

INTERIOR AND EXTERIOR painter, free estimates, lowest rates possible. 592-6768.

PAINTER WILL DO BOTH INTERIOR and exterior, free estimates. 592-1591.

THE BEST IN QUALITY AND efficiency means the best value to you. Call Fairco Painting, 478-1254.

PAINTING AND WALL COVERING, 20 year experience, for estimates phone: 595-6174.

PAINTING, INTERIOR AND EXTERIOR, reasonable rates, free estimates anytime, call 598-2140.

I. CRIGHTON, PAINTING AND decorating. Free estimates, 20 years experience. 383-0639.

BMB PAINTING AND ROOFING Ltd. Free estimates. Reasonable rates. 479-4547.

INTERIOR - EXTERIOR DECORating. Painting, Renovations to your satisfaction. 384-5313.

Paving

TRI-WALL PAVING DRIVEWAYS — PARKING AREAS A solid job at a sensible price. Call Barrie Cook at 478-3333 or 479-6952. FREE ESTIMATE.

Plasterers

COLEMAN PLASTERING LTD. Lath, Plaster and Stucco. 598-3433.

Roofing and Siding

PARKER JOHNSTON LTD. 1855 BLANSHARD. 382-9181 "Roofing Victoria Since 1935"

HESLOP BROS. ROOFING SPEcializing in steep cedar work. 479-3274.

Sharpening Service

ROTARY LAWNMOWERS, CARpenter, garden, and household tools. Phone 477-0588, after 5 p.m.

Tailors

OAK BAY TAILORS Tailoring, alterations ladies and men Quality leather alterations. 1826 Oak Bay Ave. 598-4131

Tree Service

TREE SERVICE Professional arborists at your service. Consultations and estimates without charge. CEDARDALE TREE SERVICE 385-9931

MOUNT VIEW TREE SERVICE Everything in trees. Big or small, we do them all. 479 3873.

TREES TOPPED, LIMBED, felled. Selective lot clearing. Insured. Free estimates. 384-8877.

TREES FELLED, PRUNED OR topped. Reasonable rates. Prompt service. Insured, 642-5045 anytime.

38 TRAVEL

GOLD DIGGERS! RENO! Every Saturday until June 30 beginning again Aug. 14! $124.50 dbl.

DISNEYLAND! July 10 thru Aug. 28 from $193.50.

For information call 388-7111 (At the Imperial Inn) 1961 Douglas Street

FOR RENT, CONDOMINIUM IN Maui. Phone 478-7287 after 3 p.m.

38 TRAVEL

RENO OR VEGAS FLIGHTS weekly from Vancouver. DIRECT FLIGHTS FROM VICTORIA Sept. 12, 19, 26; Oct. 3, 10, 17. RENO BUS July 10, 24, Aug. 14, 18 DISNEYLAND BUS From Victoria, July 17, August 14

DISNEYFLIGHTS, CALIFORNIA MARITIME HOLIDAYS

2620 QUADRA 382-4271 ALL FUN HOLIDAYS

You Are You We know that and will arrange your travel plans to suit you. CALL US TODAY. WHITTOME'S TRAVEL Victoria — 1111 Blanshard St. 388-4271 Duncan — 126 Station St. 748-8128 748-8128 J. H. WHITTOME and CO. LTD.

APARTMENT MONTREAL fully furnished. Free transportation from Airport. 688-5648. 270-3370.

NEED YOUR CAR DRIVEN east? 382-4656.

39 PERSONALS

PROFESSIONAL GENTLEMAN wishes to share magnificent country home with refined, cultured, educated housekeeper-companion, under 45 and unencumbered, preferably with some independent means. Someone who enjoy sports, outdoors and animals. Full particulars would be appreciated; also recent snapshot which will be returned. Complete confidence. Victoria Press, Box 751.

GENTLEMAN, MID-THIRTIES, single, seeking companionship of attractive and affectionate lady 25-35. Please reply to Victoria Press Box 799.

"BUT SEEK FIRST HIS KINGdom and His righteousness; and all these things shall be added to you."—Matthew 6-33.

MALE (48) WOULD LIKE TO meet a liberated female. Victoria Press Box 794.

MULTIPLE SCLEROSIS CAN BE cured if diagnosed early. 652-2392.

40 BUSINESS PERSONALS

DIVORCE You may not have to be separated 3 years to get Divorced!
1. No money down—monthly payments.
2. Includes lawyer's fees.
3. Your divorce can begin immed.
For further information call: Victoria Office 383-6724 LUXFORD DIVORCE SYSTEMS (1976) INC. 210-620 View St. Chargex. Master Charge Welcome VANCOUVER OFFICE, 687-2835

HYPNOSIS Stop smoking, lose weight, sleep soundly, master emotions, eliminate nervous tension, break negative habits. Lecture service available. Professional hypnosis by appointment only. Alpha Centre—595-4022

EAR PIERCING By registered nurse including a pair of gold-plated earrings over surgical grade stainless steel. MEDOX 388-7388

BRITISH PSYCHIC MEDIUM L. G. Dukes from London, England, now taking appointments for private readings. Mr. and Mrs. Dukes also taking appointments for healing. 598-3583.

DOCUMENTS, MANUSCRIPTS OR what have you expertly typed by legal secretary. Divorce a specialty. Ph. 386-9617.

FRIARS ROAST OF FAMOUS COmedians. $50 a cassette. These are original recorded by yours truly the Chief Engineer. 386-3046.

VENETIAN BLINDS, CLEANING-recording-retaping etc. Phone 592-7511, anytime.

BEAUTIFUL INDOOR POOL with sauna, information 386-2812. Queen Victoria Inn.

NELS TODD CREATES HAIR styles of importance. Phone 383-2615.

MRS. PAYNE-JONES TRANCE medium. Questions answered. 386-3603.

42 EDUCATION

TUTOR AVAILABLE FOR ENGlish, Socials and related subjects. Grades 7 to 10. $5 per hour. 385-0529.

DAYCARE MY HOME, AGE 2 TO 6 yrs. Play area, fenced back yard. Jacklin Rd., Langford. 478-0953.

TUTORING PROFESSIONAL help by experienced teacher. French, math, new and old methods. 598-2331.

DAY CARE CENTRE, SMALL group, 6:30 a.m.-6:00 p.m. Taking registrations for children three to five, Cedar Hill area. 479-6737.

60 FUEL

MANDER TRUCKING 478-5332 Agricultural sawdust, hem and fir. Cedar hog fuel or riding rings. Evenings 472-5053, 479-7629.

FIREPLACE WOOD FOR SALE. Split, delivered and stacked. Call 384-6339.

63 TIMBER

WANTED TIMBER FELLED, BUCKED or STANDING Fir, Cedar or Hemlock TOP PRICES PAID Ideal Sawmill Ltd. 385-0441

65 BUILDING SUPPLIES

Cubbon on Cook

12x12 ceiling tiles, 64 s.f.	$12.49
Cellfibre Installed R7, 100 s.f.	7.49
4x8—¾ sanded dex fir ply	10.99
4x8— gyproc	2.59
2x4—92⅝ econo studs, 25 pcs.	11.95
18" Bi-fold slabs	1.99
30x80 Prehung mah door	18.99
Little barn pre-made 8x10	349.00

1720 Cook Chargex Ph. 384-8181

CAN WEST Building Materials 744 Meaford Rd. (Off Station Rd.) 478-5509

Redwood Olympic Stain, $7.75 gallon. PVC roofing panel 8-ft. length $2.99 per sheet. Exterior panelled cedar doors from $80.95.

MOORE WHITTINGTON LUMBER LTD. MW 3614 BRIDGE ST. 386-1288

DOORS Victoria's door headquarters. All types — entrance, pre-hung, pocket door frames. Some seconds and inventory clearance items at low prices. Victoria's only complete: SASH, DOOR and MILLWORK MANUFACTURING PLANT.

SAANICH LUMBER YARDS 3041 Douglas 385-2486

Materials for 12x20 garage roofing extra	$320.00
8'x16' Greenhouse	$245.00
Work Bench materials	$ 12.00
Compost Box, 4'x6'	$ 10.00
Sabot Kit (sailing)	
Pram Dinghy Kit	
Garden Sheds 6'x7'7"	
Chicken Coop 6'x6'7"	

65 BUILDING SUPPLIES

IMPERIAL BUILDING MATERIALS LTD. The Builders Supply House

JULY SUPER SALE CONTINUES

DOMTAR ASPHALT ROOFING SHINGLES Prices have increased but while present stocks last— 210 lb. Self Sealing 210 lb. Permalite Interlock $19.95 square

DECADEX Brush-on seamless weatherproofing for sundecks, porches and marine application $22.18. 5 litres (1.1 gal.)

ARBORITE— FORMICA Choice of 17 Patterns 4 x 8 — $16.95

AMEROCK — J.B.— MIAMI CAREY Hardware and Medcine Cabinets — 10% off Sug. List price.

BUY WHERE THE BUILDER BUYS FOR LESS. Master Charge — Chargex 2955 DOUGLAS ST. 386-1401 STORE HOURS Mon-Fri. 8-5, Sat. 8-12 Member of Victoria HUDAC

Home Lumber

LUMBER SPECIAL Price per 1000 BM

2x4—6' STR. Hem	$ 75
2x4—8' 2 STR. Hem Studs	$155
1x10 M-R Shiplap Hem	$149
2x4 Std. BRT. Hem	$169
2x4 Utility Fir	$110
2x6 Utility Fir	$105

FIR PLYWOOD

4x8—⅜ Std. T-G	$9.95
4x8—⅜ Uns. D	$4.91

PLYWOOD CABINET

4x8—¾ L.C. Sen.	$32.95
1x12 K.D. Spruce Shelving Lin. ft.	.39

GYPROC SPECIAL Price per 1000

½" Gyproc	$ 85.00
½" Firestop	$ 95.00
⅝" Firestop	$110.00

INSULATION Price per 1000

R7x2½" Fiberglas	$ 72.00
R12x3½" Fiberglas	$120.00
R20x6" Fiberglas	$205.00

STUCCO WIRE 16—16" $ 23.50

NAILS 2¼ plus 3¼ CW. $ 13.95

ASHPHALT SHINGLE 210 Wt. Self Seal $ 19.50

SPECIAL QUANTITY DISCOUNTS ON VOLUME ORDERS

DELIVERIES Made ANYWHERE on VANCOUVER ISLAND. Before you buy COMPARE OUR PRICES. For QUALITY SERVICE and GUARANTEED SAVINGS, phone:

HOME LUMBER and BUILDING SUPPLY 470 ARDERSIER RD. 386-3374 — 385-8711

SLEGG BROTHERS CASHWAY LUMBER

OLYMPIC STAIN $12.95 Gallon

Phone Ron at 656-1125 for quote on 10 gallons or more. Contractors and home builders we specialize in low quotations for quantity purchases. Accounts opened for builders.

Sidney — 656-1125
9764 Fifth St.
Victoria — 388-9975
1496 Admirals Road

HALF PRICE. USED COPPER pipe and fittings, 2" 1" ½". 479-5910.

FOR SALE, 2200 OLD RED bricks, 22c each. 385-8403 after 4:00 p.m.

SELL IT FAST THROUGH CLASSIFIED

65 BUILDING SUPPLIES

STEWART & HUDSON

SINGLE STAINLESS STEEL SINK $26.95 ea.

DOUBLE STAINLESS STEEL SINK $52.95 ea.

4" CENTRE SET FOR BATHROOM SINKS $18.28

8" DECK FAWCETT FOR KITCHEN SINKS $26.95

SINGLE POLY LAUNDRY TUB C-W STAND $24.95

OVAL WHITE VANITY SINKS $22.95

WHITE TOILET $59.88

DOUBLE POLY LAUNDRY TUB C-W STAND $39.95

Chargex—Master Charge Budget Accounts Open Mon.-Sat., 7:30-5:30

STEWART & HUDSON LTD. 400 Gorge Rd. E. 386-3211

70 MUSICAL INSTRUMENTS

HAMMOND ORGAN STUDIO ENROLL NOW For our summer organ rental and lesson program! Beginners or advanced students of all ages welcome. Summer hours: 9:30-5:30 Tues.-Sat. Free Parking 3400 DOUGLAS Across from Town and Country 388-9177

Used Enis Piano, Large Model $595 SOUND OF MUSIC SALES LTD. REGINALD STONE MANAGER 1517 Quadra St. 383-0239

YAMAHA PIANOS AND ORGANS Mayfair 386-6339 Bay 384-9131 James Piano and Organ

JUST ARRIVED! Martin Guitars, D18 and D28 models. HALL-FAIRFIELD "Doorway to YOUR world of MUSIC 728- Fort St. 385-2307

NEW FENDER TELECASTER WITH Bigsby, $547. Roland Rythmn arranger, $289.95; National Precision style bass, $109.95; 12" selection speakers, $79.95; EMC amp, 60 watts with master volume, $375. SOFT SOUNDS 2031 Oak Bay Ave. 598-1524

PAMUS MUSICAL INSTRUMENTS "Where Good Music Begins" 1108 Blanshard St 386-8473

RENT TO OWN PIANOS AND ORGANS GLEESON MUSIC CITY 829 Broughton (near Royal Theatre) Parking at Rear — 388-9632

MUST SELL, MARSHALL 100 watt amplifier and custom speaker box with 4 12-in. speakers. First $600 takes. 383-5149.

HEINTZMAN PIANO IN EXcellent condition. One Fender electric piano. One Randall amp. Phone 598-7310.

HAMMOND SOUNDER ORGAN, complete with 10 music books, plus beginner book. $575. 656-2082.

GUITAR $90, SUZUKI ACOUSTical, excellent condition. Bought last Nov. 383-9666.

LADY'S 120-BASS CAMILLO ACcordion with case in perfect condition, call after 5. 384-9097.

SLINGERLAND DRUMS, EXcellent condition, reasonable. 384-3982.

GOOD UPRIGHT PIANO FOR sale. 385-4807 or 384-3935.

MARTIN D-21 GUITAR, EXcellent condition. $800. 477-4393.

70 MUSICAL INSTRUMENTS

Scott PIANO & ORGAN

CLEARANCE On All Kawai Pianos and Organs Over $40,000 to choose from plus lots of other good buys. ALL 3 STORES NANAIMO HILLSIDE DOWNTOWN

JUST ARRIVED! BALDWIN FANTASIA $5818 With Fanthom fingers and real rhythm. Closed Mon., July and Aug. Open Tues. to Sat. BERNIE PORTER MUSIC 382-9542 Park Free

WE CARRY Vancouver Island's most complete stock of sheet music and books. Try us at NELSON'S Music Centre 1315 GOVT. 385-9728

NORDHEIMER BY HEINTZMAN piano. Lovely condition. $1500. Phone 385-9660.

1969 GIBSON LES PAUL BASS, like new. $500. 384-3236, 6 to 8 p.m.

FENDER PRECISION BASS with case. Phone 595-4286.

PIANO TUNER — CRAFTSMAN. Norman Duckworth, 595-5251.

ACCORDION, 120 BASS. REAL good condition, $175. 479-4009.

71 MUSIC TEACHERS

SUMMER ORGAN REFRESHER COURSE 8 weeks starts July 16 $39.95 KAWAI KEYBOARD STUDIOS 3621 Douglas 386-3912

WILL TEACH GUITAR THEORY and note reading. 385-8437. Ask for Kirk.

77 MOTORCYCLES

'73 350 HONDA, EXCELLENT condition, 7,000 miles. Asking $850. 743-5401.

'73 BULTACO SHERPA — T 350, needs shocks and tire, very good buy at $400. 478-6153.

1967 YAMAHA 305, GOOD CONDITION, $300. Harley Davidson "1945" stock condition $1500. 479-1460.

1976 750 HONDA, EXCELLENT condition, new windjammer, and other extras. 385-4206 after 5 p.m.

1971 YAMAHA 650, 2400 MILES, good condition, $850 or best offer. 385-5260.

1975 HONDA CR 125, AS NEW, low mileage, $875 or offers. 383-9201.

ALMOST NEW MARS MOPED, low insurance, 180 M.P.G., $350. 477-1798.

BROOKLAND MOTORCYCLES Harley-Davidson — Honda 937 Fort DL-1371 383-5926

1974 YAMAHA 360 ENDURO, $1,000 or offers. Call 478-5889 after 6:00 p.m.

'75 HARLEY SPORTSTER 2,800 miles, super clean, reduced from $3,300 to $2,996. Jack 383-2024.

1975 MINI-BIKE, HARDLY USED. Also small bicycle, like new. 652-3882.

'73 KAWASAKI 350, GOOD CONDITION, $800 or offers. 383-4922 after 5 p.m.

1972 HONDA 750 NEW TIRE, chain, shocks, seat, battery, faring. $1,575. 748-3665 Duncan.

'73 900 KAWASAKI, IMMACUlate, many extras. $2100 or best offer. Duncan 748-8543.

1969 TRIUMPH TROPHY 500 CC'S $400 or best offer. 658-8102 after 3 p.m.

1975 KAWASAKI 900, GOOD CONDITION. Sissy bar, roll bar, $2,600 or best offer. 382-0821.

73 HONDA 350, 6,000 ORIGINAL miles, 2 helmets plus extras. $700 Must sell. 383-8953.

YAMAHA 100 CC ENDURO, $400. Yamaha 80 cc Enduro, $300 or offers. 656-3209.

1973 350 KAWASAKI, FRONT disc. 4300 on motor $600. 386-3936.

73 YAMAHA 350 R.D. (CAFE). 386-3854, after 6.

1941 HARLEY DAVIDSON FLAT head 80, offers. 656-3264.

'75 YAMAHA 175 ENDURO, $900 with extras. 743-9858.

1965 305 HONDA HAWK, ASKING $200 or nearest offer. 478-0085.

250 YAMAHA FOR SALE 382-7031

WANTED: BIG TOURING BIKE. $500. 385-0279.

1973 YAMAHA 250 RD. STREET, low mileage, $750. 382-2931.

73 HONDA 175, ONLY 7,900 MILES, electric start, $450. 598-3266.

WANTED MOTOR BIKE TRAILER. 642-5724.

1974 YAMAHA TX500, $1,300. Phone 479-2926.

1971 HONDA 450, GOOD CONDITION, $700. 478-8829.

WANTED: FRAME FOR '73 NORTON. 479-1889.

1974 750 HONDA, 10,000 MILES, price reduced. 385-6108.

77 MOTORCYCLES

CLEARANCE On 1975 model Hondas and Yamahas

HONDA

2 XL 100	$ 799
1 CB 125	$ 799
1 MT 125	$ 895
1 XL 175	$ 999
2 CD 200	$1199
1 MT 250	$1199
1 XL 350	$1399
2 CB 500T	$1899
2 CB550 (Four)	$2299

YAMAHA

4 RS100B	$ 669
2 RS125	$ 799
1 DT100	$ 799
4 DT 125	$ 899
2 RD 200	$1049
2 RD 250	$1199
1 TX 500	$1899

See them all at MULLINS MARINE SALES LTD. 382-1928 382-4515 925 Yates St. DL-00365A

FREDERICK MOTORS MOTORCYCLES KAWASAKI SUZUKI—BMW Repairs—Service—To All Makes 616 Queens DL-00834A 383-0628

WHY TAKE A BUS 84c PER DAY Buys transportation, insurance, taxes, gas, helmet plus your very own Mobylette. No down payment. ISLAND MOPED, 656-3669

BIG BORE KITS and Hi-Performance cams for Kawasakis and Hondas now in stock at POWERTOWN M.C. 384-1249 614 Grenville

1970 YAMAHA 360 ENDURO, EXcellent condition for trails. Needs a little electrical work for road. Can be seen in Victoria. $350. 656-3697.

SAVE 75 Harley, super-glide, SXE, 2060 miles, excellent, $4200. Evenings, 386-9087.

1974 TS 250 SUZUKI, NEW IN June '75. In good condition with 3,700 miles. $800 or best offer. 477-1451 before 10 a.m.

58 HARLEY CHOP, $2800 OR best offer. Very good condition, very clean. Lots of chrome. 384-6651.

1973 HONDA CB 125, EXcellent condition, and mileage, $450 with helmet. 478-0892.

1975 MONTESSA, 250 TRAIL LESS than 1,000 miles, extras save $600 on new bike prices. 383-6808.

74 YAMAHA 250 CC ENDURO, 1,700 miles, street riden, extras, absolutely flawless. 595-3766.

75 HONDA 125 ALSINORE, VERY good condition, many extra parts. Phone 477-6255.

1973 YAMAHA 750 CC, $950. 658-8703.

63 BSA 350 (B40) 10,187 MILES, new parts, $140. 477-3917.

'74 HONDA, 350 XL, EXCELLENT condition, $800 firm. 384-4646.

350 KAWASAKI ENDURO. $500. 656-3430.

53 BSA 350 (B40), 10,187 MILES, new parts, $140. 477-3917.

78 BICYCLES

Russ Hay On Government 2542 GOVERNMENT ST. Between Bay and Hillside The Leading Bike Shop 384-4722 MASTER CHARGE TRADES WELCOME CHARGEX Open Mon.-Sat. 8:30-5:30 Friday 'til 9

SEKINE 10-SPEED BICYCLE. Used for West coast tour. Outfitted for touring, pannier bags, new tires, Philwood hubs, super champion rims, weinman 500 brakes, other equipment included: lock and cable, bicycle tools, more. Will sell all for $215 or $200 and used backpack. Inquire at 1900 Fernwood Ave.

A BIKE For every size . . . and Every budget at ESQUIMALT OAK BAY BICYCLE 1215 Esquimalt Rd. 388-6712 1968 Oak Bay Ave. 598-4111

BUY, SELL, TRADE, REPAIR Deal direct with qualified, mechanic, save 50% on labor. Expert buckled wheel. New, used bikes, all sizes, lowest prices. Open 8-8; Sun. 12-5. 384-5514. Reno Industries, 2519 Govt.

FREJUS 10-SPEED WITH 24½" frame. Excellent condition. Best offer over $500 by July 22. 539-2117 Galiano.

BOY'S 10-SPEED MERCURY 27", $50. Boy's coaster, 26", $12. Girl's coaster, 26", $18. 656-2491.

10-SPEED, $65 384-3804

BOY'S 10-SPEED BIKE. GOOD condition. $75. 598-7015.

TEN SPEED, FOR SALE, EXcellent. 385-0906.

80 BOATS and MARINE

26' CHRISCRAFT 1964 Cavalier, many extras, ready to cruise, boathouse included. $12,900. 385-5854 or 385-0122.

16' GLASTRON 1965 100 HORSEpower Merc - electric, just overhauled, Holsclaw trailer. Offers on $2300. 384-6368.

SHARK 24' SAILBOAT WITH spinnaker, depth sounder, knot meter, 6 HP Johnston, asking $7,800. Call 749-3367 after 6.

34' TOLLYCRAFT 225 TWIN Chryslers, lots of extras. 598-7694.

80 BOATS and MARINE

DUNCAN BOATLAND MERCURY Madness Sale

4.5 h.p.	$428.95
7.5 h.p.	$614.95
9.8 h.p.	$674.95
20 h.p.	$816.95

All include gas tank and hose

BOATLAND BARGAINS 50:1 MERCURY OUTBOARD OIL $26.95 CASE

REINELL SUMMER CLEARANCE PRICES

VANCOUVER ISLAND'S OUTSTANDING BOAT CENTRE DUNCAN Boatland 746-4158

BOSUN'S YACHT BROKERAGE "Always quality listings at Bosun's, and service is first on our list." If you are considering buying or selling your boat, contact either BOB BENTHAM or JIM SQUIRE "WANTED QUALITY LISTINGS" AND THEY SAL "Scarf" can refer to a warm neckpiece, but in Seamanship, it refers to joining of two components by so cutting them that they meet end to end on a long slant. Bosun's Marina Ltd. 10775 McDONALD PARK RD. SIDNEY, B.C. 656-5564 Box 2001

McQUADES MARINE SUPPLY LTD. FOR YOUR SAFETY AFLOAT Life jackets and vests, fire extinguishers, anchors, rope and chain, flares, charts, tide books and compasses and much more at 1252 Wharf St. 383-1141

26' TROJAN COMMAND, IMMACulate, 195 Chrys., V-8, Walter V drive, F.W.C., private head, Galley pak, anchor pak, teak decks, sounder, phone. Ready to cruise, $16,900. On display Mace Marine, 453 Head St., 383-3324.

25' CARIUS DESIGN FIBERGlass Sloop, 8' beam, 5'6" headroom, enclosed head, Swedish auxiliary, Sleeps 4. Mahogany interior, Roller reefing, Dacron sails and stainless rigging. $10,900. 385-9626 after 6 p.m.

FOR SAFETY SAKE Radios — CB — VHF — SSB Sounders — Flasher — Chart, Sales — Service and Installation. Ball and Shemilt Electronics Ltd. 1 West Burnside Rd. 386-9414.

1969, 27' CHRISCRAFT, 10'4" beam, new 350 cubic inch engine, plus extras, $12,000 or nearest offer. 384-7525, days.

12' LAMINATER BIRCH RUNabout. Complete with oars. Recently painted. $175. 478-0793.

1974 EVENRUDE 9½ HP, $575. 3 hp Johnson $225. 8' fiberglass boat, $325. 477-5349.

FRAMED 30' CARIUS DESIGNED power boat hull with material to finish. 652-3272.

DAYSAILER 16' 2 SAILS, SEAgul motor and trailer. 5621 Sooke Road. 642-3074.

1968 KC THERMOGLASS. 14', 40 h.p. Johnson. Near new, 1200 lb. Roadrunner. 477-6626.

10 H.P. EVINRUDE OUTBOARD, excellent condition, asking $400. 598-8423, evenings.

WOODEN FIREBALL SAILBOAT plus trailer, $800 or best offer. 388-1456 8-4; 383-1277 after 5.

16' HEAVY-DUTY BOAT TRAILer. Good condition. $175. 477-1194.

1960 50 H.P. SCOTT (PARTS) offers. 386-6572 after 5.

18' BOAT, 35 H.P. MOTOR, trailer, $800. 477-8522.

40' CRUISER. OFFERS ON $42,000. 652-1181.

10' CARTOP SAILBOAT, $500. 17' 2 person Kayak, $200. 383-2879.

80 BOATS and MARINE

IT'S THE SERVICE "THAT SETS US APART"

USED BOATS

22½' LYNWOOD
—Hardtop Cuddy
—170 Volvo I.O.
—full galley
—marine head
—camper back
—swim grid
—sport yak
$9,500

24' BELL BOY
—Command Bridge
—188 Mercruiser
—f.w.c.
—cabin heater
—Bennett trim tabs
—depth sounder
—safety gear
$14,500

PLUS

14' GREW, 60 h.p. Johnson, EZ Loader trailer, canvas top $1995
15'6" HOURSTON side wing 50 Evinrude, trailer $3550
16' TRAVELLER tri-hull, 155 OMC $2995
17' GLASS, 110 Volvo I.O. $1495
17' FIBREFORM, 120 Mercruiser, trailer $4995
18' REINELL, 155 OMC $4295
18' REINELL Hardtop, 165 Mercruiser $5995
20' SANGSTER Hardtop, 100 h.p. Volvo fwc. $3295

SEE OUR NEW BAYLINER HOURSTON GLASSCRAFT CAL GLASS Boats in stock

GIBSON POWERCRAFT CENTRE LTD. (near Bay) 2520 GOVERNMENT ST. 382-8291

Oak Bay Marine SALES AND SERVICE

Just Arrived 26' CAMPION TOBA COMMAND BRIDGES HURRY — ONLY 3 LEFT
—26' L.O.A. 9' 4" Beam for exceptional ride and stability
—up to 235 h.p. I.O.
—hydraulic steering
—encl. head, vanity
—stove, oven
—auto. bilge pump
—2 dinette conversions

Without a doubt—the roomiest 26' on the market at a price nobody can match.

No Red Tape 10 Yr. Bank Financing O.A.C.

AT THE MARINA 1327 Beach Drive 598-3393

VAN ISLE MARINA BROKERAGE LAUNCH RAMP FUEL DOCK Vacuum pump, oil changes. Complete line of filters and accessories for all vessels. Open 7 days a week, 7-8 p.m. VAN ISLE MARINA CO. LTD. Tsehum Harbor Box 2130 656-1138 Sidney, B.C.

PROP REPAIR SERVICE New and Used MARINE ENGINES CHRYSLER NISSAN DIESELS HARBOUR MACHINE 31 Erie St. 383-6555

LOCATION LOCATION, LOCAtion, 3 most important words in business best describe the boat sales area and office now available for lease on HARBOUR ROAD, Sidney. 656-3513.

54' LIVE-ABOARD CHARACTER cruiser, 352 Ford — F.W.C., VHF, sounder, oil furance, shower. Workshop, compete with Boston whaler. A unique boat at $23,900. On display at Mace Marine, 453 Head St., 383-3324.

Chrysler Outboards See us for Sales—Parts—Repairs KEN PRASING EQUIPMENT 478-9313 800 Goldstream

1975 19' CAL GLASS, 165 OMC, only 75 hours, alcohol stove, electric coffee water heater, full headroom, anchor pak, as new, ready to cruise or fish, $9995. On display Mace Marine, 453 Head St., 383-3324.

22' FIBERFORM, 165 MERC. I-O, completely rebuilt, sounder, compass, ice box, gallery pak. Full power trim tabs, $8995. On display Mace Marine, 453 Head St., 383-3324.

BOAT LUMBER Boats and repairs. Nicholson Boat Works. 3242 Glasgow Ave. 382-6321.

MUST SELL, 30' TRAWLER with B licence. Now fishing French Creek. First reasonable offer accepted. Phone 656-4507 (Victoria) after 8 p.m. Sunday.

15½' CABIN BOAT, MOTOR, trailer, 2 gas tanks, paddles, remote control, gaff hook, $600. 592-6363.

19'6" GLASSBAR CRUISER WITH trailer, head, and sleeps two. 85 h.p. Mercury, a real bargain at $4,200. 3564 Redwood.

13' SIGNET SAILBOAT. DACRON mainsail and jib, needs paint. $325. 2083 Niel St.

BOAT LETTERING A SPEcialty. Ken Warner. 652-2007.

80 BOATS and MARINE

GOLDSTREAM MARINE

EVINRUDE Outboards ROADRUNNER Trailers K and C Thermoglass HOURSTON Glasscraft LUND VOLVO OMC MERC Sterndrives

Complete Inboard-Outboard Repairs Phone Jim Dempster Shop Foreman

GOLDSTREAM MARINE LTD. 2994 Jacklin Rd. 478-8391

MERCURY - HONDA outboards DOUBLE EAGLE boats HONDA power products MULLINS MARINE SALES LTD. 382-1928 382-4515 925 Yates St.

DINGHY'S AND CARTOPPERS BY Nelson — Portabote — Rodd Galleon — Livingston — Olympian Snark — Wondercraft — Aquadory Mirror — Sportyak. Over 70 small Boats in Stock. ALL BAY MARINA 2238 Harbour Rd. Sidney 656-3167 Open 6 days Closed Mondays

A CANOE IS A CANOE IS A CANOE IS A CANOE A FRONTIERSMAN CANOE IS BUILT TO LAST 14 15½ 16 17 18

BOSUN'S LOCKER LTD. 580 Johnson St. 386-1

80 BOATS and MARINE

SANGSTER '76 SELLOUT

Compare Our Prices

18' TEXADA 170 Merc $5995
20' WEEKENDER 165 Merc $9595
23' CHINOOK 188 Merc $11,995

SPECIAL PACKAGE (1 only) 18' SAVARY 120 Merc. I/O Roadrunner Trailer $6,495

COME TO SIDNEY FOR BEST PRICES BANK FINANCING

2360 Beacon Ave. Sidney 656-1105

METRO MARINE

LARSON

America's No. 1 Boat

DOUBLE HULL LIFE GUARD CONSTRUCTION

COMPARE

Take A Test Ride In Our

ADMIRAL EXPRESS CRUISER

LARGE SELECTION EXCLUSIVE at

METRO MARINE

2360 Beacon Ave. Sidney 656-1105

HORWOOD MARINE

Horwood Marine Ltd. THURS.-FRI. 9 - 9

385-1451

823 Pandora

COLWOOD LOCATION Tues.-Fri. 12-9 Sat. 9-5

Across from Farmer's Market on Old Island Hwy.

478-8211

"We Will Match or Better Any K and C Deal

Double Eagle 14', 16', 17', 18'6", 20', 23'

Canaventure 14', 16', 17'

CATALINA Yachts 22', 27', 30'

TANZER Yachts 14', 16', 22', 26', 28'

PACKAGE DEALS our specialty Authorized JOHNSON. OMC dealer

Bob Whyte Marine SALES AND SERVICE 2266 Harbour 656-6421

GREW BOATS ON DISPLAY OAK BAY MARINE at the Marina 1327 Beach Dr. 598-3393

SALE OF ALUMINUM BOATS 12' from $300 14' from $425 R.F.C. MARINE LTD. 656-5591 2270 Harbour Rd. Sidney B.C.

23' FIBREFORM COMMAND BRIDGE etc.

27' Ex RCAF Crash boat, sleeps 7.

388-6275 Page No. 956

TRICIA II 28' DISPLACEMENT cruiser, rebuilt Chrysler Crown, F.W.C., 3:1 reduction, very seaworthy and sound, $13,900. On display Mace Marine, 453 Head St., 383-3324.

PLEEZE! Would the person who borrowed our Shoreline boat trailer kindly return it . . . After all we are the good guys of the boat business! Oak Bay Marine Sales 1327 Beach Dr. 598-3393

SACRIFICE SALE 27' x 12' cabin cruiser, live aboard, sleeps 8; nearly completed, owner in out of money, any reasonable offer considered. Phone 386-1558. After 6.

27' DIESEL CRUISER. FORD Parsons 87 H.P. diesel, excellent log service or work boat. C licence, $7,955. On display Mace Marine, 453 Head St., 383-3324.

1975 25' BAYLINER HARDTOP, 225 H.P. Volvo Stern drive. Immaculate condition and loaded with extras, trailer optional. 382-3560 or 385-5888 after 5 weekdays.

1975 18' MARLIN 140 CVC, under 199 hrs., new camper top, sleeper seats, anchor pak, $5,295. On display Mace Marine, 453 Head St., 383-3324.

15' SEA SPRAY CATAMARAN. Fibreglass hull, Dacron sails, plus trailer. One new and one used. 384-2002.

16' SAILBOAT, TANZER, Fiberglas, Dacron sails, stainless steel rigging. 383-4012.

16' SURFTAMER CONVERTIBLE top, 1973-65 H.P. Mercury, never in salt, $2495. 477-8035.

80 BOATS and MARINE

SUMMER SALE USED BOATS

24' FIBERFORM Baja loaded $16,500
22½' FIBERFORM San Juan $ 9,995
21' BAYLINER, loaded $ 9,995
21' REINELL Bulkhead model $ 7,995
19' FIBERFORM, galley, head $ 6,750
18' REINELL 165 Merc. $ 5,695
18' SANGSTER, 165 Merc. $ 5,995
17½' K & CIO Package $ 5,995
16'6" CANAVENTURE O.B. Pkg. $ 4,995
15' SANGSTER 50 Merc. el. $ 2,495
14' STARCRAFT 25 OMC, trailer $ 1,695
12' BAY CREST (Fiberglass) $ 329
12' SMOKER Pram $ 299
14' Thornes $ 99

BAJA SPECIALS

With each new 24' Baja sold in July we will give you a

FREE

—Swimgrid
—C.B. Radio
—Lowrance depth sounder

MERCURY OUTBOARDS

Best Selection (200 to choose from)

Best Service (Van. Isle's oldest and most experienced Mercury dealer)

Come Down and FEEL FREE To Make Us an OFFER On the Motor of YOUR CHOICE

Canaventure

14' PACKAGE From $3149
15'6" PACKAGE From $3850
16'6" PACKAGE From $5295
I.O. Package $6995

Packages Include boat, motor, trailer, top and are READY TO GO!

DINGHYS?

We Have
—Smokercraft
—Thornes
—Avon
—Sport Yak
—Aqua Dory

Special Low Summer Prices

ACCESSORIES

Great selection of SKIS Schaeffer Hardware Sounders C.B. Radios and much more at our

SUMMER SALE at MERCURY MARINE

385-1457
800 CLOVERDALE
OPEN FRI. NITES 'til 9

WESTPORT YACHTS
25' C and C SLOOP
Complete inventory and absolutely spotless. Asking $17,500.
At WESTPORT MARINA
2075 Tryon Rd., Sidney 656-5832

23' HOURSTON SEDAN, 250 H.P. Chrysler, Ind. Volvo leg, radio-tel., galley pak. Head, only 750 hours. A very clean boat at $10,900. On display Mace Marine, 453 Head St., 383-3324.

24' FIBERFORM EXPRESS CRUISER, 225 OMC, sounder, compass, 9.9 aux., trim tabs, 2 downriggers, ideal family cruiser-fisher. On display Mace Marine, 453 Head St., 383-3324.

22' K AND C COMMAND Bridge, 200 h.p. Volvo, fresh water cooled, galley and head, Lawrence sounder, immaculate. 30 hours. Sacrifice, $13,900. 386-9517.

50 H.P. MERC OUTBOARD, 2 tanks, 3 controls, must sell at $400 or best offer. 642-3139, 642-3668.

17½' FIBREGLASS DAYCRUISER, new inboard-outboard. Removable hardtop. Trailer. 385-8291.

NEW 6 H.P. JOHNSON LONGshaft. Never run, $500 firm. 386-9517.

FIBREGLASS SAILING DINGHY with trailer, beautiful condition, $850. 478-9929.

80 BOATS and MARINE

EXECUTIVE YACHTS

Now in Stock

The All new 28' Executive

—10' Beam
—Twin power (V-8)
—Pressure hot water
—Shower
—Refrigeration
—Shore power
—Stove with oven
—2 cabins
—Bimini top
—Flush deck
—Stainless Steel rails
—Swimgrid
—Drapes and summer screens

30' & 33' Models Also on Display

A Boat for Every Budget at

MERCURY MARINE

385-1457
800 CLOVERDALE
OPEN FRI. NITES 'til 9

Oak Bay

BOAT BROKERAGE

OPEN 7 DAYS At The Marina 1327 Beach Drive 598-3393

A COMPLETE STOCK OF FIBERGLASS MATERIALS

PELAGIC
PACIFIC INDUSTRIES (1974) LTD.
24 Huron St., Victoria, B.C. 386-1811 or 386-7814

ALBIN - 25
Safe dependable and economical diesel displacement cruiser, all fibreglass with rich wood interior and upholstery. In immaculate condition. All season with hot air diesel furnace, electric fridge, radio-phone, built-in charger, teak swim grid. Galley, enclosed head, two cabins, fully equipped, dinghy optional. Phone weekdays 7 to 10 a.m. or 6 to 10 p.m. any day. 592-3561 or 598-4023.

CIONA
36' ex-fisheries patrol vessel. Heavy planked, double-ender gunwood trim, re-fitted for live aboard. 100 h.p. Bedford diesel cruises 9 knots. 3-way fridge, sink, head, 2 diesel stoves, sleeps four, depth sounder, carries 200 gals. diesel, 200 gals. fresh water. Electric anchor winch, dinghy, ship shape. Ready to cruise. $19,750. 598-8101. A safe family boat.

1975 BAYLINER
24'6" offshore hardtop with camper back, complete with 8' dinghy, dinette, galley, enclosed marine head, marine radio telephone, duel range depth sounder, Bennett trim tabs, Mercathod system, extra stainless props, anchor pack, etc. offers to $13,900. For demonstration please call 478-9571, 476-4898 or 479-7019.

28' CHRISCRAFT CONSTELLATION, double plank hull, CB radio, new depth sounder, 2 water tanks, 2 gas tanks, 2 propane tanks, 2 batteries, propane stove, stainless steel sink, washroom with vanity sink and head, low hours on motor. Fibreglass dinghy included. An economical boat, reduced to $14,900. 386-7521 days, 592-4186 nights.

HOUSEBOAT, 12x36', KITCHEN, bathroom, living room, sundeck, porch, huge loft area with 1½ bedrooms, h-c running water, fridge and stove, beautiful cedar throughout, w to w carpet, very reasonable moorage close to downtown Victoria. Must be seen, $16,000 or best offer. 387-4157, (weekends), weekdays 7:00 to 9:00 p.m.

17' IMPORT, FRESH WATER cooled, 225 hp V-8, with velvet drive transmission, naugahyde folled and pleated upholstery, 4-wheel heavy duty trailer with hydraulic brakes, excellent for salt water cruising, fishing or skiing, $4500. 652-3272.

50' SAILING SHIP, KETCH RIG, exotic hardwoods, teak decks, teak floor, spruce spars, oak ribs, Honduras mahogany planking, 12'6" beam, 6' draft, Perkins diesel, Lunemberg steering, antique copper lined galley — mahogany interior throughout, $55,000. 656-6502.

1974 FIBERGLASS DEEP-V. Full camper top, sleeper seats, saddle tanks, 115 h.p. Mercury. $4,000. 2800 pounds Calkins trailer, optional. 479-4230 or 592-7008, after 6 p.m.

FOR SALE, SAILBOAT FOR whole family, live aboard. 36' Piver Trimaran, 3 sails, SS rig, diesel. Asking price $13,500. Write Boat, 151 Beech St., Campbell River, B.C.

27' DISPLACEMENT CRUISER, equipped with depth sounder, CB, etc. This boat must sell. $7,600 including free moorage until March, 1977. 3971 Granville or 479-3701.

CAL 25, 5 SAILS, DINGHY. Mooring until April, '77. Completely equipped, including sounder and knot meter. Beautiful condtion. Asking $14,000. For inventory list and to view, call 385-8423.

SOLING 27' FIBREGLASS DAY sailor complete with sails including spinnaker with or without motor, $4500 firm. 652-3439. Afternoon or evenings.

FISHERMEN'S SPECIAL
18' Plywood fishboat, 65 H.P. Johnson, all gear included, $1295. On display Mace Marine, 453 Head St., 383-3324.

RARE MODEL, 14' GLASPAR Fiberglass sport runabout, tonneau covers, Holsclaw trailer, 50 h.p. Mercury, excellent condition, low hours, $2,195. 383-2247.

36' WOOD TROLLER, GILL NETter, 10-ton A license, fully equipped, $50,000. Now fishing West Coast. PO Box 186, Errington, B.C. 248-9090.

21' STARCRAFT CRUISER, FULL camper top, cabin, lockers, 120 hp OMC inboard-outboard. Also outboard auxiliary. Excellent condition. $6750. 383-3243.

MUST SELL, NEW BOAT ARRIVing end of month. Price reduced on Hobie 14, excellent. Phone 592-3791 after 6 or see it at 3200 Uplands Rd.

18' BAYLINER, 302 FORD, fresh water, cooled, fully equipped, E-Zee loader trailer with brakes, only 30 hours. 665 Treebank, off Aral Road.

WOODEN 27' CLASSIC DOUBLEender, hull and engine, universal super 4, ready to fit-out. $2500. 656-4220.

80 BOATS and MARINE

1975, 14' WONDERCRAFT, centre console, 25 Johnson outboard, EZ load trailer. Closest offer to $2000. 479-7688.

26' TOLLYCRAFT, COMMAND bridge, 250 O.M.C. inboard, including fridge, sounder, stereo, trim tabs, dinghy. 526,900. 592-6075.

21' STARCRAFT (74) 170 VOLVO I-O, F.W.C., plus E-Z loader trailer, $10,900. On display Mace Marine, 452 Head St., 383-3324.

35' C LICENSE FISH BOAT CONverted to liveaboard cruiser ready to go, $7,500. 478-0870.

37' TROLLER, $40,000 728-3326

17' GARDEN ROWING SHELL, like new, sacrifice $450. 656-2220.

92 SPORTING GOODS

Robinson's

A NEW GUN FOR THE FALL. CHOOSE FROM THE LARGEST SELECTION IN TOWN. FREE LAY-A-WAYS MAKES BUYING EASY.
30.30 lever actions. Win.; Marlin; Mossberg, from $125; B.S.A. 308, $270; Mauser 30.6 4x, $190; Win. 338 Mag., $290; Rem 270 pump 4x, $260; Ruger 7mm 2-8x, $340; Sav. 3030 bolt $90.
SHOTGUNS
Fox sterling 20 ga. dble $230; Browning 12 ga. auto. 32" barrel $295; Rem. 12 ga. pump $140; Win. 12 ga. auto., $240; Win. 12 ga., mod. 12, $225.
PISTOLS
22 target autos., 5 models from $132.
1307 BROAD 385-3429

INTERNATIONAL KNIVES
Knives—Guns
Military Surplus
Sell—Buy—Trade
574 Yates 383-2422

N.A.U.I. SCUBA DIVING COURSE starts July 20. Six weeks long, teaching ratio four to one. Instructor: Wayne Rogers. Contact Frank White's Scuba Shop. 385-4713.

FOR SALE: 5'11" WET SUIT, $80. 385-0279.

93 CAMERAS, SUPPLIES AND PHOTO FINISHING

IT'S HERE! THE ALL NEW CONTAX RTS

Bill's Photo Supply 1672 Douglas 383-7443

Fast Foto Service
24 hour film processing on Kodacolor. Quality guaranteed or money refunded. — These are not first run prints. They are color corrected.
791 Fort at Blanshard 386-7787

Island Colour Labs
Super fast quality film processing. Kodacolor II or Fujicolor II. Competitive prices. In by 10, Out by 5. 615 FORT 384-2242

PENTAX SP1000 BODY, TAKUmar 28 mm f3.5 lense, Takumar 85-210 mm zoom lense, filters, and accessories. Excellent condition. Sell together or separately. Phone 385-0794, after 4.

KONICA AUTO REFLEX T3. Special at $289.
CITY PHOTO CENTRE LTD.
1227 Government 385-5633

BESSELER 23C ENLARGER with lenses, excellent condition. $350. 386-2711 days or 592-1438 evenings.

COLOUR VIDEO CASSETTE RECorder, camera, monitors and other equipment. $2900. 477-9180.

96 RANGES, STOVES and FURNACES

NOW AVAILABLE
The all new Texaco oil Furnace with the revolutionary flame retention head, proven savings up to 25 per cent in fuel consumption. Harknett Fuel, 384-9381 ask for Ralph Smith.

VIKING RANGE, 24", WHITE, $40. Call 382-9927, or 920 Old Esquimalt Rd.

REASONABLE, ALMOST NEW, corningware surface, Moffat stove, $425. 592-0556.

SEARS 30" KENMORE RANGE, harvest gold, 2 yrs. old, new condition, $199. 383-2943.

97 FURNITURE

VILAS

GENUINE VILAS FURNITURE WE SHIP Anywhere in B.C. Brochure on Request.

CONTINENTAL FURNITURE
716 Johnson St. 386-2458

MATTRESSES

WHY NOT buy your spring filled mattress directly from our factory, good quality at a reasonable price.
6-INCH LATEX FOAM RUBBER (All Sizes) posture zone support, clean, hygenic, doesn't sag or lump. 3'2" $109; 4'6", $139; Queen, $179.
IMMEDIATE DELIVERY
GREGG FURNITURE
2306 Douglas 388-7363

SAGERS' MAPLE SHOPS 386-3841 1802 GOVERNMENT
Victoria's Largest Selection of COLONIAL FURNISHINGS

MOVING MUST SELL QUALITY furniture. 7 piece colonial maple bedroom suite, $650. 7-piece pine dining room suite, $675. Chesterfield and chair, $150, 2 end tables, $60. One coffee table, $40. 2 lamps, $45. RCA Color TV 26", $350. Kenmore range 6 mths old, $270. Call Ron 385-6006, or 595-5252. Open House Tuesday, Thursday, Friday.

FOR SALE, QUEEN SIZE TEAK bedroom suite. Teak roll-top desk, single hide-a-bed, beach nut table, 4 chairs. 598-5075 after 4:00 p.m.

21" VIKING COLOUR TV, $295; component stereo, $250; double bed and dresser, $125; black vinyl couch and chair, $125. 598-7310.

OLDER STYLED CHERRY WOOD bedroom suite and mattresses, $230. 12 sq. ft. deep blue carpet, $350. 382-0831.

COLONIAL CHESTERFIELD AND chair, peacock blue tweed with maple trim. Excellent condition, $250. 652-1800.

ROSTWOOD DINING ROOM suite, modern oval table, extends to 8', 6 upholstered chairs, 6' buffet $550. 479-9118.

ROXTON SOLID ROCK MAPLE dining suite, as new, $1,425. 656-3991.

QUEEN SIZED WATER BED and heater; $600. Phone John, 382-4441.

MOVING
Must sell furniture. No. 307-3800 Quadra, 384-2726.

QUEEN-SIZE, BOX SPRING, AND top mattress, Near new, phone 385-0529.

3-PIECE CHESTERFIELD SUITE, glass topped coffee table, both one year old. 382-2560 after 5.

TWO LOVESEATS. GOLD ON gold satin stripe, $165 each. 386-6582.

MOVING, MUST SELL HOUSE full of furniture and miscellaneous. 382-8315.

CUSTOM BEDS
Captain, $120. Mate, $110, Bunks, $90. 479-7400.

FIVE-PIECE BEDROOM SUITE, solid wood, $375 or best offer. 384-6938, after 5:00 p.m.

NEW KROEHLER 6-DRAWER chest of drawers, Spanish style $95. 652-1761.

SOFA AND CHAIR IN TAN leather, $280. 385-0079.

CREAM DINING SUITE, SWIVEL chairs. Like new. 384-9905 after 5.

BEDROOM SUITE FOR SALE, price to be discussed. 470-1819.

CHROME KITCHEN SET, 4 chairs, $65. 383-9559, after 6.

97 FURNITURE

MOVING, MUST SELL COUCH and chair, $75. 478-9710.

KROEHLER CHESTERFIELD, burnt orange, like new. 658-8706.

98 TV, STEREO, RADIO SALES and SERVICE

Butler Brothers TV RENTALS
1720 DOUGLAS STREET 385-3832

mais 385-2435
1821 COOK
WE RENT
COLOR OR BLACK/White TVs

Watch the Olympics on a new Television from ELECTRON TV SALES AND SERVICE. Now is the time to buy.
PHILIPS MODULAR 4
14" — $399. 20" — 3 different models to choose from from $549. 26" — 2 different models to choose from $689.
HITACHI 20" LUMINAR 1
2 different models to choose from $579. 26" — $799. 12" — Black and White AC-DC $159.95. 20" — Black and White $189.95.
PHONE 383-5432

COLORTRON RENTS
Rent a 20" or 26" color TV by the week or month. Longer term leases also available. Same day delivery.
COLORTRON
3180 Harriet 383-9113

Rent or Own

FROM CITY CENTRE TV
OPEN 10 A.M. — 10 P.M. 6 DAYS A WEEK
3970 Shelbourne 477-4971
Next to K Mart in the Mall

RENT

BRAND NEW TV
FAIR DEAL SERVICE LTD.
Mastercare Maintenance Service for Admiral and Magnavox
3454 Tillicum (at Burnside)
385-7423 385-2836

CAR STEREO

In-dash AM-FM stereo radio with cassette or 8-track player from $149.95 installation available.
B.C. SOUND & RADIO SERVICE
931 FORT 383-4731

C.B. RADIOS
Sales and Service. BALL & SHEMILT Electronics Ltd., 1 West Burnside Rd. — 386 9414.

CAMPER'S SPECIAL
8" Sony black and white portable TV, still under warranty. Cann be used with optional battery pack. New $220, asking $150. 598-1715.

SALE ZENITH 20" CHROMACOLOR TV, $549. Set up and serviced by our own service department at Butler Brothers, 1720 Douglas St., (across from the Bay) 383-6911.

Special purchase, 20" Philips modular 4, $529.95; 26" Philips modular 4, $649.95. Limited quantities.
ATLAS STEREO AND TV
763 Fort St. 385-2712

COMPLETE WYNFORD HALL stereo system, including over 25 tapes, plus headphones. $250 or closest offer. 652-5828.

MUST SELL, COMPONENT stereo, excellent condition, $450 or offers. Phone 382-9400. Ask for Gary.

SANSUI 32 WATTS RMS RECeiver, 4 speakers, turn-table. Must sell. Best offer, rock records also. Andrew. 592-3363.

TEAC 2300 TAPE-DECK WITH remote control switch and timer, like new, must sell immediately, $430. Between 7-9 p.m. 384-1470.

SONY CASSETTE DECK, TC204SD, 2 months old, must sell. $375. 384-3982.

15" COLOR, RCA PORTABLE, just serviced, $150 firm. 382-9065.

99 GROCERIES, MEAT and PRODUCE

Loganberries U-PICK

HIGHCROFT FARM, 652-3363, 6081 OLD WEST SAANICH
The finest fruit that Saanich produces for jams, jellies, pies, etc. Pick them this week while they last. From 8 a.m. to 9 p.m.

SAVE ON MEAT
Try our summer pack 50 lbs. of waste-free meat for less than $1 a pound.
20 lb. Chucksteak
10 lb. Hamberger Patties
10 lb. Fine Chicken
3 lb. Pork Chops
3 lb. Wieners
4 lb. Pork Sausage
Hinds of choice grade A beef guaranteed aged and tender, $1.29 lb.
ALBERTA MEAT DISTR.
811 Cook St.
383-3012 or 383-8552

SAVE MONEY AT HARVEY'S THIS WEEK'S SPECIAL
Beef liver 49c a lb.
Harvey's own home cured hams Whole or shank halfs $1.39 a lb.
Cottage rolls $1.79 a lb.
RED BRAND BEEF
Sides of Beef 99c lb.
Hind quarters $1.29 lb.
Fronts 73c lb.
HARVEY'S FREEZER BEEF
2709 Quadra Street 383-2031

"MEAT" AT McCOLLS
Sides of Grade A Beef $.99 lb. Black Puddings, Slicing sausage, White Puddings, Haggis
PARLIAMENT MEWS
Ste. 5-230 Menzies St. 382-1611

WORLDS BEST TASTY SPAghetti sauce. Like to make it in your own kitchen? For recipes send $1.00 to G. L. Bernard, 6009 Gerin LeJoie (Montreal) H1M-1M2.

HOLLOWAYS YOU-PICK. 7068 East Saanich Rd. Carrots 10c pound, beets 20c pound, your own containers.

CHERRIES
Picked or you pick at Saanich Orchards, off Stelly's Cross Rd. 652-2009.

K-MART AREA. GREENHOUSE canning tomatoes. $4 per case. 3965 Shelbourne St.

WILLIAMS QUALITY MEATS
795 Fort St. 334-0525-26
Fresh Fish Daily

U-PICK GOOD STRAWBERRIES, Michell Bros. Farm, 3015 Island View Road.

RASPBERRIES, FRESH, READY picked, 65c pound, advance order before 9 p.m. 386-0934.

LOGANBERRIES FOR SALE. Crates or freezer. 60c pound. 652-2046 from 6-8 p.m.

TOMOTOES 35c LB.
6432 Pat Bay Highway

LOGANBERRIES, PICK YOUR own, 6950 Veyaness Rd. 8-8 p.m.

FRESH BEETS WITH TOPS, 10C pound. 479-6388.

100 MISCELLANEOUS FOR SALE

WINE RECLINER WITH HEATER and vibrator, asking $100 or trade for another color. Kirsh drapery rod extends to aprpox. 20', $10. Two 6'x9' rugs, $30 each. 14'x27" hall runner, $15. Drapes, odds and ends. 383-0485.

100 MISCELLANEOUS FOR SALE

AUCTION GALLERY

We buy, sell or consign. Appraisals for all purposes. ESTATE SALES and LIQUIDATION SALES. Imediate pickup of your goods. All items sold same week of pickup. NO WAITING! We have our own trucks.
VICTORIA
966 YATES ST. 386-8448

EATON'S WAREHOUSE STORE
HOME FURNISHINGS AT BUDGET SAVING PRICES
749 View St.

C. TAYLER
HOME APPLIANCE LTD.
MAYTAG
2 million owners can't be wrong
707 JOHNSON 383-3281

AMANA MICROWAVE DEMONSTRATIONS
Every Fri. 6-9 P.M. Sat. 10-4

Major Appliances and carpet at contractor prices

McDONALDS SUPPLY LTD.
370 Gorge Rd. E. 386-6745

USED BUILDING SUPPLIES

We Have Just About Everything

ATTICA 714 Market. Closed Sunday and Monday, 10:30 a.m.-6:00 p.m. 384-3614.

GOING OUT OF BUSINESS sale. Used IBM electric Model C typewriter, 15" carriage, serviced and ready to go $275. Custom made chesterfield steel portable racks on rubber wheels. Suitable for storage of hi-back upholstery sofas. 3-tier $135 ea. 2-tier $115 each. Furniture pads, 11 pads for $50. Wooden tripod sign stand $6. Brass hassock display stand $30. Black cushion display stand $20. Wood headboard stands $7 each. Apply Buy-Rite Furniture, 704 View St., Downstairs. Closed Wednesdays.

BILLIARD TABLES
WHY WAIT TIL XMAS?
Order your Play-Mor table or Play-Mor Shuffleboard today! Drop in and see them built. Direct from factory to you — no middleman — you save — it makes sense.
PLAY-MOR FACTORY
517 Kelvin Rd.
(Off Douglas and Cloverdale)
384-3332

MOVING: MUST SELL, SELIG chesterfield and chair, $295; teak table, $40; campaign style dresser and desk $45; Kenmore dishwasher, $295; queen size box spring and metal frame, $70; dresser, $15; tricycle, $15. Other small items. 384-6277.

HOOVER SWINGETTE VACUUM cleaner, 1 year old, complete with accessories, $35; pink long dress, size 9, worn once, $15. Bissell carpet sweeper, $5. 385-4093 after 5 p.m.

MOVING: MUST SELL: CHESterfield and chair, bedroom suite, kitchen table and chairs, record cabinet, vanity, vacuum cleaner, ironing board, large toy box, older fridge and stove, miscl. 385-7840.

ANTIQUE DRESSER WITH MIRror, needs small repair, $60. 9x12 shag carpet, multi-colour, $100 or best offer; two roll-a-way cots, $20 each. Two light boxes, $30 pair. 382-9746.

3 POSITION GENDRON BABY stroller, playpen, jolly jumper, car bed, cuddle seat. 6 fridges, one in working condition, other needs some repair, ideal for cottage or bar. Phone 478-5849.

MUST SELL ONE SKLAR COLONIAL sofa, $250; 16" color TV, $250. Pfaff sewing machine in cabinet, $75; Electrohome hi-fi, 4 speakers, $50. Plus other items. 383-9570.

"PLANT POT TRAYS" AND ASsorted plant pots and decorative planters at Industrial Plastics Ltd., 2105 Douglas. Open Monday through Saturday.

INGLIS CITATION 16.3 CU. FT. up and down fridge-freezer, $350. Set of Ludwig drums, $500. New black and white portable TV, 12", $75. 385-5929.

BEDROOM SUITE, CAN BE SOLD separately; writing desk; chair; chesterfield suite; single mattress; drapes, lawnmower; miscellaneous items. 382-9347 after 3 p.m.

WRINGER WASHER, 26" BLACK and white TV, frost free refrigerator, metal desk. 2904 Shelbourne. 477-9822.

2 FRENCH PROVINCIAL NIGHT tables, $30 each; one french provincial hostess chair, $35; one trilight floor lamp, $25. 382-3595.

STROLLER, $15; CHROME HIGH chair, $15; 4 oak and 1 captains chair; $300. All in good condition. 382-9784.

NEARLY NEW SINGLE BED, with mattress and box springs. AM-FM stereo with speakers. 598-6881 after 3.

MOVING MUST SELL: DINETTE suite, 2 end tables, chesterfield sleeper, rocker and swivel chair and full bedroom suite. 386-9590.

COOK, FAIRFIELD AREA. WELL maintained attractive block, bachelor, $170 and $188, 1-bedroom, $225. Adults, no pets. 592-9516.

BACHELOR APARTMENT FOR rent, historic James Bay, newly restored house. $225 per month, 382-5125, days.

1-BEDROOM APARTMENT suite available Aug. 1. $177 per month. 944 Tattersall Drive. 478-9123 or 385-2078.

ELECTRIC LAWNMOWER, BLUE carpet, rose velvet chair, gold clubs, bag, cart, firescreen, antique hall chair. 477-8994 after 5.

MOVING MUST SELL
All household furniture and miscellaneous. Some antiques included. 384-2083.

LARGE COUNTER WITH FOUR drawers, $50; blue and gold chairs; large selection of framed oil paintings. 382-1166.

OFFICE FURNITURE
Filing cabinets, red filler chair with chrome base, gold set of drapes new condition. 477-5976.

PRAM-STROLLER, $45. HIGH chair, playpen, infant and child car seats. All in excellent condition. 477-8262.

GATE-LEG TABLE, $95.00, 8 MAhogany chairs, $25.00 each; mahogany dresser, $55.00; oak table, $80.00. 658-5568.

VIEW ST. CURIOS ANTIQUES, 1005 View St., Open 7 days a week 9:30 a.m.-8:00 p.m.

TRUCK CANOPY, HEAVY DUTY construction, fully shelved. Cabover storage space. 477-8823.

APARTMENT SALE: DRESSER, $55; arm chair, $15; desk, $50; TV, $40; and misc. 383-4077.

VIKING WRINGER WASHER, 2 years old, excellent condition, $100. 477-1194.

15' UTILITY TRAILER, JUST REwired and in excellent condition. $350. 479-8969.

LARGE AMANA FREEZER, $200. Phone 479-2427.

PICNIC TABLE FOR SALE, $20. 478-1091.

100 MISCELLANEOUS FOR SALE

AUCTION

HARVEST GOLD DELUXE RANGE and SIDE BY SIDE FRIG FREEZER and 2 DELUXE AVOCADO 30" RANGES

Friday at 7:00 p.m.

also

FINE DRAPES — RUGS

ACORN FIREPLACE

NEARLY NEW BEDROOM STE.

NEW MAHOGANY DINING STE.

MAPLE CHESTS, DRESSER, BEDS, ETC.

KILSHAWS LTD.

1115 FORT ST. 384-6441

2 BEDS, 2 SOFA SETS, 3-POSITION reclining chair, marble top coffee table, 4-chair dinette, buffet, portable black and white TV with stand. Hoover, Lewit vacuums, lamps, hassock. Most articles excellent condition. 383-5181, after 6 p.m.

FRESHLY RENOVATED, 1-BEDroom self-contained apartment, wall-to-wall carpeting, gas fireplace, clean and bright, centrally located on Empress Ave. $235. Ideal for third-year university student. No pets or children. 383-0640 after 6 p.m.

AUTOMATIC GENERAL ELECtric clothes dryer. Direct air flow. 4 fabric temperatures. Wash and wear or regular selector. Excellent condition. $135. Admiral dishwasher, portable. Wash, rinse and dry. Excellent condition. $135. 383-0370 or 386-9983.

25 CU. FT. FREEZER, NEARLY new, $200. McClary washer, nearly new, $250; fridge, $100; stove, $100. Aluminum extension ladder, $30. Heavy duty wheelbarrow, $20. Reel lawnmower, $20. Manual typewriter and table, $50. Cash. 383-5116 after 5 weekdays, anytime weekends.

CHILD SWING SET, ELECTRIC lawnmower, 50' hose. Aluminum extension ladder. 1½ gallon spray tank. New Sunbeam lawn trimmer. Almost new, spin dryer washer and 30" Admiral range, top controls. Rugs suitalbe for camp. 595-1836.

TILLICUM FURNITURE
2612 SOOKE RD.
Carries full selections of upholstery supplies, tools, fabrics, and materials. Rubber and poly by the sheet or piece. We manufacture cushions. Free estimates. 478-6522.

BRAND NEW APARTMENT, $350 month. 2 bedrooms, 1½ bathrooms, wall-to-wall carpeting, top floor with ocean views. Elevator. Centrally located in Esquimalt. No pets or children. Call after 6 p.m. 383-0640.

ANTIQUES AND RARE PIECES of art, miscellaneous copper and brass items. Curios, oil lamps, spool bed, oak furniture, etchings and pictures. Sansui quadraphonic system, $2800 new. 52 Linden.

Aluminum Gutters
5" CONTINUOUS in baked enamel. Screens, windows and awnings. B.C. ALUMINUM 479-7121
"THE NAME YOU KNOW"

UNIVERSAL TRADING CENTR 584 Johnson, Upstairs Warehouse Bargains. Tools, furniture, antiques, curios, glasswear, pictures, stereos, cameras and jewellery. 383-9512. We Buy, Sell and Trade.

KITCHEN AIDE DISHWASHER deluxe, as new, $350; apartment size portable washer, $75; carpets; combination TV-radio-stereo, walnut, $125; curtains and garden furniture. 592-3417.

SINGLE BED COMPLETE, HEAD board and box spring. Chest of drawers, night table, student's desk, all in Blonde finish. Heavy duty trailer hitch comlete, frame, equalizer bars, etc. 595-8274.

2-BEDROOM APARTMENTS, good view, heat, water, cablevision included. $225 to $260. View evenings, 6 to 7, at 991 Cloverdale Ave. See manager or phone 384-8075. No. 227.

AVAILABLE AUG. 1. TWO 2-BEDroom aartments, in 3-year-old block. Prime Yates St. location, rent of $224.52 and $230, includes heat, water, cablevision. 477-6497.

BACHELOR, ONE BEDROOM and two bedroom apartments available Aug. 1st. Rent from $90 to $200 per month. Apply The Royal Trust Company, 388-4311.

COMPLETE GOLF SET, 3 woods, 10 irons, cart, bag, 9½ shoes, $150. Exerbike, $50, double bed headboard, $15. Phone 478-6519.

RECEIVED NEW SHIPMENT OF Tiffany lamps, all chandeliers reduced for clearance. Accent on Decor, 9807 5th Street, Sidney. 656-6511.

COUCH, $30; PATIO TABLE, $10; 4 dining chairs, $65; tapestry, $25; tent, $50; children's pool, $10; high chair, $5; bathtub sliding doors, $15; venetian blinds, $10. 595-5598.

AVOCADO SELF-CLEANING stove and 15 cu. ft. fridge, $300 each. Automatic washer and dryer, good condition, $75 each. 388-6787.

GARAGE SALE, SUNDAY, 18TH, 9:00 a.m., you name it we have it. 696 Wain Road, R.R. 1, Sidney, (Deep Cove past fire hall).

SUITE WITH OFFICE OR STUdio for lease, 1500 sq. ft. Langford area, will finish to suit tenant. 478-4112 or 477-1141.

ESQUIMALT AREA. NEW 2-BEDroom, 2-bathroom apartment with sauna, bath and swirl pool. 656-4875.

AVAILABLE SEPT. 1ST, LARGE attractive apartment, 2 bedrooms, 2 full baths, beautiful grounds, swimming pool. $425. 384-6939.

BLACK AND WHITE TV, IN good condition. Two chest-of-drawers, night table, headboard, desk. Boy's bicycle. 477-5428.

GENERAL ELECTRIC APARTment automatic washing machine, $100. Zenith black-white TV, $50. 383-5339.

FRANKLIN STOVE, MAHOGANY chest of drawers, mahogany china chabinet, steamer truck, leaded glass door. 595-6706.

SAVE $250. FULL FAMILY VIC. Racquet Club Membership shares for sale. $650. Phone 382-3551 evenings except weekends.

ONE YEAR OLD STEAM cleaner, cost $1500. Offers. 1969 D10 power shift, good shape. 642-5512, Monday to Friday, 8 to 5.

DINETTE, MATCHING TABLE; 4 chairs, buffet, plate rack, $475.00. Wanted: China: "Bridal Rose". 658-5568.

Deadbolt locks professionally installed from under $30.
PRICE'S LOCK AND SAFE LTD.
847 Fort 384-4105

ADMIRAL DELUXE DISHwasher, $250. Highchairs. 3" foam mattress. 477-2511.

WASHER-DRYER, FRIDGE, stove, provincial tables, tent heater. Phone 598-7992.

12' WOODEN BOAT; 8' ALUMInum canopy; 1962 Volkswagen Sedan 1500 series. 595-1742.

FREEZER, CHEST TYPE, 11 months old, excellent condition. 505-3077.

FREEZER FOR SALE, APPROX. 15 cu. ft. $130. Phone Mr. Stowell, 382-9282.

VIKING WASHER, $50. 64" ROX Spring and mattress, $50. 39" box spring, $15. 598-8735.

HOOVER WASHER SPIN dryer, $60. 479-1983, anytime.

100 MISCELLANEOUS FOR SALE

THE TRADERS

NEW COLOUR TV CLEARANCE NOW ON — TRADER VIC'S BIRTHDAY SPECIAL ON COLOUR TV's.

Purchase a 26" Contemporary console colour TV and a 20" portable colour TV, both for only $999.95. Available as low as the tax down and only 34 monthly payments of $40, starting in Nov. (O.A.C.) SEE THE OLYMPICS IN COLOUR.

USED MERCHANDISE

Extra large 42"x82" table suitable for drafting, in excellent condition. Only $75. Simmons Beautyrest, king-size mattress in as new condition. To clear $195. McClary upright freezer, in good condition. Only $185.

99x66 EQUALS

For every $99 you spend on a new chesterfield, loveseat and chair set, we will include at no extra charge $66 worth of furniture accessories. EXAMPLE: Buy a sofa loveseat and chair for $792 and we will allow you to choose $528 worth of regular priced accessories at no extra charge.

Open Nightly 'til 9
Phone 388-6264
715 Finlayson

WHY PAY MORE?
queen size bedroom suite complete with 2 nite tables, $699; twin mahogany beds complete, $299;

117 ART and ANTIQUES

MAGGIE CAMPBELL'S Antiques buy and sell quality antiques. Silver, glass, furniture, porcelain. 402 Moss Street. 382-4814.

ANTIQUES EXPERTLY REpaired. Call 478-2539.

120 GARDEN SUPPLIES

B.C. GREENHOUSEBUILDERS LTD.
If you are considering a quality aluminum-glass greenhouse, we suggest you order now before the prices increase effective 1 August. For information and brochures write 783 Hutchinson or phone either 385-2841 or 385-8445 anytime.

QUALITY BUILT GREENHOUSES We design and build cedar greenhouses, choose from many standard sizes or have one custom built to your own special needs and standards. 382-0982.

Plowing, Rotovating and Cultivating

DON'S TRACTOR SERVICE
477-3913
We rotovate, plow, cut grass and brush also, loading and hauling.

ROTOVATING
Lawns and gardens, reasonable. 658-5406.

Topsoil, Rocks and Fill

GRAVEL SUPPLIES
Sand, soil, gravel.

FREE FILL
Delivery charge only
1 available, reasonable rates
478-4144, 478-4691

VIRGIN SOIL
Rich, black peat soil, shredded, clean, $9 per yard. Call A-1 for fast delivery. 383-1532.

NUMBER ONE SCREENED TOP soil with sand and manure, 7 yards for $65, 14 yards, for $120. Self pick-up for $18. Phone 478-3322.

SCREENED TOPSOIL WITH MAnure and sand added. $11 per yard delivered, minimum 6 yards. Garden sand $3 per yard plus delivery. Road gravel. E. Nixon Ltd Phone 385-4431 or 385-5642.

TOP QUALITY TOP SOIL MIXED with manure, 10 yards $8 per yard. Smaller amounts available. Peninsula Bulldozing, 479-1884.

NO. 1 SCREENED TOPSOIL, minimum 5 yards, Langford area, $9 yard. 478-6649.

Good top soil, 14-yd. loads $7.50 per yd. 658-8176.

125 PETS and SUPPLIES

GREAT DANES
Fawn, male puppies, top show quality, excellent temperament. 8 weeks old sired by Canadian and American champions. 2 only left. 112-746-4674.

2 BEAUTIFUL MALE BLACK and white kittens, 9 weeks old, weaned and litter trained, 1 Persian, 1 short haired. Free to good home. 479-1485.

FOR SALE: REGISTERED MAlamute, 11 months neutered pup; loves kids and swimming. Call 656-5841.

WANTED: HOME WITH CHILdren for affectionate, intelligent, well-trained 4½-month Lab cross, male. 384-4286 after 5:30.

GERMAN SHEPHERD PUPPIES for sale. Please phone 479-6220 after 5.

FREE TO GOOD HOME: KITtens, 8 weeks, house broken. 386-6276 after 5:30.

TWO-YEAR-OLD TABBY spayed female cat, needs a good home. 656-3135.

FREE, 6 PUPPIES, COLLIE-Husky cross. 382-9555. 733 Admirals Road.

AFFECTIONATE KITTEN, trained, free to good home. 656-3135.

CHARMING PEKINGESE PUPS, registered. Champion English blood lines. 479-3544.

TRIMMING AND GROOMing, all breeds, Foul Bay and Fort area. Steve 595-1589.

REGISTERED GERMAN SHEPherd puppies for sale. Phone 746-6444, Duncan.

GOOD HOMES WANTED FOR 3 kittens. Call between 2 and 10, 384-4244.

REGISTERED DOBERMAN Pincher puppies, from champion stock, $200. 246-4257.

FREE TO GOOD HOME, BLACK and white kittens, 11 weeks old, house trained. 652-3768.

KUTE KITTENS FOR KIDS. Call before 1 p.m. 385-7507, 384-8736.

WANTED: GOLDEN COCKER spaniel puppy. Phone 478-0636, after 6 p.m.

FOUR WHITE KITTENS, WITH black markings to hood home. 477-0690.

PUREBRED ABYSSINIAN guinea pigs, $2. Phone 386-8608.

HEATHERBELLE SCOTTISH terrier puppies. Phone 479-2651.

KITTENS, 2 GINGER, ONE TORtoise shell, 656-2438 after 6 p.m.

MALE APRICOT POODLE, TWOyears-old, $60. 478-6539.

SMALL BREED PUPPIES. 479-5868

HAMSTERS FREE TO GOOD home. 383-3959.

8-WEEK-OLD KITTENS, FREE to good homes. 479-8974.

127 CHICKS, POULTRY HATCHING EGGS SUPPLIES

TURKEY POULTS, ALSO MEAT and laying type chicks. 478-7617.

3 DOZEN SEXLINKED LAYING hens. 479-5131.

128 LIVESTOCK SUPPLIES and EVENTS

Top Shelf Feeds Inc.
A New Feed Store
Serving this Area
Located at 60 Crease Ave., turn right at Harriet Road, 1 block north of Woolco on the Island Highway. Phone 386-1941.

RIBBON WINNER
Registered ½ Arab. Extremely well-trained in both English and Western. Suitable, young experienced rider. Will sell to good home only. 477-0471.

HAY FOR SALE AT $1.00, $1.50, $1.85 and $2.00 per bale. Second cut can be ordered now. Meadowbrook Farm (south of Duncan) 748-0030.

HALE IS HERE
Horse and livestock trailers. Easier to tow and at sensible prices. Dealer inquiries invited. 385-7740, 382-0347.

HAY, 40 BALES TO THE TON, $60 a ton if picked up in field. $70 a ton if delivered within 15 mile radius. Metchosin area. 478-0845 after 6 p.m.

FOR SALE 1970 MILEY FOUR horse, 5th wheel trailer. T.B. height, side unloading, $6,000 or nearest offer. 656-2470. After 5 p.m.

FOR SALE, BAY MARE, 14 H.H., arab cross welsh, 4 years, sound, reasonable to good home. Mrs. Wade 629-3356, Gulf Islands.

THREE BEAUTIFUL QUARTER horses, shown successfully, excellent trail horses, tack, etc., etc. 595-7319.

4-YEAR-OLD APPALOOSA horse, 15 hands, very gentle. Reduced to $175 from $250. Must sell. 478-4569.

QUALIFIED HORSESHOEING AND TRIMMING
Dan McPherson, Victoria 477-3226, Duncan 748-1170.

OFFERS ON THOROUGHBRED gelding, sound, intelligent, quiet, excellent show prospect. 656-4010 or 656-1033 evenings.

REGISTERED HALF-ARAB BAY, 14.1 hands, sire Korbee, 6 years old. $800. 479-4237.

HAY FOR SALE IN THE FIELD. From $1.50 to $2.00 per bale. 479-2302.

WELSH PONY, YEARLING, gelding, Highland cows with calves for sale or trade. 479-5292.

NO. 1 HAY FOR SALE, $65 AND $70 per ton. Ralph Michell. 652-1582.

EXCELLENT WEINER PIGS for sale, from a registered Landrace sire. 479-6222.

2-MONTH-OLD WEINER PIGS $50 each. 642-5869.

GOOD HAY, $2.50 PER BALE. 656-4170.

128 LIVESTOCK SUPPLIES AND EVENTS

ONE SAANEN DOE, 2 YRS OLD, free to good home, with other goats. Milking now. 652-1304.

FOR SALE, FARMAL CUB TRACtor with all implements. 479-5292.

CUSTOM COMBINING. PHONE Mark Mellor. 748-8967. Duncan.

CALVES FOR SALE. PENDRAY Farms, 477-1519.

HAY FOR SALE. $50 A TON. 656-1697.

TWO YEAR OLD DOREST RAM. 478-1892.

GOOD QUALITY HAY FOR sale. $2 a bale. 656-6891 or 656-1671.

LOCAL HAY FOR SALE; $80 PER ton. 652-1664.

BALED HAY IN THE FIELD, $60 a ton. 479-1367.

130 HEAVY EQUIPMENT AND MACHINERY

1972 EMBASSADOR WAGON, AIR conditioning, low mileage.
1975 Case 580-B 18½' extend-a-hoe, 4-in-1 bucket, deluxe cab, 18", 24" and 36" buckets, 650 hrs.
1969 Case 580-Backhoe, 4-in-1 bucket, rops Cab, 18", 24" and 36" buckets.
2—1961 International singe axle dump trucks.
Tandem axle trailer for Bob Cat. Bob Cat-600, completely rebuilt, new tires.
5' diameter by 45' aluminum chimney for water reservoir or feed silo.
1964 5-ton Eaton 4x4, front and rear and frame, transfer case on air.
20' flat deck tandem trailer on air with ramps.
1970 Dodge ½ ton pick-up.
1972 Datsun pickup.
Double rocking 5th wheel.
1946 Hanson Tiffin crane, 2-3 ton.
10-hoe Bud, 18x19.5 tires and rims.
WILL FINANCE
479-3671
108 HELMCKEN AND TRANS CANADA HIGHWAY
W. AND N. TRACE LTD.

230 AMP ELECTRIC START HObart portable welder. 1930 Antique model 30 Cat, blade and Gearamatic winch, running condition. $500. 479-5971.

75 CASE 580 B, 4NI, EXTENdahoe, low hours, reasonable. 592-1631 or 479-2719.

1969 CAT 941 BULLDOZER; 1969 Ford diesel dump truck; 1963 4 ton 20' van truck, $1,200. 652-3898.

ALL TERRAIN CONSTRUCTION, forklift, GM diesel. 478-2731.

1967 580 CASE BACK HOE, $5,800. 658-8176.

135 FARM IMPLEMENTS

MF Massey Ferguson
STANWOOD
EQUIPMENT SALES LTD.
Industrial—Agricultural
TRACTORS
6805 VEYANESS
652-1231
DEALER"
"YOUR LOCAL MASSEY

YANMAR SMALL DIESEL TRACtors available now at STANWOOD Equipment Sales, 652-1231.

148 LEASE VEHICLES

LEASE YOUR NEXT CAR OR truck from McCallum Motors Leasing Ltd, 1101 Yates St. Prices start as low as $89 per month direct inquiries to Terry Cramp, Lease Manager, 382-6122, 592-9388. P.S.: Ask about our lease to own plan.

LEASE A VOLVO
Phone Jim Bryson 384-1161
Brian Holley Motors
3319 Douglas St.

150 CARS FOR SALE

A REAL CLASSIC
1958 Pontiac Parisienne, 2 door hardtop, 409 cubic inch engine, turbo 350 trans with shift kit, 12 miles per gallon in town. New upholstery. All new suspension, new tires and paint. 8-track stereo, FM radio, air shocks. This car has been tenderly cared for and fully restored. $3500 firm. 598-6611 for Dave and 479-3028 nights.

CRISIS!
Must pay bank or they take the car, 72 Pontiac Ventura 2 door coupe, 350 V8, automatic, power steering, power brakes, radio, sharp car with only 15,000 lady driven miles, appraised value $3,200 but make me an offer I must sell this car. 479-8179, or leave message on my pager, 386-8711 No. 232.

RARE 1955 OLDS HOLIDAY, 2 door hardtop, power steering, power brakes, 95 per cent restored. 2 mags, and 2 chromies. Tinted glass, new paint, new headliner. Also spare 1955 Olds, mint condition, $2800. 478-6262.

75 TOYOTA LAND CRUISER 4x4 with 12,000 miles has had some bush use, radio, 11x15 posy traction tires mounted on white spoked wheels. $6295 or $600 down and take over payments. 383-2943 or 598-7782.

1967 OLDS BELMONTE, 2 DOOR hardtop, power steering, power brakes, air conditioning, new motor, new paint, asking $1795. 656-5502 or 656-3261 ask for Maurice.

SUPER FAST '68 CHEVELLE 2 door hardtop, power steering, power brakes, new 454 LS7, new M22 trans, complete from traction bars to carb. Asking $3695. 656-5502 or 656-3261 ask for Maurice.

1973 FORD GRAND TORINO, 2 door hard top, power steering, power brakes, reconditioned trans, 12 month warranty, asking $3695. Phone 656-5502 or 656-3261 ask for Maurice.

1972 G.T.O.—455
Drastically reduced, now asking only $2,990. With no trades, will give good terms or will trade for ½-ton truck in good condion. 384-9424 evenings or 384-0581 days.

1968 OLDSMOBILE CUTLASS S Convertible, 4-speed. Phone after 6:00, 477-5817,, between 8:00 a.m. and 5:00 p.m. 388-5466. Ask for Don.

1966 DODGE CORONET 4-DR. Sedan, 6-cyl., standard, radio, needs high gear, $475 or best offer. B and B Car Sales, 3233 Douglas, 385-4121. D. Lic. 00794A.

1969 PONTIAC PARS. 4-DR. Sedan, V-8, auto., PS, PB, radio, $775 or best offer. B and B Car Sales, 3233 Douglas, 385-4121. D. Lic. 00794A.

1966 BUICK SKYLARK D-DOOR HT, V-8, auto., P.S., radio. Tested, yellow, black vinyl top, $975 or best offer. B and B Car Sales, 3233 Douglas, 385-4121, 00794A.

1973 MERCURY MONTEGO MX. Automatic power steering, power brakes, radio, black vinyl top, 39,000 miles, excellent condition. Asking $3000. Phone 384-9261.

1966 MUSTANG GT
289, 4-speed, dual exhaust, chrome, high-lackers, Bosch, CB radio, good shape. $1,900 firm. 382-0711 after 6 p.m.

LUXURY, COMFORT AND RELIability in an excellent family car at a price you can afford. 1957 Oldsmobile 98, all power — $1300. 592-4013.

1969 VOLKSWAGEN WINDOW van, partially camperized, radio, $2,450. 595-6503 between 4 and 6:30 p.m.

'66 VALIANT 2-DOOR HARDTOP. Slant six. Automatic. Dependable. $300 quality sound system. Make me an offer. 383-7258.

RARE 64 GTO. BILLS TO PROVE all work $3,000. Also '56 Ford Pickup with 350 Olds $1600. 598-1486.

'57 CHEVY, 4 DOOR, 390 3-SPEED automatic, new muffler, brakes and many other parts. $900. Paul 595-7059.

'69 METEOR MONTCALM. 5 NEW tires, built in tape deck. Excellent condition. $2000 or best offer. 478-4174 after 5 p.m.

1973 OLDS CUTLAS. POWER steering, power brakes, asking $3195. 656-5502 or 656-3261 ask for Maurice.

1969 FORD FALCON WAGON, V-8, auto., $1175 or best offer. B and B Car Sales, 3233 Douglas, 385-4121, D. Lic. 00794A.

1967 OLDS DEL MONTE 88 4-DR. HT, PS, PB, radio, $750 or best offer. B and B Car Sales, 3233 Douglas, 385-4121, D. Lic. 00794A.

'71 FIAT 850 SPORTS, SPYDER, blue with radio, radials, 45 miles to gallon, excellent condition, $2500 firm. 382-6282.

150 CARS FOR SALE

METRO TOYOTA

$200
FACTORY REBATE
NEW
TOYOTA 1600
SERIES!
2 Dr. Sedans
and
4 Dr. Sedans!

'68 CHEV. Sedan	$475
'72 VW 411 Auto.	Offers
'69 VIVA 411 Wgn.	$675
'71 RENAULT TL	$875
'69 CROWN	$875
'64 VW Bus	Offers
'69 MONACO	$875
'71 FURY Hdtp.	$1175
'66 BELVEDERE	$575
'69 MAZDA Wgn.	$875
'72 TOYOTA 1600	$875
'72 MAZDA	$775
'74 FIAT	Offers
'70 MAZDA	$775
'73 COURIER	$1375
'71 COROLLA Wgn.	Offers
'70 TORONADO	Offers
'68 CUTLASS	$1575
'70 MONACO Hdtp.	Offers
'71 OLDS Est. Wgn.	Offers
'70 FORD LTD	Offers
'70 DUSTER	$2175
'68 CHEVELLE	$875
'72 MAZDA Coupe	Offers
'74 VEGA 4 spd.	Offers
'70 GREMLIN Auto.	$1475
'72 CORTINA	Offers
'70 DATSUN	$975
'68 VW	$875
'72 DATSUN	$1075
'72 CRICKET Auto.	$1875
'68 BUICK SS	Offers
'72 DATSUN Auto.	Offers
'69 DODGE ½-Ton	$1675
'72 DATSUN ½-Ton	Offers
'72 TOYOTA ½-Ton	Offers
'70 VW Bus	Offers
'73 GRAN TOR. Wgn.	Offers
'72 Z28	Offers
'73 DATSUN Auto.	$2475
'68 CAMARO 4 spd.	Offers
'68 MUSTANG	Offers
'67 DART GT Convt.	Offers
'74 VETTE	Offers
'68 CHARGER	Offers
'75 FIREBIRD 4 spd.	Offers
'66 MUSTANG Convt.	Offers
'76 TRANS AM 4 spd.	Offers
'75 TRANS AM Auto.	Offers
'74 VW Thing	Offers
'75 COUNTRY Squire	Offers

250 UNITS TO CHOOSE FROM
BCAA INSPECTION
On Most Units
'71 Up
AND
REMEMBER!
NO REASONABLE OFFER REFUSED
100%
FINANCING
AVAILABLE O.A.C.
Open
9 a.m. - 10 p.m.
CALL NOW!
386-3516
Metro Toyota Ltd.
625 Finlayson
Dealer Lic. 00431A

METRO TOYOTA

PAINTER
MOTORS LTD.
1513 Quadra at Pandora

75 CAMARO, 350 A.T.	$4495
73 MAZDA RX2	$1995
73 ASTRE H.B. Auto.	$1795
73 TORINO Stn. Wgn.	$2995
72 DATSUN 1200	$1595
71 STANG Grande	$2595
71 TOYOTA Crown	$1795
71 TOYOTA 1600 4-sp.	$1395
70 CHARGER	$2195
69 STANG Grande	$1695
69 FIREBIRD V-8,	$2295
69 MERCURY X100	$1895
69 CORONET 2 Dr.	$1095
67 COUGAR 289 Auto.	$1695
66 MERCURY wgn.	$ 595

All Reasonable Offers
Will Be Considered
385-0122
D-00346A

1973 NOVA 6 CYLINDER AUTOmatic 35,000 miles power steering, radio, 1 owner car, 4 new white walls, owner transferred, offers on $2750. 384-7415.

1972 CORTINA 200L STANDARD, two door, very good condition. Weill trade with older station wagon plus some cash or sell $1300. 384-5603, 385-8997.

1966 OLDSMOBILE CUTLASS SUpreme, 4-door hardtop, excellent working order and condition. 474-1265 after 4:30 p.m. or before 12 noon.

72 BARRACUDA, POWER steering, power brakes, mag wheels, 318 slapstick shift. Many extras. $3,000. 385-6661, after 5.

1961 ZEPHYR, GOOD FOR local transportation. $200 or swap for deep freeze. 592-4213.

1974 PLYMOUTH STATION wagon $5000 or nearest offer, 384-1079.

1974 TOYOTA COROLLA SR5, IN good condition, $2495. 384-9167.

'53 MERCEDEZ BENZ.
'62 Rambler. 479-5292.

150 CARS FOR SALE

Garden City Auto Sales LTD.

WE
REALLY
Come Through for
YOU!

75 TRANS AM 400
Auto., power steering, power brakes, power windows.

75 TRANS AM 400
4-speed, power steering, power brakes, power windows.

74 CELICA GT
5-speed, sun roof.

74 BARRACUDA
2-Dr., Hardtop, 318, V-8, auto., power steering, power brakes, radio, vinyl.

74 DUSTER
340, V-8, auto., power steering, power brakes, radio.

73 VALIANT
SCAMP, 340, V-8, auto., power steering, power brakes, radio.

73 COUGAR
351, V-8, atuo., power steering, power brakes, radio, vinyl.

73 CELICA ST
4-speed.

72 MUSTANG
Mach I, V-8, auto., power steering, power brakes, radio.

72 MALIBU
2-Dr. Hardtop, V-8, auto., power steering, power brakes, radio.

71 COUGAR XL7
V-8, auto., power steering, power brakes, radio.

70 VALIANT
DUSTER 340, 4-spd., radio.

69 VALIANT
DUSTER 340, V-8, 4-sp.

68 BARRACUDA
Convertible auto., 318, power steering, power brakes, power top.

67 CUTLASS
Convertible 330, V-8, auto., power steering, power brakes, power top, radio, radials.

"No Reasonable Offer Refused"

2978 Douglas
382-9111
DLD-3790

HORWOOD MAZDA

GENUINE USED CAR $ALE
AT BOTH LOCATIONS
DOWNTOWN
810 Johnson at Blanshard
385-1451
and
COLWOOD
1619 Island Hwy.
478-8211
ALL CARS
DRASTICALLY REDUCED
TO SELL
GOOD SELECTION
OVER 60
Used Cars
To Choose From
NO REASONABLE OFFER REFUSED
ALL CARS CARRY PRICE TAGS
100% FINANCE O.A.C.
Bank of B.C.

ARTS CAR SALES
310 BAY 383-8302
CARS at LOWEST PRICES
ANYWHERE D-00286A

STRAIT MOTORS LTD.
1513 Quadra at Pandora
384-8191 "Reasonable Rates"

'72 TOYOTA CUSTOMIZED, 1600 cc, excellent condition, asking $1600. 384-5756.

1969 DATSUN 510 4-DOOR, STANdard, excellent, $1195. After 5. Offers. 386-2698.

'66 FALCON WAGON, ECONOmical and roomy, immaculately maintained, asking $975. 478-9939.

65 PONTIAC PARISIENNE CONvertible, good motor, good tires, $800. 478-9442.

'73 CELICA ST, JUST TESTED, new radials, must sell, reasonable offers. 383-6897, or 387-3650.

'65 STUDEBAKER DAYTONA, $400 or best offer. 384-6935 after 6 p.m.

150 CARS FOR SALE

ENSIGN CHRYSLER PLYMOUTH

EXCELLENT PRE-OWNED CARS!
ON SALE NOW AT
ENSIGN
CARS CHECKED BY
Car Clinics
Diagnostic Centre
GOV'T INSPECTED
2-Year Written Warranty

71 SATELLITE S.W.
75 HONDA Civic
74 NEW YORKER
73 CHEVY Nova
75 VALIANT Scamp
71 TRIUMPH GT6 plus
68 DODGE Dart
75 PLYMOUTH Fury
74 A.M.C. Matador
74 CONTINENTAL MK. IV
74 AMC HORNET
73 GREMLIN X
72 FORD CORTINA
69 SAFARI S.W.
76 VOLARE Premier
75 GRAN Fury
74 DATSUN 710
72 OLDS Cutlas
74 V.W. Bug
73 CHRYSLER S.W.
70 A.M.C. Hornet
75 FURY S.W.
74 DODGE Crestwood S.W.
70 CHRYSLER N.Y.
71 FURY II
73 FORD Maverick
70 CHRYSLER Newport
75 TOYOTA S.W.
72 DATSUN 510 S.W.
74 CRICKET S.W.
75 FORD LTD S.W.
75 FURY SPORT
73 PLYMOUTH FURY III
74 MERCURY BOBCAT wgn
73 TOYOTA Corolla
75 MERCURY Bobcat S.W.
72 PLYMOUTH Fury II
73 DATSUN 610
75 PINTO Hatchback
74 ASTRE Hatchback
73 FIAT 128
75 VALIANT Duster
74 DATSUN 610
73 CHRYSLER Newport
74 PLYMOUTH Fury II
73 PLYMOUTH Cricket
74 SATELLITE Custom
72 FORD Maverick
68 CHEV Impala

PLUS MANY, MANY MORE

ENSIGN
Chrysler-Plymouth
Ltd.
DOWNTOWN
YATES AT COOK
Dealer licence number
D495A
386-2411
Open Weekdays
Till 9:00

B. MADSEN
MOTORS LTD.
DRIVE A LITTLE FURTHER AND SAVE A LOT MORE

DRIVE A LITTLE FURTHER AND SAVE A LOT MORE

75 VEGA Wagon	$2795
73 NOVA Sdn. V-8 auto.	$2495
74 MAVERICK 6 auto.	$3295
74 TOYOTA Corolla	$2495
74 CHEV. 9-pass. S.W.	$3995
74 GREMLIN, V-8, auto.	$2995
74 RAMBLER Hornet, 6 auto	$2495
74 HONDA Civic, auto.	$2995
72 MAVERICK, auto.	$2395
72 MUSTANG, auto.	$3295
71 TRIUMPH G.T, 6 plus	$2795
71 PINTO, auto.	$1495
69 NOVA, 6, auto.	$1495
69 EPIC, auto.	$ 750
69 BUICK Skylark	$1695
69 TOYOTA Corona	$ 995
66 PONTIAC, V-8, auto.	$ 650
66 RAMBLER S.W., V-8, AT.	$ 600
75 FORD ¾ ton P.U.	$4795
73 G.M.C. Van, V-8 auto.	$2695
65 FARGO window van	$1195
74 COURIER Pickup	$2495
72 FORD ½-ton, V-8, AT.	$2495
72 GMC ½-ton, V-8, 4-spd.	$2395
69 SCOUT, auto.	$1195
67 DODGE 700 C and C	$1995

2691 Sooke Rd. Glen Lake
478-5011 D.L. 13456

'72 DATSUN 510 STATION wagon, $1100. 382-7864.

150 CARS FOR SALE

AMC

COMPACTS & FULL SIZE CAR SALE!!
— EACH CAR GUARANTEED
— EACH CAR SAFETY TESTED
— EACH CAR CLEAN

'71 DODGE DART HARDTOP, SO NICE: $2795

'72 HORNET 2 DR. V8, STICK, ETC. $2395

'70 PLYMOUTH FURY 2 DR. HARDTOP! $1495

'74 PONTIAC VENTURA 2 DR. SEDAN. BEAUTIFUL $3795

'75 CHEVROLET CAPRICE LOADED WAGON! $5895

'70 FORD TORINO SEDAN. GOOD ONE! $1495

'70 JAVELIN HARDTOP POPULAR MODEL! $2495

'69 CHRYSLER NEWPORT EQUIPPED SEDAN! $1295

'69 OLDSMOBILE SEDAN READY TO GO! $1295

'67 FORD FAIRLANE 2 DR. H.T. MUST SEE! $995

'74 FORD GRAN TORINO SEDAN. COMPARE! $3695

'74 HORNET HATCHBACK A HANDY DANDY! $2895

'73 VALIANT SEDAN COME LOOK AT THIS! $2695

'74 HORNET STN. WAGON MOST POPULAR COMPACT! $3695

'73 DODGE DART H.T. YOU'LL LOVE IT! $3405

'CALL AN AMC GOOD GUY'
—BOB ALLISON
—LOU GUIBAULT
—RICHARD BISSETT
—GREG TREVOR

REG MIDGLEY
MOTORS LTD.
736 Cloverdale
385-8756
Dealer Lic. D00247A

METRO SPECIAL UNITS

76 CORVETTE
350 Auto., P.B., P.S., factory air. Low mileage. Loaded.

74 CORVETTE
350 Auto., P.S., P.B., low mileage.

74 Z28 CAMARO
Low mileage

75 LINCOLN
Special Edition. Every conceivable option including sliding moon roof. Low mileage.

76 TRANS AM
4-Speed. Like new.

73 Jensen Healy
4-spd. Htp. Convertible, low mileage.

These Units are in Excellent condition
REMEMBER
ALL Reasonable Offers Will Be Accepted

METRO TOYOTA
625 FRANCES ST.
386-3516
Dlr. D-00431A

FAMILY SPECIAL
1964 PONTIAC station wagon with safey sticker. For personal service see Charles Peterson, at Empress Pontiac Buick GMC Ltd., 382-7121 or residence 592-0458. DO1227A.

1972 VOLVO 145 S STATIONwagon, 50,000 miles, AM-FM radio, automatic. Excellent condition. A bargain at $3750. Call Ron at 385-6006 or 595-5252.

1969 CAMARO. REBUILT MOTOR and transmission, low mileage, original paint, new brakes and shocks, Excellent condition. 652-1533, or 652-2704.

CONVERTIBLE
1964 Valiant, V-8 automatic; AM-FM radio, extra clean, immaculate condition. $1,050 or nearest offer 384-6777.

1966 FORD COUNTRY SEDAN SW, tested $795. 479-2771 between 6 and 8 p.m.

1970 GTO, POWER STEERING, power brakes, excellent condition. Offers. 384-4729.

1972 MAZDA 1800 STATION wagon. Moving. Must sell. $1,650. 478-4039.

'58 BUICK SPECIAL NO RUST, good restorable. 385-4945.

1969 AUSTIN, GOOD CONDITION, 42,000 miles. 383-8359.

70 OLDS DELTA 88 CUSTOM, $1,695 or nesrest offer. 383-5105.

150 CARS FOR SALE

HONDA
HONDA car centre
NOW CANADA'S No. 1 SELLING SMALL CAR
$3276
Complete Victoria Price

Low cost bank financing available on approved credit for both Used and New Cars.

1973 PINTO — Hatchback, 4-speed with radio. Low mileage $2395

1975 TOYOTA Corolla very clean, top quality, radio, and radial tires. $2895

1970 MBG GT. Clean. Radial tires. Radio. $2699

1972 FIAT 2-dr. 128A. Clean well cared for car, new paint. Super gas mileage. $1299

1972 MGB Roadster. Victoria's top sports car. Immaculate. Bargain price. $2995

1970 Chev Jimmy. New tires, new paint, spotless condition. V-8, automatic, power steering, radio. $2854

Honda Car Centre
Yates at Quadra
Dealer Lic. 846A

YOU CAN EXPECT
A Great Deal
From . . .

Cornell
CHEV/OLDS
Cadillac
CHEVROLET TRUCKS
Sales/Service 385-5777

OPEN 'TIL 9 P.M.
OVER 76
OK USED CARS
To Chose From
CORNELL
CHEV - OLDS LTD.
3050 Douglas — 385-5777
Dealer Licence D-00681A

PAMPERED PERFORMANCE
1970 W-31 Cutlass S 2 dr. ht, completely factory stock with ps, 350 4 barrel, 4 spd, twin functional hood scoops, rear trunk spoiler, dual exhaust, racing mirrors, mags, new tires, buckets, radio tape deck, rear speakers, tach, clock. Only 55,000 miles. This is a real clean sharp looking car, best offer over $2,800. 384-2452.

1970 CUTLASS SUPREME, 2-door, hard top, yellow with black vinyl roof, 350, 4-barrel, all power, radials, tape deck, buckets, 30,000 miles. Great shape. $3,150. 477-9854.

DESPERATE
$1,850
1973 Pontiac Laurentian, 4 door, power steering, power brakes, new radials, tape-deck, excellent condition. 384-8243, 382-0011.

'73 CHALLENGER, FACTORY stock rally sport, red with white interior, excellent condition, 40,000 miles. $4,000. 478-7512. 2980 Pickford Road.

MUST SELL 1974 CHEV NOVA, 6-cylinder standard. Excellent condition. Very economical. 18,500 miles. $3,000 or offers. 477-0255 or 477-1045.

1970 CORTINA WAGON, LOW mileage, good rubber. 71 Vega Hatchback, 8-track stereo. First good offers take. 385-4969 or 595-3901.

1972 SKYLARK BUICK, 2-DOOR, hardtop, air conditioned, ps, pb, $2,850. No. 31-2150 Cadboro Bay Road, weekdays 6:00 to 8:00 p.m.

BECOME VINTAGE CAR owner! '65 Wildcat convertible. 425 motor. Loaded. Good running order, $200 or best offer. 592-2052.

'65 VALIANT AUTOMATIC, clean, economical 4-door sedan, $295. 479-7429.

'68 FIREBIRD 400, POWER steering, power brakes, power windows, air-conditioning, good condition. 385-2578.

1969 LINCOLN CONTINENTAL, fully automatic, air conditioned, $3700 or best offer. 383-2793.

'71 ACADIAN, 4 DOOR, AUTOmatic, V8, 78,000 miles. Offers. 383-8419.

TRANSFERRED, MUST SELL. 1970 Ford Country Sedan stationwagon. $1795. 478-7560.

150 CARS FOR SALE

EMPRESS
PONTIAC BUICK GMC TRUCK
Pontiac Buick LTD.

12 Mon.-12,000 mi. Power Train Service Agreement Available on the Majority of our Used Cars and Trucks!

75 LE MANS 4-Dr., At.	$4795
75 CENTURY, 4 Dr.	$4895
75 CENTURY, 2-Dr.	$4895
75 DATSUN, '710'	$3895
75 CELICA, 8,000 mi.	$4695
75 GREMLIN, 2-Dr.	$2795
74 ASTRE Panel	$2895
74 VENTURA H-Bck.	$3995
74 LUXURY LeMans	$4595
74 LE SABRE, Ht., At.	$5995
74 LE SABRE, Ht., At.	$4795
74 BLAZER 4x4	$6995
73 CATALINA 4-Dr.	$3695
73 IMPALA Ht.	$3295
73 JIMMY, 4x4	$5295
73 MUSTANG, At.	$4395
73 DODGE Club Cab	$3995
72 PONTIAC Ht., Air	$3295
72 CHEVELLE 2-Dr.	$3295
72 DATSUN P.U.	$3495
71 LE MANS Wgn. At.	$3095
71 CUTLASS 2-Dr.	2895
71 BEL AIR, 2-Dr.	$2595
70 POLARA 2-Dr., At.	$1895
70 GMC Suburban, 4x4	$3695
69 PONTIAC 2-Dr. At.	$1695
69 FORD, At.	$1195
68 BEAUMONT	$2295
68 RIVIERA, At.	$2895
67 FORD LTD., At.	$1795

Many More Used Cars, Not Listed,
OPEN
MON. - THURS. 9-9
FRI. - SAT. 9-6

EMPRESS
PONTIAC BUICK GMC TRUCK
Pontiac Buick LTD.
382-7121
2867 DOUGLAS
AT TOPAZ
Dealer Lic. D01227A

72 MGB Roadster	$2995
70 PONTIAC sedan	$1495
69 RIVIERA, LOADED	$2995
69 IMPERIAL loaded	$2495
69 FAIRLANE GT V-8, auto	$1695
68 COUGAR	$1795
68 FALCON Wagon 6 Std.	$1295
68 DODGE HT, V-8 auto	$1495
67 MUSTANG V-8, AT	$1995
67 FIREBIRD V-8 auto	$2195
66 OLDS Cutlass V-8 auto	$ 995

J. C. MOTORS LTD. D-00115A
830 YATES ST. 384-0921

THE TOURISTS HAVEN'T ARrived. We're over-carred and have a good selection of late-model cars for sale at reasonable prices. Call Hertz Rent-a-Car at 388-4411 or drop into our office at 901 Douglas Street.

70 GALAXIE 500, 2 DOOR, HARDtop, immaculate, one owner, 44,000 miles, radio and air conditioner, new valve and brake job. $2,100. 385-5839.

1972 PINTO SQUIRE WAGON, AUtomatic, radio, excellent condition, $1785. Appointment to see 384-1721 — 477-0510. Sports Classic Cars, 2825 Bridge. D-13451.

1968 FORD LTD SQUIRE 9-PASsenger wagon. Very clean, many extras, $1485. Appointment to see 384-1721 — 477-0510. Sports Classic Cars, 2825 Bridge, D-13451.

MOVING, MUST SELL, 1970 Pontiac Parisienne 2-door hardtop, vinyl roof, PB, PS, radials, very good condition. $1,600 or offers. 598-7719.

MUST SELL '76 PLYMOUTH VOlare 2-door automatic, loaded with options, new $7,000, now only $5,400. Call collect 743-9517 Mornings.

1975 ASTRE, 2 DOOR, AUTOMATic, excellent condition. Asking $2,995. Financing available. 656-6056, after 5:00 p.m.

'65 FORD FAIRLANE WAGON 289 standard. New tires, air shocks, trailer hitch, low mileage. $550. 383-8953.

1969 VIVA SL 4-DOOR AUTOmatic, radio, rear window defroster, government tested, clean and well maintained, low mileage. Asking $850. 595-8471.

SUN ROOF
73 Mazda RX3, 14,000 miles, summer and winter radials, radio. $2500 or best offer, 386-9087 evenings.

VALIANT 1972, SLANT 6, VINYL roof and interior, power brakes and steering, 5 new steel belted tires, very low mileage, premium condition, $2,950. 477-4720.

1969 BEAUMONT STATION wagon. Excellent condition. New paint. 307 motor. $1500 or best offer. 478-6385 or 478-8522.

1972 TOYOTA COROLLA, STANdard trans., 38 m.p.g., excellent condition, only 40,000 miles. Offers at 477-9830.

70 NOVA SS, 327, 4 SPEED, CAM, Holley, mags, new motor, 360 H.P., needs paint, best reasonable offer. 592-2763.

'71 TOYOTA COROLLA, 1200, standard, two-door, good running order, $1,000 firm. Phone after 5 p.m. 652-2587.

MUST SELL 1971 MONTEGO, 21,000 miles. $1,695 or 1973 Colt, $2,195. Both excellent condition. 385-5708, or 384-2324.

1974 CAPRI V6, 2800 CC. DECOR group, 5 radials, excellent condition, 42,000 miles, $3,000. Phone 477-6981 Rm 408A by July 23rd.

'59 VOLSWAGEN KHARMAN Ghia convertible, excellent condition. $600. 382-7396.

1964 VALIANT, SLANT

150 CARS FOR SALE

THREE POINT MOTORS

Mercedes-Benz
DATSUN

STOCK REDUCTION SALE

THESE CARS REDUCED $400

74 ASTRE
Hatchback, automatic, radio.
NOW $2,595

73 TOYOTA
Pickup, heavy-duty bumper, mirrors, radio.
NOW $2,495

72 VOLKSWAGEN
411 sedan, sun roof, radials.
NOW $2,595

STOCK REDUCTION SALE

THESE CARS REDUCED $300

73 FORD
Torino 2-door hardtop, vinyl roof, automatic, power steering, radio.
NOW $2,995

73 GREMLIN X
5-litre, V-8, automatic, power steering, power brakes, mag wheels, wide tires, radio.
NOW $2,695

OPEN 'TIL 9 P.M.

2620 GOVERNMENT at HILLSIDE
385-6737

Dealer Licence D-00740 A

5 Lucky Buyers For 5 '76 Fiat 128's Selling out at FACTORY INVOICE

Plus locally installed accessories. Local freight and dealer prep.

Plus $1

Stock No. 2384
76 128 4 Dr. Met. Blue
Brand New

Stock No. 2385
76 128 4 Dr. Bright Green
Demo

Stock No. 2386
76 128 2 Dr. Dk. Blue
Brand New

Stock No. 2387
76 128 4 Dr. Arctic White
Brand New

Stock No. 2388
128 2 Dr. Dk. Blue-Silver
Brand New

FULL FACTORY WARRANTY
PLUS
VALVOLINE 50,000 mile power train warranty

BANK OF B.C. FINANCING

Brian Holley MOTORS LTD.
3319 Douglas St.
Phone 384-1161
D.L. 00903A

BILL CARTER CARS LTD.
2538 Government, 385-1716
Large selection of economy cars

1970 MAZDA WAGON 1500, EXcellent condition. Economical. Asking $1195. 477-0695.

1971 DATSUN SPORTS COUPE, 39,000 miles. In good condition, $1200. 382-4415.

CONVERTIBLE WEATHER IS here. 1967 Meteor Montcalme convertible. Offers. 477-6225.

1963 VOLKSWAGON WINDOW van. $750. 595-6649.

'72 BLACK MUSTANG CONVERTible. Excellent condition. 479-1409.

150 CARS FOR SALE

McCALLUM DATSUN VOLVO

McCallum Motors Ltd.

DOWNTOWN
1101 YATES AT COOK
382-6122 Dir. Lic. 00850A

COLWOOD
1836 Island Highway
478-1741 Dir. Lic. D-00850A

SUMMER SPECIALS

74 VOLVO 4 dr., 4 spd., radio $4395
74 DATSUN 210 Hatchback, 4spd. $3195
73 VOLVO 4 dr., auto., radio $3995
73 SEBRING 2 dr., HT, AT, PS, PB $3195
72 CORTINA SL 4 dr., auto. $1695
72 DATSUN PU and camper, fridge, stove, jacks $3395
71 CORTINA 2 dr., auto. $1495
70 MAVERICK 2 dr., auto. $1695
69 ENVOY auto. $ 495
68 MALIBU 2 dr., HT, fully equipped $1695
66 CHEVY SS, V-8, auto. $1495

ALL OFFERS CONSIDERED

De Pape

SPORTY CARS

72 OLDS CONVERTIBLE
P. Windows, Auto., P.S., P.B., Red and white. Last of its kind.

74 MGB
17,000 miles, mint condition

76 ASTRE GT
5-speed, white letter tires, mags, striping.

75 TRANS AM
P. Windows, Auto., P.S., tape, tilt wheel, gorgeous.

74 FIAT X19
Removable Htp. Radio

72 CAPRI
4-speed, Radio, very clean.

74 FIAT 124 SPYDER
Convertible, 5-speed, Roomy

74 TOYOTA CELICA
4-speed, low mileage, priced right.

68 TRIUMPH GT 6
Radials, 35,000 miles, sharp

76 DATSUN 280Z 2+2
Factory warranty, stereo, tape, priced to sell.

67 MGB
Wire wheels, hardtop and soft top. Exceptionally clean and mechanically excellent.

Many, Many More

DePape Motors Ltd.
760 JOHNSON ST. 384-8035
D-00264A

1966 PARISIENNE, CUSTOM sport, 327, stock 4-barrel and posi rear end, power windows, and antennae. Console and bucket seats. Exceptional condition, mechanical and body. Year old white vinyl roof. $1400 or offers. 595-6593. 1607 Pear St. Anytime.

VERY SHARP '75 MAZDA, $300 sound system. Mags, radials, tachometer, spoiler, professionally pin-striped. Any reasonable offer or trade for larger car. 477-2129.

1968 VOLKSWAGEN BEETLE, automatic, 37,000 miles, exceptional, $1050. Appointment to see 384-1721 — 477-0510. Sports Classic Cars, 2825 Bridge. D-13451.

NEAR CLASSIC 63 PARISIENNE 4 door hardtop, power steering, power brakes. New exhaust, new lifters, radio, rear defogger, $475. 595-8643.

1966 BUICK LE SABRE, 2-DOOR hardtop. Second owner. Must be seen. $1295 O.B.O. Consider camper of equal value in trade. Duncan, 748-9387.

MUST SELL 1970 TORINO, power steering, power brakes, air-conditioning, low mileage, good condition, $1,900 or neacest offer. 477-4981 after 6 p.m.

'65 PONTIAC CONVERTIBLE, 283 V-8, new muffler and tune-up. Body and top excellent. $1,400 or best offer. 478-2700.

1973 VW STATIONWAGON 4 speed, radio, 1 owner, asking $2750 or best offers. 477-0795 after 5 p.m.

1962 MORRIS 1100 $280, SMALL Austin stationwagon $260. Both clean cars. 477-2019.

1974 VOLKSWAGEN SUPER BEEtle, 18,000 miles. Asking price $2800. 598-1354.

'60 V.W. '64 TRANS, TESTED, runs well, best offer over $120. 383-1430.

FOR SALE, '63 BEL-AIR, ALSO '63 Rambler, '54 GMC One Ton. 385-7495.

1967 CHEVELLE, GOOD PAINT, upholstery and running order. 383-3001 anytime.

1974 MERCURY BOBCAT, 61,000 miles. $2,200. 642-5384, between 5:00 and 7:00 p.m.

STOCK '37 FORD COUPE, EXcellent running condition. Best offer. 745-3764.

RELIABLE 64 VALIANT, 4 DOOR, clean, excellent running, $450. 478-2075.

'66 DODGE POLARA. RUNNING condition. Good tires, for parts. 595-3139 after 9 p.m.

1968 STATION WAGON, CHEV Caprl, all deluxe, power accessories, new tires. $1250. 656-6806.

'69 DATSUN 2-DOOR, 510, 1600, 4-speed, new motor and paint, tested Feb., '77, $850. 477-6371.

1970 MAZDA 1200, A-1 CONDItion, so economical to run. $750. 598-6170.

'73 CAPRI 2600 V-6, EXCELLENT condition, lots of extras, 19,000 miles, $3,395 or best offer. 384-0402.

'67 CAMARO SS 350, EXCELLENT condition, first reasonable offer. 598-8762.

1971 VAUXHALL FIRENZA, 43,000 miles, good condition, $1,400 or mearest offer. 477-8522.

'67 COUGAR 390 GT POWER steering, mags, excellent condition. 68,000 miles. $1995. 598-8233.

'72 MAZDA R100. GOOD CONDItion. Askinq $1550. Phone after 6 p.m. 388-5009.

1976 HONDA CIVIC, BOUGHT IN April, $3000. 595-8866 after 5.

1973 CELICA, $2,500. GOOD CONdition. Only 29,000 miles. 384-0893.

150 CARS FOR SALE

Speedway MOTORS LTD.

AUDI PORSCHE VOLKSWAGEN

CAMPERS

75 VW with stove
74 VW Van
72 VW Factory Camper
72 Safari Permanent roof
72 Chimo
71 Toyota P.U. with canopy

SPORTS

76 Porsche 911 Cpe.
76 Scirocco Sunroof
70 Mercedes 280 SL
69 Alfa Romeo Cpe.
60 Austin Healy 3000
58 Corvette

WAGONS

75 Volvo 245, air
74 Datsun 610 auto.
74 VW4 12 Wagon
67 Ford Falcon Wagon

CARS

75 Valiant 4 Dr. Auto.
74 Mustang II
74 VW Sun Bug
73 Toyota Celica Auto.
70 Toyota 1600
68 VW Fastback

76 Rabbits & Sciroccos & Foxes
ON DISPLAY

971 Yates Street at Vancouver
Dealer Licence No. D-00486A
385-2415

PLIMLEY
BRITISH LEYLAND
1010 Yates
382-9121

BRAND NEW Austin Minis FROM $2,999

PLUS THESE FINE USED CARS

73 FORD MAVERICK
V-8, automatic, two-tone colour, vinyl roof, wheel trim, side moulding. Only 20,000 miles.
SPECIAL $2695

76 DATSUN B210
75 MGB
75 DART SWINGER
75 DART SPORT
75 AUSTIN MARINA
74 AUSTIN MARINA
74 SUPER BEETLE
74 GREMLIN
74 PINTO
74 THUNDERBIRD
74 CHEVY VEGA HATCHBACK
74 TR6
74 TOYOTA SR5
74 BUICK REGAL
74 DATSUN 710
73 TOYOTA WAGON
73 FORD COURIER
73 SUPER BEETLE
73 JAGUAR "V-12"
72 AUSTIN MINI
72 VOLKSWAGEN VAN
71 RANCHERO
71 VOLKSWAGEN S.W.
71 VEGA PANEL
71 MGB G.T.
70 MAZDA 1200 COUPE
70 FORD MAVERICK
70 MAZDA 1200 COUPE
69 MAZDA 1500
69 OLDS F-85
69 TOYOTA CROWN
69 TOYOTA COROLLA
69 TRIUMPH SPITFIRE
69 SUNBEAM ARROW
68 AUSTIN "1800"
67 BELLET IZUZU
66 CORTINA
64 AUSTIN 1100

Dealer Licence 572A

1953 MORRIS OXFORD. RUNning order. Excellent for parts. 479-5100.

1961 VW. $750 OR BEST OFFER. 385-6504.

FOR QUICK SALE, 1974 DATSUN wagon 610. Top condition, radio, $2,750 firm. 384-8474.

150 CARS FOR SALE

SUBURBAN MOTORS

HOME OF
LINCOLN, MERCURY, MONARCH, METEOR, MONTEGO, COUGAR, COMET, BOBCAT, '76 CAPRI II AND FORD TRUCKS!

THE CONFIDENT OFFER!
REGISTER AT SUBURBAN

76 BOBCAT 4-spd., radio. Green. $3495

75 VOLKSWAGEN RABBIT, Sunroof, 4-spd., radio. Blue. $4195

74 PINTO 2-dr., 4-spd., radio. Yellow $2695

74 PINTO wgn. Auto. Radio. Red. $3295

73 FIAT 128A, 4-dr., 4-spd., Red. $2395

72 DATSUN 510 4-dr., 4-spd. Radio. Orange. $1695

72 CORTINA 4-spd. Radio. Blue $ 995

71 VEGA wgn. 4-spd., Tape deck. Blue $1295

71 PINTO 2-dr., 4-spd. Radio. Green. $1295

70 SUNBEAM auto. Special $595

ASK ABOUT OUR EXTENDED WARRANTY

YOU CAN PUT IT ALL TOGETHER! AT SUBURBAN!

WIDE OPEN UNTIL 9 P.M.
Monday to Friday
6 p.m. Saturdays

SUBURBAN MOTORS
3377 Douglas St.
386-6131
Dealer Lic. 00863A

ONE OWNER
73 CHRYSLER NEW YORKER BROUGHAM. 29,000 miles, sun roof, air cond., AM-FM stereo tape, P.S., P.B., Electric windows and split reclining front seats, cruise control, tilt wheel, auto dimmer, powder blue-white interior and vinyl top. Must be seen. Beautiful car, executive driven and maintained. Reduced $5,350.00. Trades accepted. Ask for Rolly. PALM MOTORS LTD. 386-8385 2936 Douglas at Burnside D-00641A

ONE OWNER
1970 Gremlin 2-door, 6-cylinder automatic, new tires, battery and starter, roofrack, all vinyl interior and carpeted floors. Converts to station wagon. 48,000 original miles. Very economical. 478-5821.

1972 VOLVO, 145F STATION wagon, 22,000 miles. This car is in as new condition with many options. $4,450. 478-1902.

MUST SELL 1973 VEGA STAtionwagon, low mileage, immaculate condition $2,300 or nearest offer. 384-1738.

'63 CHEV IMPALA, MANY NEW parts, excellent tires, needs motor work, $150, offers. 478-3664.

1971 DATSUN 510, NEEDS SOME work, $850. Phone 384-2309 between 6 and 7 p.m.

1972 PINTO DELUXE AUTOMAtic, beautiful condition, radio, snow tires. Asking $2200. 385-1818.

59 CHOPPED BUG, NEEDS minor work, $100. 652-3388 evenings.

CONVERTIBLE
62 Pontiac Bonneville, first $200 takes. 386-8264.

'41 CHEV 4-DOOR SEDAN, CAN be seen at 575 West Obed. 382-0019. Offers.

1973 AUSTIN MINI 1000, LOW mileage, excellent condition, $1700. Phone after 6:30, 383-3391.

'64 BUICK SPECIAL, GOOD transportation, clean. $300 or offers. 382-1755.

1971 MUSTANG GRANDE, NEEDS engine work, has $500 worth tires and rims, $1,500. 642-3531, 642-3657.

1970 MUSTANG FASTBACK, 351, 4-speed. Good condition. $2,200. 477-0225 after 5 p.m.

1961 FALCON 4-DOOR, GOOD transportation, spare set winter tires. $175. 592-4166.

'66 BEAUMONT, 283, AUTOMATic, blue metallic, dual exhaust, mags, $1,200. 478-1555.

1972 TOYOTA CELICA, EXcellent condition. Low mileage. $2,400. Apply 103-1180 View St.

1959 OLDSMOBILE TORONADO, lots of options. Good condition. Open to reasonable offers. 385-2939.

1972 VOLVO 142E, STEREO, AMFM, Michelin XAS. Best offer. 382-6867.

66 VW STATION WAGON, REmult engine, radio, gas heater, good condition, $800 firm. 477-5828.

MINT '65 VW BEETLE. 60,000 original miles. Satisfaction guaranteed, $875. 386-7603.

1970 DODGE, 4 DOOR SEDAN only 50,000 miles, $1,650 or best offer. 479-4009.

'68 PLYMOUTH SATELLITE $1400. 743-9858.

1967 PONTIAC 2 DOOR HARD top, 283 automatic, $300. 598-7242.

2 RENAULTS 10, 1970, LEAVING province. 388-7771 after 5 p.m.

'75 MIDGET $3,800, 453 HEAD ST., Victoria.

1974 GREMLIN X304, V-8, STANdard, extras. Like new. 658-1046.

'72 MGB, 30,000 MILES, NEEDS work. Closest to $1500. 595-4865.

1969 SUNBEAM ALPINE GT, $600. 386-9196.

'68 BUICK SKYLARK GS350, auto. good shape, offers. 478-6186.

1962 VAUXHALL CRESTA, TESTed, good condition. $375. 477-8522.

1972 TOYOTA CELICA ST, $2,500. Phone after 5 p.m. 656-1907.

'65 BEETLE. FIRST $200 takes. 385-6313 or 479-5189 after 6.

150 CARS FOR SALE

VICTORIA DODGE CHRYSLER
ON YATES

"HAS THE BEST FOR YOU"

REMEMBER

When you buy a 1971 Car or Newer

WE GIVE YOU
30 Days or 1,000 Miles
100% Power Train Warranty
At No Cost To You

3 Years Oil Changes
As Per Manufacturer's Specifications

1975
Charger SE 2-door
Colt St. Wagon AT.
Colt 2 Dr. HT. AT.
Colt GT 2 Dr. HT. AT.
Volkswagen Rabbit
Dart Swinger 2 Dr. HT.

1974
Plymouth Fury III 2 Dr.
Satellite 2 Dr. HT.
Volkswagen Beetle
Sebring 2 Dr. Ht.
Vega GT St. Wagon
Colt 2 Dr. HT. AT.
Valiant 2 Dr. HT.
Dart Custom 4 Dr. Sedan
Hornet Hatchback AT.
Colt 4 Dr. Sedan
Colt St. Wagon
Dart Swinger 2 Dr. HT.
Firebird 2 Dr. HT.

1973
Toyota Corolla St. Wgn.
Datsun 510 2 Dr.
Colt 2 Dr. Coupe
Colt St. Wagon AT

1972
Ford Explorer P.U.
Torino Gran 2 Dr. HT.
Cortina St. Wgn.

1971
Meteor Montcalm 2-door
Chrysler Newport 4 Dr. HT.
Mustang Mach I 2 Dr. HT.

ALL UNITS PRICE TAGGED

CHRYSLER CREDIT FINANCING AVAILABLE at BANK RATES on approved credit.

VICTORIA
DODGE CHRYSLER
819 YATES 384-8174
Hours Mon.-Fri. 9-9, Sat. 9-6
Dealer Licence No. D00867A

S&H TOYOTA

76 COROLLA 2-dr., 4-spd. $2995
75 TOYOTA COROLLA 4 dr. auto., radio, 12 mos. IW warranty $3395
74 FIAT 128 4 dr., 4 spd $2195
74 VEGA 2 dr. Hatchback, auto., radio, low miles $2995
73 PINTO Squire S.W. auto. $2995
73 ASTRE 2 dr. Hatchback, auto., 14,000 mi. $2695
73 DATSUN 1200 2 dr., auto. $1895
72 PLYMOUTH S.W. V-8 auto., full power $2895
72 CORTINA 2 dr., 4 spd. $1995
70 CORTINA 2 dr., auto. $1295
69 VOLVO 2 dr., auto. $1895
68 CHRYSLER 2-dr. HT, 49,000 mi. $1495
67 PONTIAC 4 dr., 6, auto. $ 995

Saunders and Hitchman
Sales & Service Ltd.
2040 Cadboro Bay Road
At Fort and Foul Bay
Dealer Lic. 00566A
592-2471

'72 VOLKSWAGEN, AUTOMATIC, good condition, $1,900. 598-7866.

151 SPORT, IMPORT CARS

75 MERCEDES
300 diesel, like new, one owner 19,000 miles, locally owned, fully equipped including air condition. D-00090A. Evenings only. Call 479-1525 Select Motors.

1971 MGB GT, EXCELLENT CONdition, low mileage, $3,000 or nearest offer. 385-1590, ask for Jim.

'68 WHITE SUNBEAM ALPINE, excellent mechanical condition. Bills to $1750 to prove. Best offer. 595-8425, Keep Trying.

'68 SPITFIRE MARK III, NEW top and new paint, $1000. Can be seen at 1281 Denman Street, after 4 p.m.

75 MGB, HEADERS, overdrive, hardtop, AM-FM, cassette, radials, snows, 14,000 mi. Immaculate. Phone 749-3145.

1974 MG MIDGET, PARALLI RAdials, two tonneaus, radio, excellent condition. 386-8202 after 6 p.m. weekdays.

1974 MGB, MAROON FIREMIST paint, radials, AM/FM, black interior, 13,000 miles. Exceptional throughout. $3600. 388-5735.

1967 MGB ROADSTER, 69,000 miles, racks, shop manual. $1250. 383-7730.

151 SPORT, IMPORT CARS

NOTHING BUT THE BEST FOR the best people. 1975 MGB convertible, only 4,800 miles, big savings, $4,495. 1975 Toyota SR-5, 5-speed, AM-FM tape, mags 9,200 miles, $4,495. Don't wait call Fred Watson, sales manager, McCallum Motors, Island Highway. 478-1741, 478-2701. DL000850 B.

RARE MODEL
1968 Jaguar 420G. 4.2 litre engine 4 speed transmission power steering, power disc brakes, radio, deluxe interior, showroom condition, Government tested, open to offers. 386-3943.

UNIQUE OFFER, COMPLETE re-vamped 1962 Austin Healey chassis and drive train. Triple carb, overdrive, some body and chrome parts, spare motor and trans, same as above, asking $1500. 112-758-5471.

BEAUTIFUL '63 PORSCHE hardtop with '75-1500 VW engine, 37,000 miles. Radials, empi rims, radio, luggage rack, Cibie spot, custom interior, extractor exhaust, easy maintenance. Fast and great on gas. $2,500. 595-6045 evenings.

'68 MGB, NEW BRG PAINT, wire wheels, tonneau cover, radio, 4 Michelins, plus 2 studded snow tires, rebuilt motor, first offer over $2000 takes it. 386-6856, 5:30 to 9 p.m. only.

PRE-POLLUTION CONTROL special '68 MGB, GT, BRG, 1971 engine, original interior, good paint, good condition, wires, radials, $1,750 firm. 385-7578.

NOT SOLD
1964 Corvette coupe, custom spoiler, hood scoops, new paint, new 350 cubic inch, headers, 4-speed, etc. 652-3588.

1971 TR6, 44,000 MILES, MEchanically perfect, body in good shape. Red with red interior. $3,500 or offers. 384-3067 or 384-3141.

SUNBEAM ALPINE PARTS FOR sale, rebuilt engine, excellent transmission and differential. Good tops. Phone 479-7498.

RARE 1956 MORRIS MINOR Woody, 1100 cc, twin carb, new tires. New clutch, custom interior, runs well. Ron, 479-8659.

CONVERTIBLE
1965 Datsun, needs work, $500. 477-3401.

1975 VOLVO 242 DELUXE, AUTOmatic, AM-FM, 10,000 miles, other extras, superior condition. Trade or sell. 385-9115 6-10 p.m.

1970 FIAT 124 SPORTS SPYDER. Immaculate condition. Newly painted. Asking $3,300, or best offer. 384-2967 or 383-0643.

1973 VOLVO 1800 ES, FUEL INiection, automatic, AM-FM tape, absolutely immaculate, 25,000 miles, $7,800 firm. 478-2701 after 5.

IMMACULATE CUDA
73 Cuda, 18,000 original miles. Fresh 450 H.P. 340. SM paint job. Phone 478-0049 after 6.

1972 TR6, FINE CONDITION, o.d.; rollbar; extras. Best offers takes. Roy, 595-1057, 5:30-8:30.

'71 MGB, TEAL BLUE, 43,000 miles, new top, radial tires, 478-2222.

'64 SUNBEAM ALPINE, GOOD condition, tested. Call between 4 and 8 p.m. 595-2164.

1968 MERCEDES DIESEL. 40 miler per gallon. 388-4051, evenings.

'68 AUSTIN HEALEY 3000, VERY good shape. $2,900 or nearest offer. 655-5809 after 8:00 p.m.

1973 FIAT SPYDER CONVERTAble 29,000 miles, $3800. 4246 Springridge Crescent, 479-7273.

70 BMW 1600. VERY NICE CONdition. New Michelins and exhaust. $3200. 383-2298.

CITROEN
72D Special. Good condition. Phone 386-0222 after 5:00 p.m.

1971 MGB-GT, GOOD CONDITION, good mileage, $1995, trades, offers. 386-6696.

1969 VOLVO 142 S, EXCELLENT condition, best offer. 595-5160 after 5.

1971 MGB, 6 RADIALS, RADIO, rack, 2 tops, $2000. 386-0492.

1973 TR4, 31,000 MILES. BEST offer. Phone 382-5043, 382-9539.

'61 MGA, GOOD CONDITION, $1100. 386-1003.

73 TR-6, AM-FM RADIO, 30,000 miles, immaculate, $4,000. 384-4366.

1961 MGA, LOOKS GOOD, NEEDS work, best offer. 479-6854.

'73 AUSTIN MINI. RADIALS, 4 snow tires. 598-3795.

1956 T-BIRD, POWDER BLUE. $5,700. 598-1276 or 595-0530.

'71 VOLVO 164, SUNROOF, AMFM, immaculate, $2,400. 652-2966.

63 SPRITE MARK II 592-0094 after 6 p.m.

58 TR-3 IMMACULATE, NO triffiers. 642-5429.

1956 TIGER 302 NEW TIRES AND paint. Offers. 382-5525.

154 TRUCKS, BUSES and VANS

Millstream CHEVROLET

LOOKING FOR A GOOD USED TRUCK?

72 GMC ¾ ton pickup. Camper Special. V-8 auto. Power steering, power brakes, radio. Custom cab. Finished in attractive two tone blue. Mint condition. $4295.

74 FORD ¾ ton van. V-8 auto. Power steering, power brakes, radio. Full body glass. Extra clean. $4295

74 JEEP CJ 4 wheel drive. Flotation tires. Roll bar. V-8. Two tops. Finished in Orchid. $5495.

73 FORD COURIER. Auto., radio. Ideal second family vehicle. Finished in maroon. $2595.

Millstream Chevrolet Ltd.
1730 Island Hwy.
474-1211
Dealer Lic. D01384A

FOR SALE: TWO KENWORTHS, 1971 and 1970. Both in excellent shape. Comes with 14 - 16 Can Car gravel boxes and carrier plates. Please call 743-2553 or 743-9082.

1972 FORD ¾ TON, 4 SPEED standard, 360 cubic inch motor. Radio and 8 track stereo, 2 fuel tanks, overloads, 46,000 miles. 383-9102.

LEN BARKLEY INTERNATIONAL LTD.
New and Used Trucks
517 Herald Street 383-5508

1968 GMC TANDEM DUMP, 11-yard box, rubber good, 130 miles on rebuilt motor with air brakes. $6500. 382-9531.

1974 TOYOTA LANDCRUISER, 4-speed locking hubs, roll bar, Jackman wheels. Excellent condition. 595-6641.

1971 FORD SUPERVAN, HEAVY duty ¾ ton, 302 V-8, radio, new rear tires and muffler, tested. $2,850. 478-6532.

1973 FORD ECONOLINE VAN, 44,000 miles, 6 standard, $2500 or best offer. 384-9865.

1937 CHEV ½-TON PICKUP, RESTorable, $150. 479-5971.

1966 CHEV ½-TON, 4-SPEED, 6-box, in good condition. 477-6626.

1965 GMC HANDY VAN, $600. 386-7329.

154 TRUCKS, BUSES and VANS

ENSIGN
Dodge TRUCKS
AND RECREATION VEHICLE CENTRE

QUADRA AT CALEDONIA

GOOD NEWS! From Your DODGE TRUCK SPECIALISTS

76 Dodge ½-ton Pick-up
Slant 6-cyl., Engine
Power brakes, rear step bumper,
All guages, cigar lighter,
GOOD NEWS PRICE $4343
No Down Payment
$126 Per Mo. for 48 Months
Stock No. 6162

76 Dodge ½-ton Pick-up
Slant 6-cyl. Engine
Auto. trans., power steering, power brakes, radio, rear step bumper,
all guages, grip rails, dress-up pkge.
GOOD NEWS PRICE $5197
No Down Payment
$150 per mo. for 48 Months
Stock No. 6180

76 Dodge ½-ton Pick-up
318-1 V-8 engine, Auto. trans., power steering, power brakes.
Radio, Rear step bumper, all guages,
GOOD NEWS PRICE $5297
No Down Payment
$154 per Mo. for 48 Months
Stock No. 6182

Above monthly payments include 7 per cent sales tax and interest at 13.5 per cent.

QUALITY USED TRUCKS
65 Fargo Pick-up with camper
73 Datsun Pick-up
74 Dodge ¾-ton Pick-up
74 Ford Super Van
74 Mazda Pick-up
75 Dodge ½-ton Pick-up
75 Dodge Power Wagon
75 Datsun Pick-up.

NO DOWN PAYMENT
100% BANK FINANCE
O.A.C.

SEE THE TRUCK SPECIALISTS AT

ENSIGN
DODGE TRUCK CENTRE
QUADRA at CALEDONIA
386-2411
Ask for Truck Sales
Dealer Licence Number D-495B

GMC 6-CYL. 292 ONE-TON WALKin van, tested to Feb., 1977. All in very good condition, ideal for motor home or whatever. Can be seen anytime at C and E Motel, 474 Gorge Rd. East. Best offer over $750 takes.

DODGE VAN
1974-1 owner, low mileage, V8, power steering, radio. 479-8538 after 7 p.m.

1968 DODGE POWER WAGON, 4x4, 1 ton, crew cab, mechanicaly excellent, $1750. 478-5372.

1972 FORD ¾-TON CREW-CAB Pickup. 4-speed. New paint. Minor mechanical needed. $2100. 656-6806.

1969 FORD SUPER VAN, STANdard V-8, fully camperized. $4500. 478-6317.

1964 DODGE ½ TON $795. 479-2771 between 6 and 8 p.m.

'68 DODGE ½-TON. GOOD CONdition. $1,500. 479-8074.

69 FORD 4X4, NEW PAINT, tires, $2,700 or best offer. 479-3168.

75 RAMCHARGER, 4X4, 7500 miles, $6200. 479-1437.

1967 LAND ROVER, 109" W.B., 4x4. 656-6588 after 6.

1971 FORD ½-TON, HEAVY duty, $1175. 386-9616 after 5.

1974 CJ5 JEEP 4-WHEEL DRIVE, 25,000 miles, offers. 384-5700.

1968 FORD ½-TON, 360 V-8, $1,200. 383-9529.

'67 INTERNATIONAL PICKUP. Offers. Phone 383-3567.

JIMMY GMC, '72, 4X4, EXcellent condition. $6000. 656-5630.

154 TRUCKS, BUSES and VANS

JEEP CITY

VANCOUVER ISLAND'S NO. 1 JEEP DEALER!

— WAGONEERS—CHEROKEES—CJ5'S —CJ7'S—HONCHOS—TRUCKS IN STOCK!

JEEP WROTE THE BOOK ON 4 WHEEL DRIVE!

LOOKING FOR A CAMPER OR MOTORHOME?

Come on out, compare our deal on quality Olympic Campers or on Motorhomes by Bendixl

YOU CAN TRADE CARS, BOATS, BIKES, OR TRAILERS AT JEEP CITY!

Reg Midgley's
JEEP CITY
3342 OAK ST.
Near Town and Country Shopping Centre
386-7571 Dir. Lic. 00247B

75 TOYOTA LAND CRUISER
4x4 with 12,000 miles has had some bush use, radio, 11x15 posy traction tires mounted on white spoked wheels. $6295 or $600 down and take over payments. 383-2943 or 598-7782.

'76 DODGE, ONE-TON HEAVY duty, cab and chassis. White, 400 cu. in., 4 speed, steel deck plus box, dual wheels, overloads, power steering and brakes. 3,000 miles. $7,000. 479-9179 after 5.

1973 FORD F600, EXCELLENT truck for moving and deliveries. 18' aluminum van, 53,000 original miles. Truck has had full tune-up one month previous, new tires. Call 652-3128.

ARTS CAR SALES
310 BAY 383-8302
TRUCK and VANS at LOWEST PRICES ANYWHERE. D-00286A

'66 CHEVY WINDOW VAN, CAMperized, panelled, radio, cassette deck, new Michelins and battery, propane fridge and stove. Body and motor excellent. $2500 firm. 366-6257.

1966 GMC FLATBED, 20,000 g.v.w., new motor, clutch, radiator, power steering, hoist, 2 speed axle. $2200 or best offer. 386-3730, after 6.

1971 FORD HEAVY DUTY ½-ton, V8, automatic, power steering, deluxe cab, excellent condition, tested. $1900 or offers. Phone 598-6684.

GOOD BUY
Dodge pickup 1975, standard transmission, slant 6, 6,000 miles. $4000. 598-6193.

TOP CONDITION, '67 FORD camper special V8, automatic, posi-traction, custom cab, radial tires. Phone 595-5633, 652-1779.

64 GMC HANDY VAN, REBUILT engine, brakes, new paint AM-FM Cassette, camperized, 25 m.p.g. 595-2229.

1961 VW WINDOW VAN, SEATS 9, new brakes, tires, transmission, rebuilt engine, interior and body poor. $670. 382-9315.

68 FORD RANGER ½-TON, NEW tires, new exhaust, air shocks, new brakes, $2,000 or best offer. 642-3790.

'61 VOLKSWAGEN WESTPHALIA, tested, new brakes, ice box and loads of storage space. $800 or offers. 477-8777.

'76 DODGE SHORT BOX, STEP side, ½-ton truck, 318 4-speed, high ratio rear end, 5,000 miles, $5,500. 9 to 5, 479-6831, evenings 384-4775.

'73 TOYOTA PICKUP, AUTOMATic transmission, low mileage, excellent shape. Best offer takes. 479-1105 after 5:30.

'71 VW VAN, FACTORY CAMperized, new engine, muffler, rear tires, beautifully maintained. Asking $4200. Phone 595-4615.

'74 VOLKSWAGEN 7-PASSENGER van, $4200 or best offer. 652-1304, 386-6290; 479-8362.

1965 LANDROVER PICKUP, 261 Pontiac, 6-cylinder, needs fly wheel. $800. 656-2853.

'75 TOYOTA LAND CRUISER, still on warranty, best offer. 592-2962.

1965 HAYES CLIPPER, C.O.E., 318 GM diesel, 5 and 4 trans. 478-2731.

1963 VOLKSWAGEN, WINDOW van with '71 motor. Runs well. Asking $500. 386-1243.

1965 GMC SCHOOL BUS, WILL make good camper, new-style body. 383-9529.

MUST BE SEEN, 1969 FORD VAN clubwagon with extras. Call after 5 p.m. on weekdays, 382-2524.

1969 VW VAN, SHOP REBUILT engine, new clutch, starter, battery, some rust. $1500. 477-6708.

1967 LANDROVER, 4-WHEEL drive, warn hubs, $2,100. 592-3540. DL00094A Super Motors.

1969 FORD VAN, MECHANICALly complete. To view phone 748-3357 Duncan.

REPOSSESSED. 1971 ¾-TON INternational Travelaid. Mechanic's special. 385-9781; evenings 479-1767.

71 BLAZER, 4X4, AUTOMATIC, power steering, power brakes, good condition, $3600. 383-1746.

BUS
20' long, good for camper. Sell or swap. Call after 5:00, 382-1634.

1951 CHEV CAR CHANGED INTO a truck. Running, tested. $200. 2709 Whale Rd. 478-0517.

1971 JEEP ½ TON PICKUP. 4X4, good condition. $2,900. 385-5708, days.

'71 DODGE VAN. 642-5970. Viewed at Superior 66 eService. Superior St.

1970 GMC ½-TON, WELL MAINtained, heavy duty trans and rear end. 478-2427.

'73 FORD PICK UP, VERY clean, mechanically perfect. 477-4832.

72 FORD ¾-TON 360 4-SPEED, split rims, radio, First $2250 takes. 3839 Saul, 384-5929, after 5:30.

1964 ECONOLINE VAN, GOOD condition, new paint and upholstery, $1,100. 592-0762.

1964 DODGE FLAT DECK, 40,000 G.V.W., mod. 700, good condition. 642-5512, Monday to Friday, 8 to 5.

'72 FORD CREW CAB ¾ TON, homemade camper, $3,500. 478-2400 after 6 p.m.

1973 DODGE ½ TON, V-8, RADIO, heavy-duty springs, air shocks, $2,500. 658-5235 days.

72 DATSUN PICKUP, NOTE: whole new clutch assembly. $1,800 or offers. 478-7194.

1967 FORD PICKUP 4 SPEED, 6 cylinder, radio, excellent condition $1350 656-1033 evenings.

FOR SALE FULLY CUSTOMIZED 1971 Dodge Tradesman 200. 656-1843.

MUST SELL 1966 GMC HALF ton, mechanically sound $900 or closest offer. 478-7951.

1973 DATSUN PICKUP FOR SALE 427 Government St. 384-6343.

1972 FORD ¾-TON, AUTOMATIC, split rims, reasonable. 598-7694.

1971 FORD ½-TON, HEAVY duty, $1350. 386-9616, after 5.

158 TIRES

MICHELIN "X" Radial Tires
All Sizes Available AT
D & D TIRE
1620 Blanshard
382-7283

MUST SELL
4 dune diggers, brand new, size 11-15LT, raised white lettering. 477-0553 after 6:00 p.m. Also 4 new LR50-15 BFG T/A radials.

158 TIRES

4 E.T. SLOTTED UNILUG MAGS, complete. 14x7. $150. 478-3439.

160 PARTS, ACCESSORIES

OPEN NOW
Come and see Victoria's largest stock of Hi-performance auto accessories and parts.
Mon.-Fri. 9-9, Sat. till 5
D. G. AUTO
3244 Douglas 382-4612

CONCORD TRAC ACTION TIRES, 2L60 15 and 2G60-15, mounted on aluminum spoked mags GM 5 bolt, like new $500. Chrome rear bumper for 1976 Chev truck $50. 479-7273.

RADIATOR REPAIRS, FAST TOP quality repairs at Maurice's Auto Body, 427 Bata St., phone 386-3381. Located behind the Burnside Pay and Save Gas Station.

Used Volkswagen Parts
Over 1 acre of VWs being dismantled. Call B.C. Auto Wrecking Ltd. 652-1181.

COMPLETE FORD 390 AND transmission out of 65 Galaxie 500, both in good running condition and in car now to try. $500. Paul 595-7059.

MUSTANG PARTS: TRACTION bars $40, air shocks $50, big block Ford Zoom clutch and pressure plate $115. 598-1486.

65 BARRACUDA, EXCELLENT body, whole parts only. Offers. See Robert, 1515 Vining Street.

'61 390, TRANSMISSION AND some running gear. 479-3261 before 7.

1964 RAMBLER CLASSIC, GOOD for parts and glass. Asking $50. 383-5533.

EARLY CORVETTE PARTS, body, frame, chrome, windshield. 385-4945.

GERRY GAS CANS AND CARRIers, tire carriers, most Jeep parts, 1941 to 1975. 477-1784.

1966 MERCURY, GOOD SNOW tires, radio, and two good speakers, as is or for parts. 386-6004.

VICTORIA 4-WHEEL DRIVE FREE WHEELING HUBS for any make of 4-wheel drive. D-13531 597 Hillside at Rock Bay 386-6511

WANTED: 1968 AUSTIN AMERIca 1300, standard transmission. Phone 595-4072.

800 HOLLEY DOUBLE PUMPER spread bare $60 or trade for 780 single pump. After 5 p.m. 385-4544.

CHEV AUTOMATIC TRANSMISsion, $40. Chev 6 cylinder engine, $125. 478-0264 after 4 p.m.

WANTED: GOOD 6-CYLINDER engine to fit '66 Ford pickup. 479-4037.

FORD 352 ENGINE

168 CAMPERS, TRAILERS and MOTOR HOMES

DOMINION MOTORS

HOME OF

LAYTON — HOLIDAIRE TRAILERS

GALAXIE CAMPERS and CANOPIES

CHINOOK MOTORHOMES

'75 30.5 Ft. Fifth Wheel

TERRY

Fully self-contained, large 7 cu. ft. 2-way fridge, air conditioning with heat element, eye level oven, storm windows, ducted heating. Double insulation. $9750.

'73 - 28 Ft. FIFTH WHEEL

SCAMPER

Fully self-contained, eye level oven, ducted heating, large 3-way fridge, air conditioner with heat unit, twin spring-filled beds. Sleeps four. Spare tire. Like new condition $8250.

PARTS, ACCESSORIES REPAIRS

HOURS OPEN

MON. to SAT. 8 A.M. to 5 P.M.

We Specialize in I.C.B.C. Autoplan

Campers and Trailers

1703 BLANSHARD ST.

(Across from Hudson's Bay parking lot) Victoria, B.C., 385-5012

Dealer Licence Number D-5536

COASTLINE TRAILER CENTRE

1621 Island Hwy. 478-0933

(Across from Colwood Farmers Market)

QUALITY and VALUE

TRAVELAIRE, RUSTLER PROWLER

TRAVELMATE, JAMOREE MOTORHOMES

VICTORIA'S HOLIDAY MAKERS

HOURS

WEEKDAYS 10 'til 9 P.M.

SUNDAYS 1-5 P.M.

D-13710

BOB'S

MOBILE HOMES LTD.

25 Crease 386-3623

DL 00474A

NOMAD

Travel Trailers

Full line in stock now from 18'-35'.

5TH WHEELS

20' and 32' models

USED

13½' TRAVEL MATE $2721

16' GLENDETTE $1250

TENT TRAILERS from $595-$1895.

PROPANE SERVICE

PARTS — ACCESSORIES

386-3623

FENNELL'S TRAILER SUPPLIES LTD.

Parts — Propane — Repairs

CANOPIES

PARKLANE tent trailers

2 styles of VAN TOPS

Custom Building and Van Conversions

6459 Patricia Bay Hwy.

652-3941

OPEN 7 DAYS A WEEK

TRAV-L-MATE CAMPERS

For Import Trucks

HORWOOD MAZDA

Exclusive Dealers

385-1451

RENTALS

MINI MOTORHOMES—CAMPERS —TRUCK and CAMPER—

S. J. Peden Ltd.

2855 QUESNEL ST. 386-3464

DOGWOOD TRAILER SALES

PARTS—PROPANE

RENTALS

RANDELL TRAILERS AND CAMPERS 478-6841

2630 Deviele Road

Dealer Licence D13587

Highway 1 at Millstream Rd.

TILLICUM FURNITURE

2612 SOOKE RD.

Now makes camper, trailer and boat cushions. Any size or shape. Full selection of materials available. Free estimates. 478-0522.

24-FT. COACHMAN CRUSADER trailer, 1973. 4,500 miles. Full bath, twin beds, 3-way fridge, Reese hitch, $4,900. Contact Skerratt K.O.A. Campground, Mt. Newton Crossroads, Saanichton.

16' TRAVEL TRAILER WITH electric brakes, hitch, sway bar included. Icebox, sleeps 6, $850. 479-7955 after 5 p.m.

FOR RENT: 21' MINI MOTOR home. Available Aug. 8th to 15th, Sept. 6th on. Phone 477-5015, Sunday-Friday.

8' TRAVELEX CAMPER, SLEEPS 4 on 4 wheel drive, 1971 Ford ½-ton, winch, $6,200. 382-7522 or 477-0339.

1971 KUSTOM KOACH, 27½' SEPERATE bathroom, double bed model $5800. 1360 Merrit St. 478-4932.

HOME-MADE CAMPER, 9' $2500. May accept offers. Also 1974 Dodge ¾-ton. 478-1405.

BOAT LOADERS, FOR CAMPERS and mini homes, installed. 476-3796, 478-2754.

BESSELER 23 C ENLARGER, new condition. Asking $350. 386-2711 days, 592-1438 evenings.

1973 25' PROWLER, FULLY self-contained, asking $4,895. 479-2719.

BOAT LOADERS, FOR CAMPERS and mini homes, installed. 478-3796, 478-2754.

19' FLURY MOTOR HOME, 1976 new design, also Itasca. Jackson's 974 Goldstream, D-13607.

1975 P12 VANGUARD CAMPER, 11', shower and bath, sleeps 6, completely self-contained. 383-9102.

FOR RENT, DELUXE 20½' VANguard mini motor home. 477-4191, 386-6315.

1974 SCAMPER 16'10", LIKE new, no toilet, asking $3,400. 478-5807.

SNO-BIRD RECREATIONS LTD. 1521 Island Hwy. 478-3426

Campers—Trailers—Van Inserts

MINI MOTOR HOME FOR RENT, first two weeks in August. 479-6344.

CAMPERS, 8½' FOR RENT. 384-6365.

TENT TRAILER, NICE CONDITION, 2 double beds, $550. 598-1849.

VW WESTFALIA 69. RADIALS, tape deck. 382-1757.

168 CAMPERS, TRAILERS and MOTOR HOMES

S. J. PEDEN LTD.

VANGUARD

MID-SUMMER SALE

SUBSTANTIAL SAVINGS

On all '76 Vanguard Campers Trailers and Mini Homes

BUY A POPULAR VANGUARD

NOW — AND SAVE!!

JUST TRADED

'74 21' VANGUARD Mini Home on Dodge dual wheel chassis. 7,800 miles. ONLY $12,995

Clean Trades To Clear

'74 21' VANGUARD Fifth Wheel $6,495

19' SCAMPER Mini Home on Dodge chassis. Was $10,995 NOW $10,295

25' PROWLER c-w tub. Was $5995. NOW $5,295

14' TERRY Trailer w-fridge and furnace. Was $2495. NOW $2,095

LIONEL 100 Hardtop tent trailer, c-w fridge. Was $1895. NOW $1,595

8½' VANGUARD with furnace. Was $2095. NOW $1,895

11' '74 VANGUARD c-w Fibreglas roof. Was $4695. NOW $4,395

11' ARISTOCRAT Camper with shower and hot water. $2,995

13' LIL LOAFER Trailer. Was $1595. NOW $1,295

PARTS AND ACCESSORIES

If you're building a camper, trailer, or boat, or converting a van or just modifying what you have, be sure to see our large assortment of SINKS, FRIDGES, ICE BOXES, ROOF VENTS, WINDOWS, SPRUCE FRAMING, PANELLING, TOILETS, LIGHT FIXTURES, HEATERS, WATER TANKS, TABLE LEGS and many more other useful items.

WE SELL AND INSTALL

Van Tops

PROFILED ALUMINUM

Rentals

S. J. PEDEN LTD.

2855 Quesnel St.

D-13402

386-3464

WHAT'S HAPPENING AT THE VICTORIA RV CENTRE?

1080 GOLDSTREAM

478-8377

DL 26205

YOUR ONE-STOP R.V. SHOPPING CENTRE

OPEN 7 DAYS A WEEK

MON. - FRI. 8:30 A.M. TILL DUSK

SAT. AND SUN. 8:30 -6:00

We Service What We Sell

LOGAN'S RV SERVICE CENTRE

TAKE ADVANTAGE OF OUR

OKANAGAN CAMPER SALE

(Applies to all models)

EXAMPLE:

8'6" Okanagan model wit 3-way fridge, furnace, sliding cab window, one pce. alum. roof, including SPACE FOR TOILET

REGULAR PRICE $3050

SALE PRICE $2800

YOU SAVE $ 250

PLUS ADDITIONAL $100 CREDIT IF YOU PURCHASE jacks, oven, or toilet.

PARTS SPECIAL

Hydraulic jacks, set	$184.95
Installation	25.00
Sani-pott Toilets	99.95
Car Fender Mirrors for trailers, pr.	14.95
20-lb. Propane bottles	21.50
Trailer, Stack Jacks	4.75
25 ft. water hoses	3.69

PARTS-ACCESSORIES

Repairs (including ICBC)

Open Monday-Friday 8:00-6:00

NOW OPEN

Thurs. and Fri. 'til 9 p.m.

384-0213

650 Burnside East, near Douglas

Dealer Licence D-13-458

IMPALA CAMPING WORLD

TENT TRAILERS

Lionel—Leisurecraft

Tent Trailer Rentals

TRAVEL TRAILER

Cygnet—Kit Roal Ranger

MINI and MOTORHOMES

Winnebago—Empress—Brougham

Large Selection In Stock

Bona Vista 5TH WHEEL

Propane-Accessories-Service

Sani-Station

7 DAYS A WEEK 656-5504

Pat Bay Hwy. Sidney

D.L. 15802

RENTALS

Mini motor homes.

Trucks and campers.

Tent trailers.

Canoes.

Zodiac inflatable boats.

Recreation Rentals

60 Crease Avenue

386-0417

WEEK-END SPECIALS

8' camper, only $1,095. 1969 Chev window van with bunks, only $1,495. For personal service see Charles Peterson, at Empress Pontiac Buick GMC Ltd. 382-7121 or residence, 592-0458. DO1227A.

MINI MOTOR HOME FOR RENT, first two weeks in August. 479-6344.

CAMPERS, 8½' FOR RENT. 384-6365.

TENT TRAILER, NICE CONDITION, 2 double beds, $550. 598-1849.

VW WESTFALIA 69. RADIALS, tape deck. 382-1757.

168 CAMPERS, TRAILERS and MOTOR HOMES

1972 VW CAMPER, ROOF RACK, radials, radio, fridge, sink, 4-speed. Excellent condition, $3590 or offers. Call 477-6911, local 4790, daytime; 479-7663, evenings.

'73 TOYOTA HILUX TRUCK with '75 Galaxie camper, 3-way fridge, etc., immaculate. Will sell separate. 112-245-6994 (Ladysmith).

1973 VANGUARD 20' MOTOR home. Sleeps 6, air conditioned, twin exhaust, side awning, many extras. $9,500. 658-5102.

169 MOBILE HOMES AND PARKS

Happy Valley HOMES LTD.

Factory Built Housing at its Finest

WANTED

10 families who would like to own their own home; who would like room to move around in a country-like setting; and who would like to be only half an hours drive from Victoria. If this sounds like you, give us a call. Phone 478-8303 and ask for Brian or John.

P.S.

We also have many used homes on location starting as low as $6900.

We are open 7 days a week. Monday to Sat. 9 a.m. til 7 p.m. Sunday 12 til 6 p.m.

2681 SOOKE RD.

478-8303

MEMBER WESTERN MOBILE HOME DEALERS' ASSOCIATION D.L. 00832-A

BOB'S MOBILE HOMES

12-68 MARLETTE 2 bdrms., as new tipout, fully furnished. This is a premium model $21,750.

12-64 EL MONTE 2 bdrm. plus den, unfurnished. Real clean, good location $14,650

12-60 LEADER 2 bdrm. As new, choice location, washer, dryer $19,500

12-56 LAMPLIGHTER 2 bdrm., fully furnished, wall to wall, good location $14,500

New 8x35 NOMAD tipout, park model $ 8450

NEW 8x31 NOMAD tipout $ 8995

LOT LEASES ARE AVAILABLE in our park for all these homes — Adults Only.

386-3623 382-5647

TRIANGLE HOMES LTD.

BENDIX and MANCO

2435 Trans Can. Hwy.

478-1774, D-01055A

Mon.-Sat., 9-6 P.M.

NEWSTEAD HOMES LTD.

1976—24x42 2-bedroom deluxe, large, private, leased lot, Langford, children welcome.

12x68 2 or 3 bedroom, Jack and Jill model, Langford park, children welcome.

386-8871

(24 HOURS)

Newstead Mobile Homes Ltd. DL-00364A

SEVERAL USED AND NEAR NEW HOMES FOR SALE, on location, usually fully landscaped, with appliances and furniture.

OPEN HOUSE: Every Saturday and Sunday from 1:30 P.M. to 4:30 P.M. at "Hidden Valley", 2500 Florence Lake Road.

Assistance with financial arrangements with low down payment on approved credit.

ADMIRAL HOMES LTD.

2500 Florence Lake Rd. 478-6434

(MCD—01343A)

GOLDSTREAM MOBILE HOMES LTD.

PARAMOUNT PREMIER MONARCH AND PARKWOOD

Modern park space available with all purchases

2994 Jacklin

478-1751 478-8391

Dealer Licence No. 01280A

OPEN TO 5:30

Goldstream Villa

For information on this finer mobile home park. 478-1535.

Adults only.

FORCED TO SELL DUE TO ILL health, deluxe custom built 12x68. Many extras, plus four appliances. Large shed, fully landscaped. Large covered patio, open to any reasonable offer. In adult area, pets allowed. 478-8761.

1975 NEONEX 12X68', TWO BEDroom, skirted, stonework, large patio, 4 apliances, drapes, all immaculate condition. Situated on rented mobile park in Sooke, view of sea and mountains. $19,500. 595-3372, evenings.

1974 AMBASSADOR 12 X 68, 3-bedroom, 2-bathroom, sundeck and 8x20 playroom. Aluminum skirting, partly furnished. Located in Cedar Creek Mobile Home Park, 38C. Asking $17,500. Phone 743-9024.

10X55' TRAILER, SKIRTED, ADditional 12'x20' den and porch, fridge, stove, on lot 40 x 100 fenced yard, 7 miles from Victoria. Offers on $13,500. 386-8193 or 478-2140, 6:00 to 8:00 p.m.

OCEAN FRONT

Must sell, moving: 1974 12x64', 3-bedroom, fully furnished, carpeted, sundeck. Located on 1959 Kaltasin Road, Sooke, in family park. $20,000. 642-5375.

MOBILE HOME LEASES. FIVE to 10 acres each. On beautiful wooded farm land of Burgoyne Valley of Saltspring Island. $150. 112-653-4237.

3-BEDROOM EMBASSY UTILITY room, sliding doors to large patio, double parking with utility shed. Located on trailer park on large lot. $21,500. 478-1403.

1974 PARAMOUNT, FURNISHED, 2 bedrooms, skirted with patio and lawn shed. $21,500, adults only. 478-5801.

10X55 VILLAGER PATHFINDER, in good condition. Tool shed and fireplace included. Pedder Bay. Asking $12,000. 478-5376.

TRAVELMASTER HOUSE TRAILER, 35x8, in good condition. $2950. 478-6324.

12X48 WITH CABANA PLUS 8X14 built-on. Set up in adult park, $14,900. 478-6539.

1974 12X68 WITH 12X30 ADDITION open to offers. 16-697 Hoy Lake Road.

OLDER 8X25 HOMECREST MOBILE home. Rewired, panelled, carpeted. $3200 firm. 478-0478.

12X56, 2-BEDROOM WITH extras, adult park, Ladysmith. 385-0827.

12X50, 2-BEDROOM, IN ADULT park. Furnished. 478-7723.

169 MOBILE HOMES AND PARKS

Robinhood

SALES AND SERVICE

SELECTED USED HOMES

L2140—12x56 2 bedrm	$11,600
L2206—12x56 2 bedrm	$13,500
L3013—12x68 2 bedrm	$22,500
L3035—12x60 3 bedrm	$15,000
L3038—12x68 2 bedrm	$19,500
L3039—27', sleeps 4	$5,975
L3040—16x40 1 bedrm	$8,800
L3041—12x52 2 bedrm	$8,800
L3060—24x44 3 bedrm	$22,500
L3081—12x60 2 bedrm	$15,900
L3105—24x48 2 bedrm and den	$31,500
L3115—12x60 2 bedrm Modular	$17,900
L3116—10x55 2 bedrm	$12,900

INSTANT FINANCING O.A.C. ON ALL NEW AND USED HOMES

PHONE FOR DETAILS ON MANY MORE HOMES AVAILABLE.

FRANCHISE DEALER FOR HOMCO AND MANCO

2714 SOOKE RD.

478-9912, 478-9517

D.L. 00422A

178 SUMMER RESORTS

EDELWEISS CHALETS on Cowichan Lake, Youbou, Box 83. 745-6690.

185 CONVALESCENT AND REST HOMES

RESTHOME FOR ELDERLY ladies, at-home atmosphere, good location. $325-$400 per month. 476-7404.

SEMI-PRIVATE ROOM AVAILable in small rest home. Good meals. 595-1513.

PRIVATE FOR GENTLEMEN. Reasonable price. 385-4561.

191 ROOM AND BOARD WANTED

MILDLY HANDICAPPED GIRL seeks board with kind lady or family $190 per month. Inquiries, Mrs. Simpson. 387-6311, 9-4.

193 ROOMS TO RENT

STUDENT OR WORKING GIRL, furnished bedroom, share bathroom, kitchen privileges, Willows, $110. 592-6826.

ROOM FOR RENT, W-W CARpet, share kitchen and bathroom. $100. 595-0931.

ROOM FOR RENT, ALL FACILIties available, swimming pool sauna, tennis court. 385-5260.

ROOM FOR CLEAN, WORKING, quiet, man. $65 per month. 479-5550.

BAY AND COOK, FURNISHED, carpeted, $75, includes shared utilities. 383-8437.

FAIRFIELD, QUIET COMFORTable room, w-w carpets, boarding available. 382-0535.

SLEEPING ROOM FOR RENT, Sidney area 656-4875.

SLEEPING ROOM FOR RENT, no cooking. $50. 385-8052.

194 ROOMS WANTED

STUDENT SEEKS CLEAN, SELFcontained room or small apartment, preferrably with private entrance, in James Bay area. 385-5579.

197 HOUSEKEEPING ROOMS TO RENT

BRIGHT BEDROOM, CLOSE TO town, utilities included, no pets, $95. Available now. 2319 Wark Street. 382-5521.

AVAILABLE IMMEDIATELY for older gentleman, close to town and bus stops, $75. 478-8155, 382-4946, 6-8 p.m.

SMALL ROOM, CARPET, TV, cooking facilities, Fairfield area. Available immediately. $65. 383-4082.

LIGHT HOUSEKEEPING ROOM, furnished, separate kitchenette. Available immediately. $105. 384-3489.

JUBILEE, FURNISHED ROOM, share bath and kitchen facilities. $105. 595-6468.

FURNISHED BACHELOR SUITE, mature working or retired person. Non drinker. 477-1109.

LARGE BRIGHT ROOM, OAK Bay border, fridge, stove and sink. 595-0246.

LARGE, CARPETED ROOM, UTILities included, Fairfield area. $105 monthly. Phone 595-3293.

CLOSE TO DOWNTOWN, QUIET, clean. Suitable mature lady 383-1396.

CLOSE TO TOWN, EVERYTHING included. Phone between 6 and 9 except Sunday. 386-1027.

CLEAN FURNISHED ROOM FOR rent, $110. 477-8522.

CLEAN FURNISHED ROOM FOR rent, $110. 477-8522.

BED-SITTING ROOM WITH USE of kitchenette. 384-0627, 384-0120.

200 APARTMENTS TO RENT UNFURNISHED

CENTRAL SAANICH

One-bedroom suite featuring large living room with natural rock fireplace, separate dining area, 4-pce. bathroom, accommodations are spacious and bright. For information contact Pat Snow, 386-7545 or 592-3931.

NORTHPORT. (MORTIMER-Shelbourne). 2 BR, fridge, stove, w-w, sauna, rec room (pool table), workshop. $300. (Aug. 1st occupancy). REG BAXTER, D. F. Hanley Agencies Ltd., 385-7761 24 hrs.

2-BEDROOM INCLUDES CARpets, drapes, fridge and stove. 2-bedroom delux, small child accepted under 3 years. 478-0225, 384-6383.

SMALL BASEMENT SUITE FOR rent anytime. Share kitchen, suitable single working girl, $130. Call after 6 p.m., 382-0576.

RENT TO BUY

two bedrooms, two baths, $375. Glassed-in balcony. 652-2229.

TWO-BEDROOM, OLDER PERson or pensioner with references. Sorry no pets or children. No. 104, 975 Fairfield Rd.

2 BEDROOM SUITE IN OLDER city home. Available August 1st. $245. 384-2508 after 5:00 p.m.

BACHELOR, 2 BEDROOM, MODern, waterfront, viewing, 3-6 p.m. 912 Selkirk. 592-7678.

DELUXE 1+BEDROOM, ALL found. Older home, Fairfield, $295. 384-0912.

LARGE 3-BEDROOM, ESQUImalt, $290. 384-8295. Available August 1st.

1 BEDROOM IN NEW BUILDING on 4th floor, rent $218 phone, 385-1249.

2-BEDROOM SUITE, 1180 COLville Road, Esquimalt. No children or pets. 384-7392 after 6.

AVAILABLE AUG. 1, 2-BEDroom suite, 3800 Quadra. 383-0431 after 5.

TWO ONE-BEDROOM WAterfront apartments for rent, in Sooke, $235 per month. 478-4919.

NICE ONE BEDROOM SUITE, available August 1st. Esquimalt. Mature adults. No pets. 385-8592.

1-BEDROOM SUITE, UTILITIES included. $185. 382-6055, 384-1596.

3-BEDROOM, STOVE, WATER, heat included. $275. 479-3570.

1-BEDROOM APARTMENT FOR rent. 383-2964 after 6 p.m.

200 APARTMENTS TO RENT UNFURNISHED

P. R. Brown & Sons Ltd. RENTALS

BACH STES.

$157—VERINDA MANOR — 383-7659, 2639 Fifth St.

$160—E. G. PRIOR 385-7949, 2622 Prior Street

ONE BDR.

$176—CHERRY BLOSSOM CRT.—384-3992, 310 St. James St.

$179—MACAULAY EAST — 385-4281, 948 Esquimalt Rd.

$175—OAKVIEW MANOR — 386-6451, 3420 Quadra

$208—E. G. PRIOR — 385-7949, 2622 Prior St.

TWO BDR.

$255—E. G. PRIOR — 385-7949, 2622 Prior St.

$263—VERINDA MANOR — 383-7659, 2639 Fifth St.

$331—MACAULAY EAST— 385-4281, 948 Esquimalt Rd.

762 Fort Street 385-3435

VACANCIES

Hundreds of Vacancies Monthly

Western Canada's Largest Most Experienced Rental Agencies

Member of BBB. Small fee.

1. $100—Bach. FP. Mature lady.
2. $119—Bach. Fairfield.
3. $125—Bach. self contained
4. $130—Bach. Furnished.
5. $160—1 BR central. Now
6. $107—Sudio. central.
7. $150—Bach. child.
8. $189—1 BR new. Close in.
9. $225—2 BR large. Kids.
10. $260—2 BR Townhouse. Kids
11. $290—2 Br child Now.
12. $274—2 Br. Child Esq.
13. $300—3 BR FP. WWC Kids.

HOMEHUNTERS

OPEN 7 DAYS A WEEK

1394 Hillside Ave.. 598-5101

VACANCIES

2790 CEDAR HILL RD.

1 Brs from $205 avail. Immediate, easy access to shops, for viewing phone 384-8124 days, or 383-7788 evenings.

PEMBERTON, HOLMES LTD.

1000 Government St.

BALMORAL COURT

QUIET APARTMENT BLOCK

Close to downtown. Ample parking and storage space. Recreation room. 1 bedrooms available immediately from $200.

RENTAL DEPT. 384-8124

PEMBERTON HOLMES LTD.

1000 Government St.

1-BEDROOM APTS.

AVAILABLE from $191. Lease required. Mature adults only. Sorry no pets. Please phone 382-4221.

CHATEAU VICTORIA

740 BURDETT AVE.

SEAGATE

707 Esquimalt Road on Victoria's harbour waterfront. Very large indoor heated swimming pool and hydrotherapy pool. Mature adults only, no pets. Available immediately large 1-bedroom suite overlooking park. $220 Resident manager 383-1731. Diamond Developments Ltd.

SPACIOUS GROUND FLOOR 2-bedroom condominium, Selkirk Ave. Plush wall-to-wall, in-suite laundry, fridge, stove, dishwasher, covered parking, workshop, swirl pool, sauna. Sorry, no children or pets. $325 plus utilities. August 1st or sooner. References. 383-6465 or 383-5435.

CAPSTAN COURT

630 HEAD ST.

NEW SUITES FOR RENT

Adult oriented 1 and 2-bedroom suites available starting at $215. Conveniently located. For further information, call 384-4732.

AVAILABLE NOW

SMART 1-BEDROOM APARTments in new building. Close to shopping and supermarket. Fridge, stove, drapes, wall-to-wall. Laundry facilities. 970 Kings Rd. at Quadra. View by appointment. Westcoast Management, 382-3721, 388-5454 or 385-2556.

2 BEDROOM, AUGUST 1, HEAT, water, cablevision, carpeted, drapes, controlled entrance. Older people only. No pets. Across from shopping plaza, near bus stop, parks, recreation. Esquimalt. Phone after 6 p.m. weekdays, anytime on Saturday and Sunday, $240. 382-2221.

HILLSIDE-QUADRA

2-year-old building, 1-bedroom apartments from $210. Also bachelor, $185. A small child welcome. Sauna, parking, games room included. 385-2165 or 478-0225 or 388-5258.

908 MARKET ST.

New building, 1-bedroom also bachelor. Small child welcome. Cable, parking, games room, sauna included. 385-2165 or 478-0225.

WINDSOR COURT

2 bedrooms, $280 and $275; 1 bedroom, $215 and $230; Sauna, swimming pool, swirl pool, squash court, tennis court, etc. Mature adults, no pets. 258 Gorge Road East, 384-1992.

BURNSIDE AREA

Two 1-bedroom apartments, available August 15. Includes heat and cable. Older couple preferred Please call 384-0435 between 8 a.m. and 12 noon.

FOR LEASE 2 BEDROOM SUITE, heat, drapes, appliances and covered parking, $275 a month. Phone 388-5474 between 9 and 4 Mon.-Fri. at 592-2142 after 4.

LOWER LEVEL 1 BEDROOM suite. Child. Self-contained, utilities included, fridge stove, and wall to wall carpet, $200. Available August 1st. 592-1908 after 6:00 p.m.

ESQUIMALT WATERFRONT

Available August 1 — 1 bedroom suites, wall to wall carpets, pool, sauna. Adults only. Call resident manager, 383-0734.

2-BEDROOM, $230. 1019 ROCKland Ave. Quiet street, walking distance downtown, mature adults only, sorry no children or pets. Phone 388-4787.

LANGFORD — GOLDSTREAM, available Aug. 1st., large 2-bedroom, fridge, stove, drapes, washing utilities, $260 per month. NO pets. 477-4925.

BACHELOR UNIT. LIVING RM. with new W-W carpet and redecorated throughout. Extra large kitchen and dining area. Colwood, $225. 385-3494.

ESQUIMALT WATERFRONT

Available August 1 — 2-bedroom suites, wall-to-wall carpets, pool, sauna. Adults only. Call resident manager, 383-0734 or 382-3721.

TALISMAN 929 ESQUIMALT RD. 2 bedrooms in adult oriented building. Top floor. Harbour and city view from balcony. $350 P.M. 388-4271 JOE MANTON 382-5211

ROCKLAND-OAK BAY, MODERN adult block, 1 bedroom, main floor, w-w carpet, August 1. $190. Suitable older single person. 595-2601.

2-BEDROOM, NEW, LOWER house, fridge, stove, fireplace, w-to-w carpet, $250 per month. 479-5965.

1-BEDROOM DE LUXE SUITE, 206—827 Selkirk. $197.97 a month. All utilities. Apply 101—827 Selkirk. 382-9454. Available August 1.

AVAILABLE AUGUST 1, BACHelor suite, $165, all utilities included. 385-0015.

ESQUIMALT

1 bachelor suite, $171.25. Avaiable August 1. 386-3751.

ESQUIMALT, 2-BEDROOM apartment in five-plex, $199 per month. Available July 31. 382-5263.

2-BEDROOM SUITE FOR RENT, Cloverdale Avenue, 385-3128.

200 APARTMENTS TO RENT UNFURNISHED

BRAND NEW BUILDING

899 Craigflower Rd.

ESQUIMALT. Ready for AUG. 1st IMMEDIATE OCCUPANCY

—1 and 2-bedroom units

—no children or pets please

OPEN TO VIEW

FROM JULY 20th

7:00 to 9:00 p.m.

Tues., Wed., Thurs.

OR CALL

TOD HACKETT Construction Ltd.

384-1101 477-5554

PEMBROKE PLACE

830 Pembroke St. An excellently located building. Close to downtown. NOW RENTING. Just a few 2-br. left and 1 br. Reasonable rates. Mr. and Mrs. Harper, 384-7337.

McKENZIE MANOR

1010 McKenzie Ave. A few choice 2-br. left also studio suite for Aug. 1. Mr. Holgate, 595-2227.

HARRISON HOUSE

1417 Harrison St. Close-in (Fort-Pandora) 1-br. Aug. 1. $199.

829 ADMIRALS RD.

1 child welcome. 1-br. $215, Mr. Holgate, 595-2227.

KILMARNOCK HOLDINGS LTD. 595-2434

"NOW RENTING"

GORDREAU APARTMENTS

Two Bedrooms from $275 available immediately. Featuring:

—indoor pool

—swirl pool

—sauna

—recreation room

—in-suite storage

—balconies

For further information call: BROWN BROS. ON BLANSHARD 385-8771 (anytime)

ASCOT HOUSE

1537 Morrison St.

For rent in exclusive small building, the following large suites are still available. Hurry now, for August 1 occupancy.

2 bedroom — morning sun, second floor, $315.

2 bedroom — morning sun, second floor, $320.

2 bedroom — afternoon sun, second floor, $320.

2 bedroom — morning sun, third floor, $320.

View evenings by appointment only.

384-8075, No. 227.

PARKSVILLE

CEDAR GROVE

169 MOILLIETT

Very large 2 bedroom suite, many with sea views. $250-$260. Now renting for July 1st. Charming setting, electric heat and many other amenities. 248-3812.

McKENZIE WOOD

1002 McKENZIE AVE.

New bldg. in lovely treed setting, view, elevator, large balconies, central location. Shag carpet, quality cabinets, rent controlled by C.M.H.C. 2 BRs, $275-$290. 479-8812 or 479-6724, eves.

DOWLER MANOR

2549 DOWLER PLACE

2 BRs, 5 minutes city centre, new bldg., elevator, large balconies. C.M.H.C. rent control, $275-$290. 384-4882.

ELDON PLACE

Large, near new, apartment, 3225 Eldon Place, off Burnside, near Woodwards. Spacious bachelor, 1, 2 and 3 bedrooms from $199. Indoor heated pool, with sun patio, swirl pool, sauna, games room, hobby room, elevator, balconies, cable TV, covered parking available, on bus line, 5 minutes to downtown. Mature adults only, references, no children or pets. 385-0614.

AVAILABLE AUGUST 1ST. ONE - BEDROOM SUITE INCLUDING LIVING ROOM, DINING AREA, KITCHEN ETC. WALL-TO-WALL CARPETING. QUIET MODERN BUILDING WITH ELEVATOR. GOOD AREA. CLOSE TO BUSES. SORRY NO CHILDREN, MIDDLE AGE TENANT PREFERRED. PHONE 595-3403 BETWEEN 5 AND 9 P.M.

ELLERY MANOR

2 Bedroom suites

$242.11

Will to wall carpeting, controlled entrance, white appliances, utilities extra.

Adults only no pets.

For appointment to view phone: 384-4272. 386-9005 between 9-5.

WINDSOR COURT, BLOCK NO. 1, available 1-2 bedroom, $310. 1 bedroom, $230, August 1. 1 bedroom, $210 and $230, 2 bedrooms, $290 and $300. Pool, sauna, swirl pool and recreation. Mature adults only, no pets, no children. Phone 386-3702.

FOR AUGUST 1ST, NEW TWObedroom condominium in university area. 1 year lease. Equipped with stove, washer, dryer, drapes and shag carpet. Rent $385.00. Montreal Trust Company, 386-2111.

AVAILABLE AUGUST 1, 1976. Bachelor suite on Richmond Road. Adult-oriented building. Rent $155.58 mth. Montreal Trust Co., 386-2111.

AUGUST 1

Two 2-bedroom suites with fireplaces, near Oak Bay Junction, $335 and $315. Call Glen at 592-2431 or 596-7689, after 5:00, or Phil at 385-4945.

WINDSOR COURT

2 bedrooms, $280 and $275; 1 bedroom, $215 and $230. Sauna, swimming pool, swirl pool, squash court, tennis court, etc. Mature adults, no pets. 234 Gorge Road East, 386-2303.

ADMIRALS SQUARE

Beautiful 2-bedroom apartment, available now. Conveniently located on the corner of Esquimalt and Admirals Road. Call 383-4446 or 385-3738.

AVAILABLE NOW, BACHELOR apartments, $185. Available August 1st. 1-bedroom apartments, $225. Responsible adults only. No children, no pets. Bay and Fernwood area. 382-2942.

ESQUIMALT DISTRICT, OVERlooking West Bay Marina. 1-bedroom apartments from $265, including cable and heat. Sorry, no children or pets. Please call after 12 noon. 386-9826.

NEW TWO-BEDROOM APARTments on waterfront property in Sooke. Featuring fridge, stove, fireplace, wall-to-wall, electric heat, individual room control. Children welcome. No dogs. 642-5225.

2-BEDROOM CONDOMINIUM, close to downtown, all concrete building, sunny exposure. Mature adults only. No pets. $300 month, yearly lease. 382-0458 or 385-5092.

LARGE 3-BEDROOM SUITE, fireplace, wall-to-wall carpet, utilities included. August 1st. Fernwood-Gladstone area. 385-4364 or 595-8698.

AVAILABLE AUGUST 1, 1976, two-bedroom suite located in James Bay. Adult oriented building. Rent $201.83 mth. Montreal Trust Co., 386-2111.

ESQUIMALT RD. ONE BEDroom apartment, convenient. $165. No children. August 1. 382-1847. After 5:00 p.m.

RECENTLY RENOVATED 3-suite apt. close to town. W-W throughout. Off-st. parking. $200. Phone 479-2541.

2-BEDROOM BASEMENT SUITE, Jubilee area, utilities, fridge and stove included. Close to all amenities. $250. 595-4451.

1 BEDROOM, INNER HARBOUR view, available immediately, sauna, pool, heat, parking and cable. $250. 383-8328.

1-BEDROOM, LIVING RM. WITH fireplace, new W-W carpet. Redecorated throughout. One child. Colwood. $250. 386-3494.

1-BEDROOM, W TO W. IMMEDIate, no children, no pets, $189. Swinerton, Stewart Clark Ltd. 385-2481

2 BEDROOM SUITE FOR RENT, fridge, stove, drapes included. Children welcome. No pets. $310 per month. Langford area. 478-3428.

ONE-BEDROOM DUPLEX, AUG. 1. Also, 2-bedroom suite. 595-6706.

201 APARTMENTS TO RENT FURNISHED

PENTHOUSE MANOR HOTEL

2930 Washington 388-7818

New ultra modern deluxe bedroom and bachelor apartments. Beautifully furnished, situated in quiet location overlooking Gorge waterways, close to bus service. Includes color TV, telephone, dishwasher, laundromat, sauna and swirl pool. Maid service. No pets. Rent by day, week or month.

1626 ROCKLAND AVENUE

Beautifully furnished apartment, consisting of living room, with electric fireplace, bedroom, bathroom, and small kitchen, in converted house, near water tower. All wall-to-wall carpet, and fully furnished, including cooking utensils, good linen. Separate entrance, suitable for one person. Rent $225 per month. 1-year lease required. Available Aug. 1. Contact the owner at 598-8336.

DELUXE ACCOMMODATION

Furnished one bedroom suites, from Sept. 15 at off season rates, colored TV, indoor pool, sauna, hydro pool, laundry, weekly maid service. No pets. Oxford Tower Inn, 133 Gorge Rd. East. Phone 388-6431.

FANTASTIC ONE-BEDROOM suite, in new building on Johnson, 3 blocks from town. All new furniture. Spanish throughout. Suitable for swinging guy or gal, $320 month including utilities. Damage deposit required. 477-9895.

THREE BEDROOMS, LIVING room, dining room, large kitchen, close to schools, town and bus stops. Includes fridge, stove and oil heat, water and hydro, $389. 478-8155, 382-4946, 6-8 p.m.

LARGE TWO-BEDROOM SUITE, completely furnished including utilities. August 1st. Fernwood-Gladstone area. 385-4364 or 595-8698.

APARTMENT TO RENT, BACHelor or office space. Partly furnished, city centre, rent, $145. Call 386-6829.

ONE BEDROOM SUITE, FULLY furnished, utilities and cable paid, good location. Male preferred. $200. 385-4231.

FURNISHED 1-2 BEDROOM, self contained suite, suitable for students. $275 all inclusive. 595-7509.

FURNISHED 1 BEDROOM apartment, sublease for August and September. Girl preferred. 384-4587.

BACHELOR SUITE FOR RENT. In Esquimalt. Separate washroom and kitchen. Free, off-road parking. $150. 386-6676.

BASEMENT SUITE, SINGLE FEmale, very close to sea and university, $175 with utilities. 477-3156 after 4.

FURNISHED BACHELOR SUITE in older house, Fairfield. Share bath. $140. Working female or student. 383-1000.

1-BEDROOM SUITES, FULLY furnished including linen and kitchenware. $230. Adults, no pets. 592-9516.

ONE-BEDROOM BASEMENT, Selkirk area. Utilities included. $155 monthly. 595-3293.

FAIRFIELD, 1-BEDROOM, ground level, suit quiet mature adults, $225. 477-2833.

NOW AVAILABLE, BACHELOR suite, share bathroom, in older home. $125. 382-0545.

FURNISHED APARTMENT OR office city centre, $170 per month. Phone 385-6829.

ONE-BEDROOM BASEMENT Bachelorette, share bath, quiet non-smoker, $150. 595-3865.

NICELY FURNISHED 1-BEDroom suite upstairs, suit 1 or 2 girls. 382-6344.

AVAILABLE IMMEDIATELY, sleeping room and kitchen. Responsible person. $100. 385-2742.

VIEW ROYAL, UPSTAIRS 1 BEDroom suite, $275. All utilities. Also student suite, $90. 479-8112.

ONE-BEDROOM SUITE, OAK Bay. Fully furnished including colour TV. $320 per month. 598-5927.

NEWLY DECOR

215 HALLS, WAREHOUSES, STORES and OFFICES TO RENT

PRIME OFFICE SPACE
HILLSIDE and WARK

Complete floor of 3,600 sq. ft. on second floor available for lease or site to suit. Air conditioning, elevator, janitorial services, electricity and parking included in negotiable rent. For further information: WILF GEE 386-6796
WESTMONT REALTY
920 Hillside
386-6796

PROFESSIONAL OR COMMERCIAL OFFICE SPACE TO RENT
830 PEMBROKE
—2 areas 1200 sq. ft., partitioned for doctors' offices.
—1 area 2700 sq. ft., open
829 ADMIRALS
—1 area 1375 sq. ft.
Rates from $4.00 sq. ft.
KILMARNOCK HOLDINGS LTD. 592-2434

WAREHOUSES FOR LEASE
4495 square feet, 7200 sq. ft. in Keating Industrial Area.
1460 square feet, 1120 square feet in Town and Country district.
New block buildings, including offices, for light manufacturing or warehousing.
386-2910 656-3233

649 JOHNSON ST.
IN THE HEART OF DOWNTOWN
Large, heated store area, 3650 square feet plus mezzanine, full toilets — hot water heat.
Apply the Royal Trust Co.
1205 Government St.
386-4311

PROFESSIONAL OR COMMERCIAL OFFICE
969 sq. ft. office in brand new building. Separate outside entrance, private bathroom. Heating and air-conditioning included. $605 per month.
385-7721 Kent Macleod 595-4273
WESTALL MANAGEMENT LTD.

HASHNA COURT
Choice offices, wholesale and warehouse space available. Ideally located 3347 Oak St. Reasonable rent, come and compare. Courtesy to agents. A. S. Bains Developments Ltd., 384-5016 anytime.

1306 BROAD
1140 sq. ft. at street level. Plus full basement. $712.50 per month, includes heat and water. Lease available. Call Gordon Fawcett at Swinerton, Stewart Clark Ltd., 385-2481.

OFFICE SPACE
Approximately 1326 sq. ft. office available in modern air-conditioned professional building. Partitioned and carpeted. Opposite city arkade. Reasonable rent. Contact M.E.P.C. 383-4168.

STORE FRONT
Available August 1, 900 sq. ft. Can be used for office or store. Good location. Ample parking. Very reasonable rent. 595-9513 or 382-2385.

PRIME RETAIL PROFESSIONAL or office space. 400 square feet, street level exposure, self-contained, good parking, 3582 Quadra St. 386-9598 or 385-7444.

AIR CONDITIONED OFFICE SPACE
New building near arena, $3.75 sq. ft. in Esquimalt $2.75 sq. ft. 386-0832. 9:00 to 5:00

VIEW ROYAL, APPROXIMATELY 1,200 sq. ft., $250 per month. 479-4619.

2,000 SQ. FT. WAREHOUSE, NICE office, close in, good parking. 598-5965.

OFFICE SPACE FOR RENT, Town and Country shopping centre. 386-6112.

233 MORTGAGE LOANS and INSURANCE

ROBERTS INVESTMENTS & MANAGEMENT LTD.
702-1175 DOUGLAS 388-6691

NEED MONEY NOW?
To
Buy—Build
Remodel—Refinance

1st-2nd Equity Mortgages arranged or purchased

INTERIM FINANCING

AGREEMENTS FOR SALE PURCHASED OR SOLD

LOANS FOR ALL AREAS CONSIDERED

Quick — Courteous — Confidential Service

24-Hour Coverage

D. MacGILLIVRAY 388-6691

ASSOCIATES REALTY CREDIT LIMITED

MORTGAGE FUNDS AVAILABLE FOR ALL NEEDS AT COMPETITIVE RATES.

PURCHASE NEW OR SECOND HOME, RENOVATE, CONSOLIDATE DEBTS.

FAST, CONFIDENTIAL SERVICE.

OFFICES COAST TO COAST — CALL:
385-6725 388-5495

1st - 2nd - 3rd MORTGAGE LOANS
NO BONUS
NO DISCOUNT
NO HIDDEN CHARGES

Examples	
Borrow	Pay Monthly
$ 2,500	$ 34.23
$ 5,000	$ 68.46
$10,000	$136.91
$15,000	$205.36

15-year amort. — 5 year term

No amounts to small or too large

Interviews in privacy of your own home

Money Immediately available

W. A. (Bill) Hodgson
385-2458
EVENINGS: 385-4528

24-hour Service
Byron Price and Associates Ltd.

MORTGAGES
1ST AND 2ND MORTGAGES AND INTERIM FINANCING
P. R. BROWN & SONS LTD.
762 FORT ST., 385-3435

MORTGAGE FUNDS AVAILABLE FOR FIRST MORTGAGES AT 12%, SECOND MORTGAGES AT 15% AND INTERIM FINANCING. FOR DETAILS CONTACT MR. McKENZIE 386-7521. BOORMAN INVESTMENT CO., LTD. 1111

VENTURE MORTGAGE LTD.
Interim and long term prime funds immediately available, residential, commerical, industrial. 386-3281 or Vancouver, 736-8733.

233 MORTGAGE LOANS and INSURANCE

We Specialize In FINANCING DEVELOPMENT

1st and 2nd MORTGAGE LOANS ON ACREAGE, APT. SITES Or Most Any Real Estate Holdings ANYWHERE IN B.C.

CASH VALUATIONS ON EXISTING MORTGAGES OR AGREEMENTS GIVEN WITHOUT OBLIGATION COURTESY TO FELLOW BROKERS
PHONE MR. LEN THOMAS COLLECT AT 384-7128

Douglas Hawkes Ltd.
990 Blanshard St.

Funds available immediately for 1st and 2nd mortgages. Contact: david burr ltd.
655 FORT ST. 384-9335

234 MORTGAGES FOR SALE

SINCE 1887
Pemberton, Holmes Ltd.
1000 Government St.

INVESTORS
1ST MORTGAGES AVAILABLE
12-12¾ %
1 YR.-5 YR. TERM
$3,000 AND UP
New Homes and Duplexes
MTG. From 40% OF VALUE
For Good Quality Mortgage Investments call 384-8124
RICHARD HOMES or VINCENT HOLMES

18%
Secure Short Term 1st and 2nd. Interest paid monthly. Call Bob Geddes, 477-9514.
PRINCIPAL MORTGAGES LTD.
4088 Shelbourne St.
Victoria, B.C.

WANTED TO BUY
2nd Mortgages
ALAN VERNON
J. D. Bosdet Ltd. 386-3128

235 WANTED TO BORROW

1st MORTGAGE WANTED
$50,000 12½%, $550 per month, 3 or 5 year term on 11 acres. A-Frame and large barn-shop, for more information, phone Freddy Starke 386-6164 or 479-3866. CASTLE PROPERTIES LTD.

FIRST MORTGAGE FUNDS
$40,000 at 12% — 5-yr. Term
$30,000 at 12% — 5 yr. Term
$25,000 at 12% — 5-yr. Term
SECOND MORTGAGE
$50,000 at 15% — 2-yr. Term
FOR DETAILS CONTACT MR. McKENZIE, 386-7521. BOORMAN INVESTMENT CO., LTD. 1111 GOVERNMENT STREET.

1ST MORTGAGE NEEDED
$ 85,000 — 1-yr.-term on Commercial Property, owner will pay up to 15%. Valued at $138,000. Phone: Brian Couts 385-7721
GARDNER REALTY LTD.

240 BUSINESS OPPORTUNITIES

ANTIQUES
($23,000)
Only one way to see this business, call me and see if with me and I can explain the details to help your future! 388-4271 anytime.
I. G. LIDSTONE

RESTAURANT
You get a lot for your money in this ever-increasing restaurant and dining room business downtown, licensed. Be your own boss — Call me today! 388-4271 anytime.
I. G. LIDSTONE

J. H. WHITTOME and CO. LTD.

Country Grocery
Big volume, little competition locally! Only you know if you inquire, inspect and decide. $135,000 for building, fixtures and chattels as per list. Stock extra at invoice. JOHN RUSSELL Off. 477-0141 or Res. 592-3248.

Canada Permanent Trust Company

Extra Income
Secure vending machine routes from $1,190.00. No experience necessary. New type vending machines never offered before. Big profits, low hrs. Start small and build to full time operation. Write Kotyman, 7895 Kingsway, Burnaby, B.C. V3N 3E4.

MOBILE HOME PARK
in City of Nanaimo. Excellent location. 49 pads, on 8 acres. Paved roads, landscaped recreation facilities. Park is in exceptionally fine condition. Contact: JACK GREENWOOD for further details. New MLS.
386-2911 or 384-5228
Homefinders, Wall and Redekop

SEMI-RETIREMENT SPECIAL
Well-established flower and gift shop in Sooke's Shopping Centre. Call LARRY LINEHAM, 386-2955 or 595-0134. Century 21 Mayfair Realty.

WELL ESTABLISHED AND thriving business with P.O. This knitting wool and craft business is ideal for a couple, in Oak Bay, good potential and lease. Price $42,000 plus stock. Phone 592-3920 or 386-6552. F. C. Hully Real Estate, 620 View.

MEAT MARKET
first class operation. Excellent lease and financial statements. Present owner due to retire. Price negotiable. Reply to Victoria Press, Box 791.

LAUNDRAMAT FOR SALE BY owner. Situated in good district in Oak Bay. Returns up to 35 per cent on your investment. For particulars phone 592-3612 after 4 p.m.

FOR SALE: TWO KENWORTHS 1971 and 1970. Both in excellent shape. Comes with 14-16 can car gravel boxes and carrier plates. Please call 743-2553 or 743-9082.

RAVEL BUREAU IN FAST rowing district, good agencies For appointment 382-4887 after p.m.

BUSINESS OPPORTUNITY FOR partnership in chain of local restaurants. For more information call Joe at 478-5621.

SERVICE STATION
Available for lease in Chemainus. Reply Victoria Press, Box 707.

WANTED: BUSINESSMAN INTERESTED in investing $1300 in marketing and patenting of invention for 20 per cent interest. 655-4730.

RESTAURANT AND DRIVE-IN on main highway, excellent location. 723-7603.

TRANSPORTATION COMPANY for sale. 749-3481 or 749-3221 Lake Cowichan.

ESTABLISHED HEAVY HAULING and contracting business; reply to Victoria Press Box 598.

GROCERY STORE WITH LIVING accommodation. $8,000 plus stock. 595-2574.

240 BUSINESS OPPORTUNITIES

COFFEE SHOP
DOWNTOWN LOCATION
Very busy spot with tremendous potential, excellent spot for a team to really get going. Give me a call for the details. Asking $29,500. (Call 24 hrs.)
J. H. WHALEN 382-7975
E. HODGKINSON 382-0047
OFFICE 386-2911
Homefinders, Wall and Redekop

TRY BEFORE YOU BUY
A unique opportunity for an enterprisinr young couple that would like to go into business for themselves. Well known Victoria fast-food outlet has a franchise available in Colwood-Langford area. You may lease this business with excellent profit potential for one year before you exercise your option to purchase. For more information phone 384-6829, mornings.

GOV'T ST. BUSINESS
This business provides a unique opportunity for an enterprising preson or couple who want to be their own boss. Complete details abailable, and confidential showings at your convenience. $59,000. MLS
385-7721 Dale Briggs 592-3978

244 REVENUE PROPERTY

Green Acres
3½%
Exclusive Residential
HENDERSON REALTY
385-9741

APARTMENT SITE
Approx. 12,400 sq. ft. presently zoned and ready to build on. Located in City of Victoria. Prices to sell at $127,000. Fred Carver, 385-9741 or 595-8564.

CITY DUPLEX
$45,000
Ideal location for small business headquarters offices. Contractors, dispatching, accounting, etc., etc. Presently set up as duplex, light industry zoned. List $45,000-$10,000 will handle. Located at corner Rock Bay and John Streets. Call to view:
H. GOLBY 592-6730

DUPLEX
SIDNEY
Very bright side by side — each suite has 3 bedrooms, family sized living room, dining room and full basement. Quiet corner landscaped lot. Convenient to ferries, marinas, parks, beaches. Asking $78,900.
BILL McCARTER BOB GIBSON
592-3970 658-5153

HIGH QUADRA UP & DOWN DUPLEX
You will enjoy 1,560 sq. ft. of living area in the upper 2-bedroom suite. Separate dining living room. Quality wall-to-wall carpet. Ground floor suite has 1,280 sq. ft. of living area with 2 bedrooms. Situated on nice quiet street. Open to offers at $79,900. For further particulars call John Lukaz, 592-1908.

ROCKLAND AREA
A professional conversion of 6 self-contained units with separate entrances. The lot has 12,000 sq ft and has potential for future development.
ASKING $157,000
OFFER REQUIRED
To view please call:
JACK SWANSTON
388-4271 592-6338
ROSELLE JACKSON
388-4271 598-1093
J. H. WHITTOME and CO. LTD.

BRAND NEW DUPLEX
CENTRAL SAANICH
Strata duplex — each side has 3 bedrooms, living room with fireplace, large entrance foyers, driveunder carports. Bright basements ready for extra development, electric heat. All this in an area of fine homes. Front half $58,500. Rear half $57,000. For additional information and appointment to view please call now:
477-0191 JACK MOEN 658-5448
Royal Trust Real Estate Dept.

FAIRFIELD REVENUE
Large, older but well kept three family home now earning her way as a revenue producer. A 3 bdrm exists suitable for owner plus a one bdrm. and also a light housekeeping unit for the needed revenue. Appointments are required (MLS).
JOHN A. JOHN
386-3231 477-8096
BLOCK BROS. REALTY LTD.

DALLAS and COOK SIDE X SIDE
$74,900
Well-located contemporary styled building on a large lot. 2 BR each side, fireplaces and a developed basement. EXCELLENT FINANCING AVAILABLE. MLS. Call now, GLENN NICHOLLS. 598-7689 or 592-2431. Lansdowne Properties Ltd.

8 SUITER PLUS
A separate grocery store leased out on a 2-year term, all suites are 2 bedroom, rented at $200 each. Due for increase Nov. 1st. Building of cement block construction, stucco exterior, 2½-years-old, showing good net return on an asking price of $210,000. MLS 17655. Call anytime. Attractive A-S available at 12 per cent.
DON HAMILTON
386-2911 or 478-3552
Homefinders, Wall and Redekop

SICK OF MAINTENANCE?
Front to Back self-contained suites. New foundation, roof, wiring, plumbing all within last 2 yrs. Newly renovated and landscaped. Ideal rental location. Front suite $350, back $210. Priced to sell at $56,900.
385-7721 Kent Macleod 595-4273
GARDNER REALTY LTD.

10 FULLY SELF-CONTAINED SUITES
Quiet tenants. Large lot on nice part of Fernwood. Rental income approx. $19,000. $144,500. MLS 17528.
JOHN NORTON
386-2911 386-2911
Homefinders, Wall and Redekop

16 UNIT CEMENT BLOCK building, 11 years old on 19,500 sq. ft. lot. Owner occupant can net $29,055 per year before finances. Replacement value $400,000, asking $250,000. Will accept house, mortgages or rental property as down payment. No cash required, if you qualify for financing. 658-5479.

DEVELOPERS
14,980 sq. ft. R32 Zoned, in prime upper Fort St. area. 3 excellent existing revenue homes on site. Offers on $206,900. Call GLENN NICHOLLS, 598-7689 or 592-2431. Lansdowne Properties Ltd.

APARTMENT BLOCK
520 Rithet St.
6-yr.-old block. 11 2-bdrm, 17 1-bdrm and 8 bachelor suites. Elevator, balconies. Drive by if interested. Call my agent for financial statement.
385-7721 Harold Ware 598-4358
GARDNER REALTY LTD.

PANDORA, FERNWOOD AREA
10 ste. all self contained. 3 bdrm. in bsmt., rest 1 bdrm. and bach. Asking $144,500. MLS 17528.
JOHN NORTON
382-2907 or 386-2911
Homefinders, Wall and Redekop

7 SUITES
Drive by 1208 Rockland, 5 2-bedroom, 1 1-bedroom, 1 bachelor all corner suites, in good condition, not converted, details, owner, 382-8629.

7 SUITES
Drive by 1208 Rockland, 5 2-bedroom, 1 1-bedroom, 1 bachelor all corner suites, in good condition, not converted. Details, owner, 382-8629.

244 REVENUE PROPERTY

SIDE BY SIDE DUPLEX, NEW condition. 1323-25 Haultain St. $87,500. All trades considered. MLS. DAVE RANSON 479-4997 or Henderson Realty. 385-9641.

APARTMENT, 6 UNITS, PRIvate party, excellent condition. Phone 477-9180 or 385-2070.

245 REVENUE PROPERTIES WANTED

DUPLEXPERT
I have sold a very considerable number of duplexes and revenue properties, priced from $35,000 to $170,000. Consequently I know the market and have a long list of buyers. If you are thinking of selling call me for an experienced market evaluation.
GLENN NICHOLLS
598-7689 or 592-2431
Lansdowne Properties Ltd.

INCOME PLUS OWNER SUITE. Attractive lot, quiet area, willing to fix, 5 mile circle. $20,000 down payment. Victoria Press, Box 797.

247 COMMERCIAL OR INDUSTRIAL PROPERTIES

REALSPAN PROPERTIES LTD.
1031 VANCOUVER ST. 388-6484

3.5 + 5.8 ACRES
ROYAL OAK
In the heart of the proposed new industrial park. Buy one or both properties. Excellent investment in your company's future.

COMMERCIAL CENTRAL SAANICH
Over ½ acre of land at key intersection. Ready for immediate development. Priced at $115,000.

PARKSVILLE 1.62 ACRES
A lovely treed lot close to the beach on Temple St., 183 ft. frontage, will have sewer within 9 months. A good vacation, retirement or investment property. $27,000.

PARKSVILLE APARTMENT ZONED AVAILABLE NOW
All services on site. Good location. For further information re location, price etc. phone:
R. I. MURPHY
388-6454 592-7250

mann
T. L. Mann and Associates Ltd.

9,900 SQ. FT. LT. INDUSTRIAL LOT
Excellent location in city. Ideal for retail, wholesale and warehouse. Heavy traffic. List price $110,000. MLS.
CALL
KEN MANN
598-5144

ESQUIMALT INDUSTRIAL PROPERTY
$6.75 P.S.F.
10,300 sq. ft. lot plus excellent home, ideal for office and storage, or live in and operate your business. Asking $69,500 and reasonable offers considered. MLS 17803.
CALL
KEN MANN
598-5144

HERITAGE!
A heritage home that has been extensively renovated, plus new warehouse and office space. Strategically located at 2526 Government St. 6,000 sq. ft. finished. Approx. gross rent $2200 per month. Only $209,000. Call:
GERRY MARTIN
Bus. 598-5144 Home 477-7050

Western HOMES LTD.

DESPERATE VENDOR — IMMEDIATE CASH IS NEEDED NOW. MAKE OFFERS ON 11,300 SQ. FT. OF CSI ZONED PROPERTY AT DOUGLAS AND CLOVERDALE — TAKE ADVANTAGE OF THIS BONAFIDE SLASH OF OVER $40,000 IN PRICE. CALL KEN JENSEN, 386-3494 — 592-9079.

STRATA TITLE
2727 QUADRA
Ideal for business and office accommodation. Priced at $52,000 to $63,000 for 1100 to 1296 sq. ft. Air conditioning for year-round comfort, double tinted windows, off-street parking. Low down payment. WHY PAY RENT?
388-4271 JOE MANTON 382-5211

J. H. WHITTOME and CO. LTD.

DISTRESS SITUATION
Owner must sell this building and property. Existing building 1 year old and leased out to excellent tenant. Adjacent area suitable for 12000 sq. ft. warehouse or wholesale complex. Existing Mortgage of $360,000, could be increased if additional building built, vendor will take $20,000 cash to Mortgage. Phone:
385-7721 Brian Coutts 598-2405

SITES FOR OFFICE BUILDING AND RESIDENTIAL CONDOMINIUMS.

Norm Ross ASSOCIATES LTD.
440-1070 DOUGLAS 382-6151

WHOLESALE WAREHOUSE ZONED
15,000 sq. ft. of CS-6 zoned property. Ideal for warehouse, office accommodation. Three houses on property. Rental revenue $12,720 per annum. Property adjoins proposed Blanshard Street extension. Priced at $154,900.00.
385-7721 Kent Macleod 595-4273
GARDNER REALTY LTD.

WAREHOUSE
734 ALDEBURY
16 rentals, 22,425 sq. ft. of property showing a good return. Drive by if interested, and call for a financial statement at our office. Full price $325,000. Call:
385-7721 Harold Ware 598-4358
GARDNER REALTY LTD.

$43,500
ESQUIMALT
Well built smaller home on commercial zone corner lot. Call Connie Weyler, 386-6164. CASTLE PROPERTIES LTD.

FOR RENT
Available immediately, a large fenced blacktopped area with office. Suitable for storage or sales of boats, trailer, vehicles, etc. Details from Mr. Anderson at 382-6042.

247 COMMERCIAL OR INDUSTRIAL PROPERTIES

PLANS DRAWN AND APPROVED Building Permit issued—Immediate construction can be started on this 24 suite apartment building in Sooke. Full price incl. land and plans — $125,000. A. Kienman, T & C Realty, 382-7276.

9-10 ACRE IN LANGFORD. SOON to be zoned industrial. $140,000. 478-9409.

INDUSTRIAL ZONED, KEATING Cross Rd. area, 1.112 acres, $3 per square foot. 384-0222.

250 HOUSES FOR SALE

WESTMONT REALTY LTD.
920 HILLSIDE
386-6796

PERFECT FAMILY HOME
This low maintenance home has stucco on the outside and inside major things such as furnace, wiring, plumbing which are all modern. 3 bedrooms plus sewing room or den, living room with fireplace, large eating area in the kitchen, full basement with a drive-in garage and it is situated on a good sized well landscaped lot. All this for the asking price of only $55,000! MLS 17472.
386-6796 JOHN BUNYAN 383-7777

PARK-LIKE SETTING
CLOSE TO UVIC
BRAND NEW
$63,500 to $68,900
These lovely homes located at the foot of San Lorenzo, in Gordon Head, have either two or three bedrooms and full height basements. The fireplaces in the living rooms are floor to ceiling, also separate dining rooms, large kitchens with good nook area and bedrooms make up the main floor. The rear of these homes have a private park with ample open space. For private viewing contact:
386-6796 RICK KINNIS 477-9394

COLVILLE
Come and view this home situated in a nice area with a bus stop right out in front. This cosy little home contains two bedrooms, 1 bathroom, and the stove and fridge. It is situated on a nice yard with a few trees. Priced at $41,500. MLS 17300.
386-6796 KEN WRIGHT 598-2183

$38,500
BURNSIDE AREA
Try your down payment on this clean, one-bedroom home. It has a large living room, a kitchen with new cupboards and sink, one large bedroom and a utility room. You must come and see this home. MLS 18330.
386-6796 KEN WRIGHT 598-2183

BEAUTIFUL FAIRFIELD
Be nice to yourself and your in-laws. In this 2-year-old spacious 2-bedroom home built and maintained for gracious living you will find many exciting features plus a ground floor level that could be a 2-bedroom home all by itself. The landscaping and back garden you will agree competes with Butchart Gardens. All this plus many other comforts. Modestly priced at $87,900. MLS.
386-6796 ARNOLD MARR 477-6233

COLWOOD
Lovely three bedroom full basement home on a large corner lot which has a great many well spaced trees. The vendors will look at reasonable offers on the asking price of $63,500. To view this fine home call: MLS 18250.
386-6796 DAVE TAYLOR 384-2718

MILL BAY
A very fine new Tudor type home on 2.06 acres near Mill Bay. The 2800 square feet of finished living space includes 4 bedrooms, family room, den, three bathrooms, very large living room with feature fireplace and an entertainment size dining room. Priced at $115,000. MLS 16293.
386-6796 DAVE TAYLOR 384-2718

BRAND NEW
And located on over ½-acre in a lovely treed deep cove area. This fine custom built home offers 1330 sq. ft. of living area, 3 bedrooms, 3 bathrooms, double glazed windows, central vacuum system and 2 fireplaces. This is a fine family home with larger dining room plus a big eating area in the kitchen. The lot is nicely secluded yet not isolated. Full price of 83,900. MLS 18162.
386-6796 JOHN BUNYAN 383-7777

NEW QUIET CUL-DE-SAC
GLANFORD AREA
MOVE IN NOW
3 bedroom home with 1½ bathrooms, wall to wall carpeting, living room with fireplace and feature wall, dining room, bright kitchen with an eating area, sun deck and a full high basement with a fourth bedroom roughed-in and a third bathroom also roughed-in. Priced at only $66,500.
386-6796 KEN WRIGHT 598-2183

COMPARISON INVITED
ON THIS TOWNHOUSE WITH ANYTHING ELSE YOU MAY HAVE SEEN. There are only 7 units in the entire complex and a neighbor on only one side so there is no "boxed in" feeling. Spaciousness and large storage areas are accented here with 1365 sq. ft. of finished living area featuring 2 bedrooms (master with ensuite plumbing), living room with fireplace, dining room, extra large kitchen with lots of cupboards and a second eating area, rec. room. Full price $55,900. MLS 18529.
386-6796 JOHN BUNYAN 477-9394

JACK MEARS OAK BAY REALTY LTD.
"The Professional People"

RETIREMENT SPECIAL
Nice garden, no-step two-bedroom bungalow. Fireplace, 2-car garage. Corner lot, low taxes. Close to all amenities. $39,500.
RUTH OR BEN BENNETT
598-3321 592-6257

LOVELY HOME WITH FURNISHED IN-LAW SUITE
The upper floor offers:
—2 bright bedrooms
—4-pce. bathroom
—dinin room plus kitchen nook
—large living room with fireplace
The ground floor suite offers:
—a living room-bedroom
—kitchen with nook
—spotless 3-piece bathroom
—separate entrance
Call me about this home on beautiful grounds in a nice quiet neighborhood. Oh yes! 5 modern appliances are included, its worth more than the $63,500 asking price.
JACK PETRIE 598-3321

UNIQUE DUPLEX, 2 BEDrooms, wall-to-wall carpets, large lot, partially landscaped, must be seen. 2536 Selwyn Rd., $90,000. 478-2449, after 5:00. No agents.

250 HOUSES FOR SALE

NEWSTEAD REALTY LTD.
1637 FORT ST.
3200 QUADRA ST.

OPEN HOUSE
541 PARADISE
Come and see this bright, spacious two-bedroom home. Possible in-law suite in high basement. Apple trees in fenced yard. Priced at $54,500.
OPEN TUES., WED., THURS.
7:00-9:00
JACQUIE PIPES
598-5166 592-2646

EXECUTIVE HOME
Now you can buy this exceptionally planned near new home situated on an easy-to-care for lot on a quiet cul-de-sac in Gordon Head-Arbutus area. Featuring:
1. Modernistic Design
2. Family room with fireplace
3. Den or fourth bedroom
4. 3 sets of plumbing
5. Easy access to all schools
6. Expensive wall-to-wall carpeting plus many more features. I'm sure that after viewing all other available homes this one will be your choice. Act quickly as this will not last at the realistic price of $99,500. M.L.S. Call now:
C. L. (BUZZ) FRASER
598-5166 595-2572

MODERN LIVING
Half of 2-yr.-old duplex close to Saxe Pt. Completely finished up and down. Ideal for lge. family or in-laws. All appliances included. Quiet and secluded. On town house with 3 BRs on Craigflower Rd. Children and pets welcomed. Vacant. Redecorated.
386-8871 MRS. McKEAGE
479-5868

$60,000
1038 SLUGGETT
BRENTWOOD
NEAR THE BAY
This 3-BR home is on a beautiful 85x150 ft. lot. Nice kitchen with sundeck off separate DR and LR with FP. Full bsmt., partially finished. Assumable $29,500 amort. at 9¼ per cent, 2½ yrs. new.
SHANE BEFURT
386-8871 477-4738
STANELAND JOHNSON
384-0994

FAIRFIELD
628 CORNWALL
$45,700
This 2-BR home has extra large BRs. Beautiful in-line LR and DR and has big kitchen. Over 1150 sq. ft. of living space. To view call:
SHANE BEFURT
386-8871 477-4738
STANELAND JOHNSON
384-0994

CALL 598-5166
CALL 386-8871

Montreal Trust

OPEN HOUSE
2626 BLACKWOOD
TUESDAY, 1:30-4:00
and 6:00-8:00 p.m.
Reduced to $44,800. Must be sold. Owner transferred. Very near new spacious 2-B.R., 2-bathroom approx. 1300 sq. ft., 39 ft. balcony, unique beamed ceiling liv-din. rooms, deluxe kitchen. MLS. View this suite before you purchase. Anytime:
386-2111 D. BECKNER 477-4994

NEW LISTING
GORDON HEAD, $69,900
—4 B.R., 3 baths.
—Fam. room off kitchen.
—Dble. garage plus carport
—Covered patio.
—Just 3½ yrs. old.
—Over 1,800 sq. ft. of finished living area.
A lovely split-level home with a very attractive interior — a real pleasure to view. Nicely landscaped. Very reasonably priced. For further info or to view, call anytime: (MLS)
386-2111 DORIS BAIN 478-7927

TOWNHOUSES from $45,900 to $59,900
A selection of 3-B.R. townhouses. Some with swimming pools and saunas, rec. rooms, fam. rooms, and other amenities. Various locations and extras to suit your lifestyle and pocketbook. For further info or to view, call:
386-2111 DORIS BAIN 478-7927

WELCOME TO OUR NEIGHBOURHOOD
NORTHRIDGE TERRACE
Follow The Orange and Black Signs
Off Vanalman Avenue

High Location With Views, Trees, and No Thru Traffic. Yet Close to Schools, Parks, Buses, Shopping. Just 10 Minutes to Down-Town Victoria.

22 Homes Still Available Priced From $70,700 to $79,300.

VISIT OUR SHOW HOME
And Let
Ron Cherwaly or Harry Atkey
Show You Around

Open For Inspection
3-9 p.m. Weekdays
1-5 p.m. Sat. and Sun.
Or Call

Engwood Homes
385-4211 19 Cadillac Avenue
479-2611 Show Home

LANSDOWNE AND HENDERSON
S.W. corner. Will be available soon. Drive by but do not disturb the elderly residents. Will be sold privately. For information phone 743-2005.

C. N. MONTAGUE CO. LTD.
Sales Consultation, Rentals.
1028 Blanshard St. 384-9318

250 HOUSES FOR SALE

BLOCK BROS.

OPEN EVENINGS AND SATURDAYS

CRAMPED AND CROWDED
A seaview comes with this 3-bdrm home complete with rec room and another large bdrm in the basement. Ornamental trees in the front landscaped ½-acre lot and tall trees on the road side and rear ensure privacy. A good place to entertain — a good place to live. $69,900. Sidney area.
TED PHILLIPS
656-5584 656-5337

SHEEP, HORSES, CHICKENS
or whatever — here is 5.42 acres in N. Saanich with a worksaver, one-level, contemporary home, just right for the couple needing room to move. A couple acres in hay, a couple in park-like trees and some in lawn, vegetables, fruit and roses. Completely fenced. Color this immaculate, 2 bdrm home in roses and relax in front of the massive, floor-to-ceiling FP; enjoy the bright living-dining areas lovely view of the land. This versatile property is now offered at $107,000.
SHERRY KAYRA
656-5584 479-7293
TED PHILLIPS 656-5337

GINGERBREAD COTTAGE
Leaded glass, wood panelling, wrought iron, a path through the trees to the lake, this artistically-designed retreat offers 2 bdrm, and 988 sq. ft of secluded living. 100 ft. of lakefront in 2 legal lot for total privacy. Leave the city behind you and join the ranks of the relaxed and suntanned. Taxes $50.00 net. The price of privacy $63,000.
CAROLE BORGENS
386-3231 478-5963

SIDNEY STARTER
Reduced to $47,000. Vendor has purchased newer home and will look at all offers. This older 2-bdrm home is in good condition. It is only one block off the main street and handy to most amenities. To view call:
TED PHILLIPS
656-5584 656-5337

SOOKE
Several good-sized homes are now finished at prices ranging $51,000 up. Cost of building will increase so why not talk it over now and see if we have a new home suitable for your needs. Mortgages available on some homes for qualified purchasers.
JOHN A. JOHN
386-3231 477-8096

OPEN HOUSE
819 BYNG STREET
Wed. 1-3. Tweed custom "Buy". In quiet area of Oak Bay "Real Buys" don't often turn up. This is a one time owner 3 level split, 10 year young. Has 3 bdrms and 2 baths. Reduced to $71,500. Should move quickly. M.L.S. 17301.
OLIVE WEBBER
386-3231 384-9267

FAIRCLIFFE MANOR
This must be the nicest home in one of the loveliest buildings in town Unusually quiet and peaceful. This is a 2-BR unit in superb condition. Look out the balcony to Government House and a glimpse of the sea. There is also a whirlpool. Price $49,500.00.
477-1841 AL BULL 477-2149

LOOKING FOR!
A true family home, large lot with childs play area, even a tree fort! Home has 3 bdrms up and 4th with built-in bunk beds in basement. Rec room with bar, area for pool table, lots of storage space. A must see at $59,900.
NORMA SAUNDERS
478-5561 478-9182

SOOKE
BRAND NEW
$43,900
Check the prices of similar houses in this area and be amazed. 3-bedroom, 1080 sq. ft. rancher with cedar siding. Wall-to-wall carpets, quality cabinets, electric heat, carport, end brick fireplace. All situated on large corner lot in Broom Hill. Finishing date Sept. 1. This is no gimmick, contractor has other interests and wants a quick guaranteed sale. Phone me and let's discuss your finishing and colours. Also we have a large 3-bedroom full basement house in the same area backing on park. Tudor styling and shake roof, and brick fireplace. Another bargain at $48,200. 383-2943 or 598-7782, no agents please.

LADY OF SPAIN
You'll adore it. Call me today and explore it.

Preview a grand Spanish design, a new home with all the elegance of it's latin heritage. Wrought iron and Spanish arches. Big kitchen, fiesta-sized dining room, 3 big bedrooms, master en-suite, large living room. Siesta on the lovely sundeck, roughed family room with fireplace, and room for 3rd bath and additional bedrooms. Call KEN MCCANDLESS, Kasapi Cons. Co. Ltd. 386-6191.

52,000 to 76,900
NEW and USED homes, new homes to 1400 sq. ft. and "trade-ins" to 1200 sq. ft. Top areas, top value, and outstanding financing. Call today for a list of our best in new and previously owned homes, or see our lots and we'll build your dream house. Member HUDAC. KASAPI CONS. CO. LTD. Ken McCandless, 386-6191 or 478-4606.

SINCE 1887
Pemberton, Holmes Ltd.
1000 Government St.

BLENKINSOP VALLEY
Enjoy the best of both worlds in this 4-bedroom modern home on .8 acres of land. Living room with rock fireplace, dining L opening to 12x24' sundeck, modern kitchen, 3 bedrooms and bathroom, on the main floor. With rec. room, fourth bedroom, ½ kitchen, and another bathroom downstairs. Outside there is a barn with a large chicken run and two horse stalls. All this plus a large flourishing vegetable garden and numerous fruit trees for only $78,500. 658-8579, no agents.

SIDNEY $55,900
Price has been reduced $3,000 for this immaculate two-year-old home featuring 3 bedrooms, en-suite, two fireplaces, fenced back yard plus many extras. Owners anxious to sell. 656-5735.

2-YEAR-OLD HOUSE FOR SALE, completely finished, private deal. 932 Hereward Road, Victoria.

250 HOUSES FOR SALE

SEABOARD PROPERTIES LTD.
7172 WEST SAANICH RD.
BRENTWOOD BAY 652-1141

NEW SIDE X SIDE STRATA DUPLEX
3 bedrooms, full basement. Fireplace. 1175 sq ft, large lot. Located in Saanichton in area of new homes.
Priced at $59,900 each with a $40,000 mtge.
652-1141 Al Vickers 652-2257

LAKE HILL DISTRICT
$49,500
Retirement retreat or beginner's delight, privacy from laurel hedge. Older 3-bed bungalow, 16x11 living room with fireplace. Appointment to show. Exclusive.
652-1141 David Wood 652-2198

SECLUSION
On a wooded acre at end of a short street a few steps to shoreline of Brentwood Bay. Water views from wide picture window in spacious living rm and huge sundeck. Full high bsmt. A rare opportunity for seekers of privacy. $75,000. MLS 16980.
652-1141 Rose Ruse 652-2694

OPEN HOUSE
SAT. 1:30 - 4:00
1725 NEWTON
$49,900
Three bedrooms, full basement, older home on a no-through street. Close to Simpsons-Sears and Jubilee Hospital. This home is in excellent repair and is perched on a large 57'x180' lot. All rooms are large and spacious. A must to see so see you Saturday.
Dave Dand
652-1141 658-8490

Country Home
$63,900
Three-bedroom family home on a 1-3-acre lot only 15 minutes from town. Ideal for the sportsman with truck, camper, etc., or anyone just wanting to get away from it all. Large sundeck off dining room, and a full basement with partially finished suite with a 4-pce bath and room for further development. Fully landscaped on a quiet street. MLS.
652-1141 David Wood 652-2198

Views
Oak Bay
$89,000
Just listed! Charming bungalow consisting of 3 bedrooms, 2 bathrooms, entertainment-sized living room and dining room perched upon a high, rocky easy-care lot overlooking Gonzales Bay and the Straits of Juan de Fuca. Wall-wall throughout, new roof, new wiring, new furnace and only 26 years old. Ideal for a retired couple or a career-minded professional couple. For appointments to view this exclusive property please call:
Dave Dand
652-1141 658-8490

Long and Low
$89,900
Located on Lansdowne slopes, this rancher boasts 1448 sq ft of accommodation on main floor plus a full basement with rec room, fireplace, 3-pce bath and room for additional development. Easy-care corner lot, double carport, family-sized kitchen (needs updating). Three large bedrooms, large dining room and living room with views of the Olympics. (MLS) To view call:
Dave Dand
652-1141 658-8490

W-BB-E BROWN BROS. on LANSHARD
"People Helping People"

BRENTWOOD
6997 Hagan Road
A new home of superior quality on a treed lot close to marinas. Attractive ground level foyer entrance. Lovely Lrm with feature panel wall, raised hearth rock F.P., separate Drm. and well designed family kitchen, 3-bedrms. (master en-suite), quality wall-to-wall throughout. Thermopane windows.

250 HOUSES FOR SALE

Green Acres

3½%
EXCLUSIVE RESIDENTIAL
HENDERSON REALTY
385-9741 (Anytime)

ESQ. REC. CENTRE
4 APPLIANCES
INCL.
1245 LYALL ST.
Spotless 2-bdrm., full basement home. Good size rooms, fireplace, nice sundeck and fully fenced yard. Vendor says sell. Try your offer at only $52,500.
BUD HUDSON 385-9741 or 479-3849

BEST BUY
CLOSE TO SEARS
CEDAR HILL
GOLF COURSE
Newly listed bungalow in very good condition. 3 bdrms., rec. room, huge sundeck, large private lot. 9 fruit trees, separate garden area, quiet street. Range, fridge and drapes included. All this and more yet only asking $51,900. Hurry and call Bud Hudson 385-9741 or 479-3849.

$42,500
EXCELLENT TWO-BEDROOM, FULL BASEMENT HOME IN VIC WEST. SUITABLE FOR YOUNG FAMILY. CALL:
J. G. McCORMACK 592-6214
J. W. ARNOLD 592-6434

MT. TOLMIE
SLOPE
Spotless inside and out. 4-bdrm., 10-year new bungalow. Love yard with 9 fruit trees and garden! Walking distance to Hillside Shopping Centre. Very very nice home and only asking $64,900. MLS.
479-3849 BUD HUDSON 385-9741

$7,000 DOWN
Brand new, three-bedrm., tudor style on nicely treed lot in Brentwood. Full bsmnt, double carport, extra large sun deck. 90% FINANCING on this home to end price of $69,900. Vendors will carry 2nd mtge. at 10¼% with repayment terms to suit purchasers budget. H. Golby 592-6730, O. White 592-7220.

SPECTACULAR
VIEWS
GORDON HEAD
A delightful 3-bedroom home set on large lot taking advantage of the panoramic sea views. Living room is 17.6x15.6 with fireplace, separate dining room, large bright kitchen. Views from all bedrooms in bedroom wing. 4th bedroom in full bsmt. A bargain at $79,900.
BILL McCARTER BOB GIBSON
592-3970 658-5153

GORDON HEAD
ONLY $59,900
Excellent stucco home in choice location. Lge. living rm with fireplace — large dining rm., lge. breakfast nook in kitchen. 2 bedrooms and 2 baths. Full high bsmt. with rec. rom., double carport and sundeck. This home you can afford. MLS
385-9741 STAN TRONT 477-2829

TOP VALUE
GORDON HEAD
For only $64,900 here is 1260 sq. ft. of home just 3 years old and desirable location. 4 bedrooms, 1½ baths, full high bsmt. Partly built rec. room with R.I. fireplace — adjoining carport and sundeck. See and compare. MLS
385-9741 STAN TRONT 477-2829

SUNNY
BRENTWOOD
This immaculate 1 year old home has 2 bedrooms on the main floor plus a super 17x10 bedroom down. Bright kitchen has large dining area. Carpeted living room 16.8x13.6. Lovely landscaped lot, quiet cul de sac. Asking $61,900. Excellent financing.
BILL McCARTER BOB GIBSON
592-3970 658-5153

CONVENIENCE
Immaculate 3-bedroom home at a realistic price. Near Hillside shopping and Oaklands School. Cozy living room with fireplace, 11x12 dining room, cabinet electric kitchen. Two bedrooms on main, one up plus a family room. Full basement. 60x100 lot. Asking $57,500.
BILL McCARTER BOB GIBSON
592-3970 658-5153

TERRIFIC FAMILY
HOME
BRENTWOOD
Unique plan consisting of charming 15.6x14 living room with stone fireplace, in line 10x11.6 dining room, well planned family kitchen with sliding doors to wrap around covered sundeck. 3 good sized bedrooms, 4-pce. bath. Downstairs is a panelled family room with brick fireplace. Also a bedroom and four pce. bath. Landscaped 84x100 lot. Asking $68,900.
BILL McCARTER BOB GIBSON
592-3970 658-5153

SIDNEY STARTERS
1. An excellent home for beginner or retired couple. 2 bedrooms — 11x18 living room — large kitchen with eating area and laundry opens onto a spacious and private sundeck. Full basement. Grounds nicely landscaped. 89x160 lot. Subdivision possibility later. Priced to sell at $59,900.
2. Very practical plan — cozy 15.6x10.6 living room with stone fireplace. Large open kitchen and dining area. Third bedroom down. Sunny 50x120 lot. Quiet street. Excellent financing at $51,900.
BILL McCARTER BOB GIBSON
592-3970 658-5153

GORDON HEAD
POPULAR
HILLCREST AREA
MOVE IN
3 distinctive new homes, built by quality builder. All have professionally finished basements, providing over 2,500 sq. ft. of living area. Landscaped. All homes feature 3-pce. on suites off the master bedrooms and specially designed fireplaces. Call to see the many quality extras in these super homes. Priced $79,250 to $86,250.
BOB GIBSON 658-5153

CEDAR GLEN AREA
Super new home in a delightful treed setting. Tudor exterior, shake roof. Living room is 15x19.6. Bright 10x12 dining rom with sliding doors to secluded sundeck. The kitchen is a dream with back door access. Master bedroom has a 3-pce. ensuite. Two more bedrooms. Full basement studded for further development. Double pane windows. Quality carpets throughout. Asking $89,500.
BILL McCARTER BOB GIBSON
592-3970 658-5153

MT. TOLMIE
INVESTMENT
OPPORTUNITY
Terrific family living in 1635 sq. ft. main floor consisting of gracious 16x24 living room, 10x16 dining room, large modern kitchen including modern appliances. Three bedrooms, 4-pce. bath, new sundeck. Large lined attic, storage. Downstairs are 2 1-bedroom suites with separate entrance. Also includes utility, workshop and extra washroom. Lots of possibilities. Asking $117,500. MLS
BILL McCARTER BOB GIBSON
592-3970 658-5153

BY OWNER
Cedar Hill area. ½ strata duplex on quiet cul-de-sac. Complete home with two bedrooms up, one down. Large dining area, beautiful view, large workshop. Owner will consider all offers in mid 50's. Call 477-5601 to view. No agents.

2-BEDROOM HOUSE FOR SALE
By owner. 385-0351.

250 HOUSES FOR SALE

the Permanent
1125 DOUGLAS ST. and
3647 SHELBOURNE ST.

City Surprise!
$69,900 buys modern SIX that's SIX BRs, rec room, on a duplex zoned lot. Close to schools, bus. This is for a large family!

Rural Life
1¼ acres, modern 4 BRs (2 down), vast 30x30 workshop-garage. Minutes to elementary school and corner grocery. Drastically reduced to $82,500. Basement has in-law type development.

For further information on the above 2 ads, please call JOHN RUSSELL 477-0141 (Off) or 592-3248 (Res.)"

Open Tues., Wed., Thurs.
4-6 p.m.
941 Dunn Ave.
$49,900 will buy this attractive 2 BR home on large, level, well landscaped lot close to T and C shopping centre on quiet cul de sac. Separate DR, FP in LR, drive in garage with some extra development in bsmt. Easy to finance. MLS BRUCE BATEMAN. 477-0141 or 384-2827.

Duplex
Beacon Hill Park
Ideal rental location. This sturdy older up and down duplex has 1500 sq. ft. on the main plus a full bsmt. Roof, outside paint and surface drains renewed last year. Immediate occupancy can be arranged. Listed at $61,500; clear title. MLS No. 17374. For inspection please contact A. J. SANDY CRAWFORD 477-0141 or 477-1561.

Open Wed. and
Thurs. 2-4
551 Carnation
Why rent when you could own this 6 month old townhouse. Over 1450 sq. ft. developed. 3 BRs, 1½ baths, finished rec room, 2 sundecks, lots of trees and privacy. Corner unit, complex has large swimming pool and saunas. Includes fridge and stove. $51,300. Directions — Interurban, turn on Columbine Way, right on Carnation. BARRY THORNDYCRAFT 477-0141 or 477-8487.

Drive By
Then call me. Spacious 2 BR ranch style home with FP, garage, family size kitchen. Located on ¾ acre of trees, shrubs, etc. Very quiet area yet close to all shopping. $74,900. 1981 Colwood Cres., BILL BROOKS 478-3197 or 477-0141.

4119 Hawkes
Good starter or retirement home. Just off Carey Rd., near schools and transportation. 2 BRs, bright living that has FP, DR, kitchen has EA, utility room, nice level lot, attached carport has storage area. Excl. Priced at $51,900.

3604 Quadra
$57,900
Convenient and centrally located is this spacious family home, featuring a delightful large kitchen with sundeck off, separate DR, LR has FP with WW, 2 BRs on main floor and 2 BRs down, possibility of extra BRs in loft, large fenced lot.

For information on the above 2 ads, please call DOLORES HYES 477-0141 or 652-0735 or ERNEST WILLDEN 382-9191 or 383-0640.

New $57,900
2 BR, full bsmt, FP in LR. Call, it's a bargain.

Thetis Heights
$62,900 for 1250 sq. ft. on main, partially finished bsmt. ¼ acre lot, well landscaped. Owner transferred, needs action.

For further information on the above 2 ads, please call MANUEL LOPEZ 477-0141 or 384-9150.

Open Mon., Tues.,
Wed., 5-7:30 p.m.
3120 Esson Rd.
Beautiful 1-yr.-old 3-bdrm. home must be sold. Owner transferred. 1,200 sq. ft. of excellent and immaculate living space on main floor. R.I. rec. room with fireplace and in full high basement plus R.I. plumbing. Reduced to $60,900 and open to offers. MLS. IRMA KILIGOWSKI 382-9191 or 656-5325.

Try $2,500 Down
Your choice of 8 brand new homes. 3 bdrms., full basement, 1½ baths, fireplace, sundeck's, etc. Priced from $49,400-$51,900.

Gordon Head
1. New MLS. 2 yrs. old. 5 bdrms., full basement home 1,256 sq. ft. on main floor, fireplace, sundeck, ensuite plumbing. Full price $69,900.
2. 4 yrs. old. 4 bdrms., full developed basement, corner fireplace, almost 1-3 acre lot. 4-level split. Full price $69,900.

Gorge Area
1. Owner DESPERATE — Try any offer. 4 bdrms., full basement home, quiet street. Immaculate home in excellent condition.
2. 3 bedrooms, plus detached garage, fireplace, large lot, try $2,500 down.
3. Character home. 3 bdrms, full basement, lot 51x140, formal dining room, original beamed ceilings, large assumable mortgage.

Colwood
Mini farm, 3 bdms., full basement home on 80x200' lot. Full price $59,900.

City
Starter home, less than $2,500 down will handle, 2-bdrms., fireplace, garage, quiet area. Full asking price $46,900.

Fix It Up
3-bedrooms, full basement, plus upstairs, needs cosmetics. Drive by 1355 Lang St. and make an offer.

For information on the above 3 listings please call R. W. RHODES 479-9241, or JOT HOME 592-2130 or office 382-9191.

By George,
We've Got It
A terrific buy near Roberts Bay in Sidney. Split level with an extra level, 1½ baths, nicely landscaped, large family room, 3 bdrms., dead end street! Top value at $59,900 EXC with SID HASLAM 477-1994 or GRAY LAITE 656-5267 office 382-9191.

Oak Bay
Estate Sale
1. Newly listed spacious 2-bdrm. home with large living room, separate dining and full basement. Soundly built but needs decorating. Price reduced to $56,500 to effect early sale.
2. Fairfield—Older character home with beamed ceilings. Just listed, 2 bdrms. up and comfortable living room and sep. dining room. Full basement and separate garage. Priced at $58,500.
To view these properties call WM. SANDERS 382-9191 or 479-3394.

Canada Permanent
Trust Company

BY OWNER IN MILL BAY area, 2-bedroom house on .9 acres of land. Mostly cleared, large garden, very good soil, secluded, good for animals, lots of firewood, 15 gallons per minute drilled well, choose a new carpet. $44,700. 743-2212 (112).

OWNER—SIDNEY
Near new 3-bedroom, 2 up, 1 down, finished basement, 1½ baths, fridge, stove, carport, steel shed, landscaped, fruit trees, sacrifice $52,900. 8¾% mortgage. 656-1635.

250 HOUSES FOR SALE

Castle Properties Ltd.

FAIRFIELD
Large 3or 4-bedroom home in immaculate condition and lots of character.. 10½% mtge. Early possession is desired. Less than ½ blk. from the sea. MLS. To view Call Hazel Campbell, 386-6164 or 592-0632, anytime.

2916 PRIOR
STREET
$45,900
Full basement haome with some development down. 2 large BRs, LR with FP. Please call for further info to Ole Knudsen at 598-2461 or 386-6164. MLS 1807e.

CLOSE TO
SIMPSONS-SEARS
$49,900
This 3-bdrm., full bsmt. home has been tastefully decorated and contains LR with FP and good sized dining room. Modern kitchen with loads of cupboards. Call now to view Ole Knudsen, 598-2461 or 386-6164.

QUADRA STREET
$59,900
Big 2-bedrm. home plus extra bedroom upstairs. Big living room with FP and dining room. Huge kitchen with lots of cupboards and laundry room next to the kitchen. Full bsmt. with 2-pce. bath and rec. room with F.P. Call Ole Knudsen, 598-2461 or 386-6164.

GLANFORD AREA
$62,900
Close to school and bus. This 4-bedrm. home offers good living in nice area. Four years old with partly finished rec. room and 3-pce. bath down. Cathedral entrance, carport and immediate possession if required. Ole Knudsen, 598-2461 or 386-6164.

IMMACULATE
Attractive 2 or 3-bedroom home fronting on a quiet street in the high Glanford area. Vacant and ready to go. Asking $48,900. Tom Raig, Castle Properties, 386-6164 or 385-1606.

LOW DOWN
PAYMENT
Small, immaculate 2-bedroom home with part bsmt. New roof, wiring, elec. heat and new W.W., on good-sized lot. Move right in. To view call Lyle Marrington 385-0302, 386-6164.

GORDON HEAD
3 BDRM, full BSMT. family home on quiet street. Nice corner lot with fruit trees. Immaculate throughout. Try your offer on $60,900. To view call Lyle Marrington 386-6164 or 385-0302.

Good Value
$53,900
Here is a chance for you to pick up a top quality home for a very reasonable price, living room has fireplace, 2 large bedrooms, and a modern kitchen, full basement with Rec. room, situated on a large lot with a lovely back yard. For more info call Rick O'Kane. Bus. 386-6164 or Res. 386-6257.

EVEN ON TODAY'S
MARKET
$58,900
You will not find a better buy than this lovely three-bedroom with full basement in Gordon Head. The home is absolutely spotless and the fenced yard is extremely well kept. Only 25 years old. See it today with Ben Greig, 598-3105 or 386-6164.

$1200 DOWN
In the Gorge area, cosy little love nest for young married couple. Beautifully treed high lot with small two bedroom home, two-yr-old roof new wall-to-wall, new electric heat. Snug as a bug. Be looking forward to winter in this economy beauty. Asking $40,900. Ben Greig, 598-3105 or 386-6164.

IN-LAW SUITE
Large family room (1,380 sq. ft.) on 66x100 lot. Main floor has 18x14 Sunken living room with fireplace, three good size bedrooms, 3 pce and 4-pce. baths. Downstairs extra bedroom and large recreation room and FULL BACHELOR SUITE. Custom built and absolutely immaculate, inside and outside. New listing at $79,900. Ben Greig, 598-3105 or 386-6164.

LARGE FAMILY?
This home, located in the Marigold area, offers great accommodation at a moderate price. Four bedrooms, large living room with F.P. on the main floor plus 1 bedroom, workshop and laundry area down. $56,900, has to be reasonable! MLS. Bob Kohlruss, 598-7689 or 386-6164 (24 hrs.)

SHAWNIGAN
$51,000
Two cottages on one lot of approx. ½ acre of waterfront property separated by public road. Live in one and collect revenue from the other and use as straight revenue. Professional appraisal available. For more information: BOB KOHLRUSS 598-7689 or 386-6164 (24 hours).

YES YOU CAN
Actually purchase a home even if you only have a small down payment. I have available this good selection of homes in the $40,000.00 range. Let's get together and discuss the purchase of your home. All you have to do is call Bob Kohlruss, 598-7689 or 386-6164 (24 hours).

GORGE GOODIES!
1. Immaculate 3-bedroom, full basement home 21 years old. Spacious lot, living room with fireplace, 4th bedroom in the basement. All appliances stay. Asking $54,900. MLS 18103.
2. Solid 2-bedroom full basement home. Fireplace in the living room, 3rd bedroom in the basement. Asking $48,900. MLS.
3. Cosy 2-bedroom part-basement home on a beautiful lot. New wiring, solid construction, low price. Asking $41,900, with good terms available.
For information or an appointment to view anyone of these fine homes,
CALL CHRIS GREIG
386-6164 or 479-7595

BE THE LIFE
OF THE PARTY
The large rec room has a built in bar, a fireplace and a floor you can dance on. (and that is by the way). There are three lovely bedrooms on the main floor, a large living room also with a fireplace. Three bathrooms and an extra bedroom downstairs. The extensive covered sundeck is over a double carport. A modern kitchen with a large eating area. Vendor has purchased, so take a quick look at this one. Asking only $84,900. Irene Dalziel 477-6380 or 386-6164.

$43,500 Esquimalt
Well built smaller home on corner lot. Living room with fireplace and oak floor. 2 Bedrooms oak floors, large kitchen, attached garage. Good value here. Call Now Connie Weyler 386-6164.

JUBILEE
AREA
$48,800
ASKING
MUST BE SOLD. 3 BEDROOMS UP AND 1 DOWN. NEWLY REWIRED AND REPLUMBED IN MINT CONDITION. QUIET CUL-DE-SAC. CLOSE TO SCHOOLS AND BUS. LOW NET TAXES. CALL PATRICK SNOW 592-3981 OR ISLAND HOMES LTD., 385-7545.

NEW AND BEAUTIFUL
Custom-built family home in Gordon Head, beautifully finished with quality materials by master craftsmen. Sunken living room, family room, kitchen with loads of cabinets, two bedrooms, laundry room, — plus a basement ready for development into an in-law suite. On a cul-de-sac with mountain views from sundeck. Not a stucco box but a home for the discriminating buyer. To view please phone Doug MacKillop 384-0308, Frank Beamish Realty 385-5113. MLS.

CHAMPION REALTY LTD
For Appraisals and Consultation
813 Fort St. 388-4477

250 HOUSES FOR SALE

Realtor
Canada Trust
No. 9-1537 Hillside Ave. 595-5171

"MUST BE SOLD"
OPEN HOUSE
WED. AND THURS. 2-4
3108 WISHART
View this charming custom ranch bungalow. Artistic decor in perfect condition. Approx. 1200 sq. ft. of luxury living. Family room, sunken living room, feature fireplace, dining room, 2 lovely bedrooms, dream kitchen, utility room, carport, easy care treed lot. Choice Colwood-off Metchosin. Asking $59,900. Vendor moving.
MILDRED STAPELLS
595-5171 (24 Hrs.) 477-4860
JULIE MANNESS
595-5171 477-6407

OPEN WED. 6:30-8:30
SUPERB SEAVIEWS
4065 LOCKHAVEN
10 Mile Point. Sapcious quality, 4 or 5 bedroom family home, or 2½ bedrooms with POTENTIAL IN-LAW SUITE. Features large living room, separate dining room, family kitchen, utility room, games room, family room, office, 3 bathrooms, 2 firelaces, sundeck over double carport, wooden greenhouse. On pretty cul-de-sac. Near Telegraph Cove, room for pool and tennis court. Excellent value at $115,000. MLS 17136.
MILDRED STAPELLS
595-5171 (24 Hrs). 477-4860

A MESSAGE FROM
CANADA TRUST
At Canada Trust, we understand that there are often "uncertainties" associated with buying or selling:
PROBLEM—A home to sell before purchasing.
SOLUTION—BRIDGE FINANCING. When you buy your home through Canada Trust, we can grant you up to $50,000 interest-free for 90 days (Depending on your equity in your present home) to enable you to complete the purchase, prior to selling your present home.
PROBLEM—Mortgage money difficult to obtain.
SOLUTION—Canada Trust can arrange 1st and 2nd Mortgage money through the Real Estate department for our home purchasers, through our unlimited supply of funds.
PROBLEM—You wish to purchase a home which carries an existing low interest mortgage, but you're short on the down payment.
SOLUTION—Canada Trust can provide a 2nd mortgage at current low mortgage rates to assist purchase.
PROBLEM—You don't have sufficient down payment for conventional mortgage.
SOLUTION—Canada Trust can assist you with a high ratio mortgage.
PROBLEM—you require financing for a short period of time.
SOLUTION—Canada Trust can provide you with a term of 1, 2, 3, or 5 years at special low interest rates.
PROBLEM — You require "EXTRA" Financing for a short period of time.
SOLUTION — Canada Trust can provide you with a low interest life insured 2nd mortgage which may be paid off at any time.

OUR STAFF OF 43 EXPERIENCED SALES PEOPLE HAVE A WIDE SELECTION OF PROPERTIES TO CHOOSE FROM. WE'RE AS NEAR AS YOUR PHONE.

A. E. LePAGE
WESTERN LTD. REALTOR
1395 HILLSIDE
386-6381
NOW OPEN 'TIL 9 P.M.

4083 RAYMOND ST. N.
9 year old home in excellent condition. 3 bedrooms on the main floor, dining room, huge kitchen with a breakfast nook. Lower floor has finished rec room, 2 bedrooms, laundry room, bathroom and workshop. MUST SEE. Asking $59,900 — consider all reasonable offers. MLS
DON BECKNER
386-6331 385-0588

OAK BAY
Charming two bedroom home close to beach. Spacious living room with fireplace, large dining room, character leaded windows. Full undeveloped basement for that extra space. Exceptionally pretty lot. Asking $66,600. For further details call:
DOUGLAS ORR
386-6331 477-5649

LANDSDOWNE AREA
GRACIOUS HOME ON
LARGE LOT
FEATURING:
—Four bedrooms
—4-pce. and 2-pce. bathrooms
—Large kitchen and dinette area
—Large L.R. with F.P.
—Great rec. room with wet bar
—Very attractive lot
—Vacant so move right in
Asking $75,500. For further details or arrange viewing contact:
DOUGLAS ORR
386-6331 477-5649

1567 YALE STREET
OAK BAY
REDUCED TO $56,900
Ideally located close to shopping, schools. Newly decorated, with wall-to-wall carpet, 3 bedrooms, possible 4th, 2 fireplaces, full basement. New roof. Asking $56,900. MLS. Call today
386-6331 DON BECKNER 386-0588

WHITTOME'S
1111 BLANSHARD 388-4271

NO STEP
$45,000
1736 KINGS
Immaculate 2-bedroom home on a large lot with ideal soil for kitchen garden. Eating area looking out to garden. Utility room off kitchen, separate workshop and storage building. Excellent retirement home.
JOE MANTON
388-4271 382-5211
J. H. WHITTOME & CO. LTD.

DANE DEVELOPMENTS
NEW HOMES AVAILABLE
FROM $59,900
Call Mr. Nesbitt
477-7101 or 592-2449

GORGE, BY OWNER
Large, older family home, 1700 square feet plus full basement. Lot 75'x116.5'. Treed with 2 vegetable gardens. Main: living room with fireplace, large dining room with wall unit, entrance hall, open staircase, all wall to wall, family room, bath, large kitchen. Up: 3 bedrooms, bath, landing office area. Basement: bedroom, canning, storage, workshop rooms, bath. Excellent condition for $58,500. 383-4720.

250 HOUSES FOR SALE

TOWN AND COUNTRY REALTY
3579 DOUGLAS STREET
382-7276

IN-LAW SUITE
In BEAUTIFUL BRENTWOOD. A real FAMILY home with lots of PLAY ROOM FOR CHILDREN! Attractive, large (75x152) beautifully TREED lot close to schools, shops and marinas. Master bedroom with vanity washroom off, plus 2 family bedrooms and full bathroom. Large sunny living room with stone fireplace and view patio. Fully finished suite down with every convenience. AND private entrance, cheerful FIREPLACE, patio, bedroom living room and full bathroom and kitchenette. Aluminum siding and rock facing makes this a truly TROUBLE FREE property and all within a rural atmosphere. Sewer and water of course! IMMEDIATE POSSESSION DESIRED. $67,000. ALAN R. FOSTER 656-2852 or 382-7276.

CHERRY POINT
Waterfront (110 feet) 2 bedroom "A" frame hide-a-way. Good seclusion and ideal for building whole ground floor living quarters. $55,000. Exclusive—A. Klenman 382-7276.

OCEAN VIEW
EXECUTIVE QUALITY
SPACIOUS
Rancher on 1 acre of ocean view over Sooke Harbour. This is a spectacular Architect designed home of 3 very large bedrooms, 3 bathrms., 2 fireplaces and complete, bright, full, high basement. IMMEDIATE OCCUPANCY. $118,000. Call Allan Klenman for private showing. Courtesy to Agents. 382-7276.

BEAUTIFUL
BEAUTIFUL
VIEWS
In a gorgeous view setting overlooking Portage Inlet and Olympic Mountains beyond. Sits on two lots and is equipped with two dwellings. The living room features a floor-to-ceiling old brick fireplace and large picture windows to soak in the views. The kitchen is a gourmet's dream with wrap-around counter space and built-in oven range. There are two sundecks (to appease the sunworshipper), one off the living room and the other off the kitchen. The basement contains a complete in-law suite with a separate entrance. The asking price on this new MLS listing is $89,000. To view please phone J. Gifton or J. Webber, 382-7276.

D. F. Hanley Agencies Ltd.
D. F. HANLEY AGENCIES LTD.
3293 DOUGLAS STREET
385-7761

OPEN HOUSE
Wed., July 21
5-9 p.m.
1340 COVENTRY
View of the Gorge
Close to the Park
Privacy from your
Neighbour
This immaculate 4-bedroom home offers you all three for $57,900. Living room with fireplace, large dining room, big bright kitchen, drive-in garage, bsmt. workshop and front yard surrounded by a mature hedge are the features that make this home appealing. This home is priced for a quick sale! Don't miss it. Drive out Wed. night. In attendance.
DON HATHAWAY
385-7761 24 Hrs. 479-5987 Res.

NEW LISTING
CADBORO BAY
QUIET SECLUSION!
ABSOLUTELY SPARKLING—CLEAN is not an exaggeration when describing this 3-bedroom RANCH STYLE Home on a GORGEOUS Japanese-garden type 0.4 acre lot. LR with fireplace has 4 floor-to-ceiling picture windows overlooking LUSCIOUS garden, en suite in master bedroom. SEPARATE 24x23 DOUBLE GARAGE with twin bay doors! Both the house and garage have SHAKE roofs. Existing low interest rate mtge. Owners may assist in financing, $87,500. To view this truly APPEALING property, phone
JERRY MIREAU
385-7761 24 Hrs. 385-3930 Res.

$54,900
BRAND NEW
sunken indoor garden highlights this fantastic 1200 sq. ft. home in Sooke. Skylight available this one of the brightest homes around. 3 bedrooms. Master has 2-pce. ensuite. Dining area has glass wall offering view of indoor garden. Full bsmt. ready for development.
SCOTT KENDREW
385-7761 24 hrs. 598-5341 Res.

REALSPAN PROPERTIES LTD.
1831 VANCOUVER ST. 388-6454

$69,900
3 REASONS TO
BUY
2667 Capital Heights
(1) ATTRACTIVE Home with Quality Construction.
(2) IMMACULATE Grounds with Towering Oak Trees and Beautiful rock garden.
(3) PLEASANT View from High Elevation. 1268 sq. ft. on main, three bedrooms, two bathrooms, two fireplaces, downstairs study, rumpus room, spacious drive-in garage, delightful glassed in patio overlooking garden and a new roof less than 1 year old. Street, and neighbourhood are attractive and quiet and within minutes of downtown. It's a beautiful family home well worth seeing.
DOUG MENZIES
388-6454 478-7548

JACK MEARS
OAK BAY REALTY LTD.
"The Professional People"
2194 OAK BAY 598-3321
3618 SHELBOURNE 598-3344

EVENING OPEN HOUSE
6:00-8:00 WED., THURS.
1429 MONTEREY AVE.
Large rooms. Two bedrooms and den, ½ block from Oak Bay Village. Price $64,250. MARY TAYLOR and JOHN JENKINS at 598-3344 or 598-5767.

GLANFORD—$55,900
Two-bedroom home beautifully cared for. Attractive rec room with fireplace and drive-in garage in full basement. MLS. 17351. To view please call: RUTH DAVIES at 598-5992 or 598-3344.

LORENZEN REALTY LTD.
50 Bastion Sq. 383-4151
FOR URBAN, SUBURBAN AND RURAL PROPERTIES. RELY ON EXPERIENCE.

250 HOUSES FOR SALE

P.R.B
P. R. BROWN
AND SONS LTD.
"The People to See"
REALTORS
Phone for information on our promotional programme, coupled with referral type business and assistance to ensure your success.
GORDON G.
COWAN
REAL ESTATE
SALES MANAGER
385-3435

NEW ON MARKET
(Rockland Area)
2 bedroom home in good condition, separate dining room, nice yard. Asking $66,500.
GEORGE GREEN
385-3435 477-4661

ESQUIMALT
A 1644 Sq. ft. 4 BR. Ranch-Style home on a 70x153.8 flat landscaped lot. Near DND. A nice family home that should not be overlooked. Seen by appointment only. Asking $59,500. Estate Sale — Call:
Messrs. D. Wagner or
K. K. Moore
385-3435 — anytime

$58,500
Large character home at 2523 Asquith (towards Jubilee Hospital) 4-Br's. Beautiful L.R. and large dining room. Inside is fixed up almost like new. Have a look then call for viewing. ML 16887.
Roy Anderson
385-3435 477-5057

2.48 ACRES
With cabin.-Ocean view. Clean, quiet area 26 miles from Victoria on paved Whiskey Pt. Rd. Asking $42,500. Vendor will carry.
Roy Anderson
385-3435 477-5057

145 ACRES
Between Victoria and Sooke. Secluded high land with a stream. Estate sale. Asking $120,000. Vendor will carry. ML 16898.
Roy Anderson
385-3435 477-5057

UPLANDS
SEAVIEW
$130,000
Attractive family home in an ideal location, near the beach, shops, schools. This well maintained home will appeal to the young professional with a growing family. Four bedrooms and three bathrooms, newly decorated spacious living room, dining room, study, with quality wall to wall carpet. Nice garden and easily maintained grounds have fully enclosed private back garden.
Stanley Winterbottom
385-2435 598-2253

WHITTOME'S
ROYAL OAK BRANCH
4520 W. Saanich Rd.
479-1667

BRENTWOOD
MODERN SPLIT
NOW $66,000
Really immaculate is this 3 BR, 1½ bath home with bright finished rec. room and high basement for further development. Located on quiet crescent with underground wiring on 75x120 lot that has delightful rear garden with many shrubs, veg. garden and wood screens. You should see this before you decide. MLS.
WILFRED DAY
479-1667 658-8884

Choice
Properties
1 FANTASTIC SEAVIEWS — 4939 Searidge, Cordova Bay ridge. 3 BR's, 1 baths, basement. Seclusion and privacy, easy care. .73 ac. lot, $118,000.
2 PRIVACY, SECLUSION — Persimmon Dr. off Blenkinsop. Large and lovely rancher. 3 BR's, den, 2 baths. Nestled among oaks and flowering shrubs on 1-3 ac. lot with natural rock outcroppings and good garden area at rear. No sign as vendor does not wish to be disturbed. Call for drive by, $84,900.
3 WATERFRONT LOT — Piers Island, close to Swartz Bay. Private docking and parking on Dolphin Rd. $29,500. MLS 17126.
479-1667 BRIAN BROWN 386-1234
479-1667 CATHY ATKINS 479-5427

NEW HOME
CLOSE-IN
Save on driving with bus at the door, enjoy a new home with no worries of wiring, heating, or plumbing, and live comfortably in a 1216 sq. ft. modern home, all for $63,900. Large tree screen in front, rock and trees in the area. Located on Quadra at Lodge. Call me for detail.
WILFRED DAVIS
479-1667 658-8884

J. H. Whittome & Co. Ltd.
Royal Oak Branch

FOR SALE
Royal Trust
3400 DOUGLAS ST.
384-8001

OPEN HOUSE
DAILY, 2-4 P.M. (Except Sunday)
330 GORGE RD. W.
WORTH A LOOK?
'll say this 4-BR., 1½ stucco home with formal dining room, nice bright living room with log-burning fireplace and water glimpses, drive-in garage and beautiful rockery in delightful Gorge Rd. W. area is worth a look for only $57,500. MLS.
JIM WALTERS, 656-3253 or 384-8001.

OPEN HOUSE
2-4 P.M. TUESDAY
1870 SAN MIGUEL
GORDON HEAD EXECUTIVE
Quiet cul-de-sac of expensive homes. 4 bedrooms, master 4 pce ensuite, 3 bathrooms, spacious living rm with bay window and fireplace. Separate dining room, kitchen with eating area opens onto family room with wet bar. Large sundeck. Easy care lot. Offered at $81,900. MLS.
TIM HOSKING 384-8001 or Res. 595-6230.

SOUTH OAK BAY—BY OWNER
2153 Windsor Rd. 3-bedroom fully remodelled, walll to wall, new hot water heating system, 2 bathrooms, den in basement, 1290 sq. ft. Separate 2 car garage off back lane, large landscaped yard $85,000 firm, no agents. 592-9520.

250 HOUSES FOR SALE

Century 21
REAL ESTATE
J. D. BOSDET LTD.
120 - 727 JOHNSON 386-3128

OPEN WED.
6-8 P.M.
1629 LONGACRE
2½-year-old, 1,250 sq. ft. home. 3 bdrms. — den — full high basement. W-W throughout. Reduced to $68,500 for quick sale. Corner landscaped lot in Gordon Head's most desirable area. ML 16993.

3 BEDROOMS —
FULL BSMT.
$56,900
Good, sound family home on level 60'x130' lot close to schools plus bus. Living room with fireplace, dining room with adjoining sundeck overlooking secluded backyard. ML 17083.
AUDREY CROTHERS
Call 386-3128 477-6682

OAK BAY
UNIVERSITY
Owners transferred to Calgary and must sell, so try your offer on the price of $83,900. This home offers 1600 sq. ft. on the main floor, 3 BR, 1½ baths, large combined Living and dining room, fantastic potential here. ML 17303.

YOUR CHOICE
$47,900
Langford — 3 BR, no bsmt home located on a cul-de-sac, approx 9 years old. ML 17635.

Lakehill — exceptionally clean, 3 BR townhouse offering L-shaped living and dining room, 1½ baths, nice unit. ML 17217.

$43,200
HAMPTON PARK
2 BR, part bsmt located on a larger than average lot. Nicely kept and very cosy. ML 18111.

ROLSTON HEIGHTS
NEAT AS A PIN
Offering partial views of the city on a fairly large lot, 2 BR, new floor to ceiling fireplace, teak feature walls and kitchen cabinets, built in counter range and oven, new quality carpets plus a full bsmt mostly developed. This home is a pleasure to show, asking $62,500. ML18235.

BRENTWOOD
BRAND NEW
For the price of $79,500 you'll be amazed at just how much you could buy. Main floor offers 1476 sq. ft. 3 bedrooms, 2 full baths large large living and dining room with full bsmt featuring roughed in fireplace and 2 pc bath, double drive in carport and over 10,000 sq. ft. lot. You should see this good value. ML 18444.

Call ED KRAFT 682-3676
ALICE MOORE 592-4529

3 BEDROOMS
BRAND NEW
$59,900
In Brentwood, large lot at the bottom of a quiet cul-de-sac. Very well built full-basement home with good quality carpeting, fixtures and cabinets. Rural setting, yet 3 blocks from Elem. School and shopping.
Al Trelford 386-3128, 652-2717 (eves.)

Ridley Bros.
Development Co. Ltd.
478-1721
Member Victoria H.U.D.A.C.

OPEN HOUSE
OVERLOOKING
COLWOOD
GOLF
COURSE
DAILY 1 - 4:30
and 6:30 - 9
2270 Alicia Pl.
(Off Hagel Rd. in Colwood Lake Estates)
Just completed, this magnificent new Georgian Colonial is tucked away in a very quiet, heavily treed cul de sac which borders the third fairway of the Royal Colwood Golf Course. The home features an entertainment-sized living and dining room, our own hand-crafted cabinets in the step saver kitchen and a separate breakfast nook leading to a private sunporch. There are three impressive bedrooms with the master featuring a three pc. ensuite and a separate dressing-sitting room leading through double doors to a private front balcony. This plus room for a fourth bedroom, recreation area and third bathroom make this home a must to see. Offers to $85,900.
YOUR HOST
DOUG GENT, 478-9823

SSC
SWINERTON
STEWART CLARK LTD.
in merger with
JOHNSTON AND CO. LTD.
1318 Blanshard 385-2481

OPEN HOUSE
22 BRIGADOON
PLACE
(Off Shoreline Dr.)
WED., 21st and
SAT., 24th
1:30 to 4:30
A delightfully bright and cheery 2,000 sq. ft. POST AND BEAM residence offering 4 BEDROOMS — 1½ BATHS — Family Room with FP — spacious VIEW Living Rm. with FP and feature wall, guest size VIEW Dining Room, large electric kitchen with breakfast area. Wrap-around sundecks offering sweeping view over the Inlet. Situated on a fully landscaped, 98'x105' (avge.) lot with ample parking space for several vehicles. Approximately 12 years old and in excellent condition inside and out! MLS No. 18039.
ASKING $85,500
385-2481 Off. ED JUPP
592-1019 Res.

REAL ESTATE SERVICE
COAST TO COAST
AND U.S.A.

Island Homes Ltd.
2504 DOUGLAS
386-7545

NEW HOUSES
BUCKINGHAM PL.
Off Arbordale, Upper Shelbourne
ALSO 4206 SHELBOURNE
$63,900 to $66,800
OPEN TO VIEW
MON. TO FRI. 7-9 P.M., SAT. 1:30-4 P.M.
HUCKER BUILT
FOR FURTHER DETAILS CALL J. C. BAXTER OR J. BARTON, 386-7545.

250 HOUSES FOR SALE

BICO
BOORMAN INVESTMENT
CO. LTD. — 386-7521

643 KENNETH
(Off Glanford)
REDUCED TO $62,900
MUST BE SOLD
Don't miss this 4 bedrooms, 2 bath beauty ideal for the young family starting out. Situated on a large corner lot with fenced backyard. This three-year-old home is one of the best values on today

250 HOUSES FOR SALE

Western HOMES Ltd.

OPEN HOUSE
TUESDAY, 7-9 p.m.
919 ST. CHARLES STREET
NEW EXECUTIVE HOME

Secluded and only 5 min. from city centre, this modern home is tucked away off a quiet lane in the Rockland area. Excellent floor plan and superb craftsmanship are highlighted by Italian tile entry, 2 floor to ceiling fireplaces and cedar cathedral ceilings in entry and living room. ENTERTAINMENT SIZE LIVING ROOM AND DINING ROOM, HUGE KITCHEN, FAMILY ROOM, UTILITY ROOM, 4 BDRMS., 3 BATHS., DBLE. GARAGE. The natural cedar siding and heavy shake roof give distinctive appearance to this beautiful home. 2 sundecks enable you to enjoy the privacy and seclusion. Priced at only $133,800. MLS 18137. For more information or appointment to view please call:

Doug Foord
386-3494 (24 hrs.)

OAK BAY
ST. PATRICK
BY THE SEA

A view of the ocean — 2 minutes to the beach — very private rear yard — are just some of the features that are exciting about this roomy 2-BR no-step home. All rooms are spacious with many closets — 2 baths — dble. carport. Owners moving to mainland. Priced to sell. Call Ken Jensen, 386-3494, 592-9079.

COUNTRY LIVING
OVER 1/3 ACRE

Real family living in Central Saanich country is what you will enjoy when YOU OWN this spacious 1410 sq. ft. home. Kitchen with dining area — Dining room — all bedrooms are SPACIOUS. Lge. L.R. has unique F.P. FULL hi basement has rec. room — laundry room — plenty of storage space. Grounds are landscaped — dble. carport and privacy. Asking price is REALISTIC. Call Ken Jensen 386-3494 592-9079.

PACE Properties Ltd.
1640 Oak Bay Ave. 595-2413

OPEN HOUSE
ARBUTUS AREA
TUES., 7-9 P.M.

Come and see this brand new 3-bedroom, full-basement home in an area of expensive luxury homes. Proposed park nearby. Priced extremely well at $68,900. Large existing 10.75% mortgage can be assumed MLS 17096 .See you at 4042 Hessington Place, off Lexington, off Arbutus. Brian Higgins in attendance .

GORGE —
4 BEDROOMS
3032 Albany Street
Open House
This Evening
6-8 p.m.

Modern bungalow only 13 years old on nice lot close in and on bus line. 2 bedrooms on main — 2 in fully developed basement. Recreation room with 2nd fireplace, 1½ baths, new W-W shag over HW. MLS 18369. Call or come and see this fine home and try your offer on asking price of $61,900
Jerry Downer, 595-2413, 383-3865
384-8075 — Pager 344

OAK BAY —
$64,900

Immaculate 2-bedroom bungalow on one of the nicest streets in South Oak Bay. Full basement, fenced yard and greenhouse. MLS 18338. Drive by 2168 Bartlett Ave. (between Hampshire and Victoria) then call us to view.
Brian Higgins, 595-2413, 592-2978

FARMER
Investment & Realty Ltd.
825 Bay Street 382-3124

GORGE AREA
$48,500

Perfect retirement or starter home in this neat and trim 2 bedrm bungalow. Pretty liv. rm with heatilator open fireplace. Large bright kitchen. Quality broadloom thruout. Full basement with extra room and drive-in garage. Fenced back yard — excellent location — quiet street — 1½ blocks to bus on Gorge Road. Net. '76 taxes only 288.58. Exclusive to:

Gerrie Hutton
382-2134 386-3927 (res)

UNIVERSITY AREA
3 OR 4 BEDROOMS
$126,000 MLS

This split-level home is situated on a 77x135 lot. Family room off the kitchen with a fireplace. Hardwood floors, large rec. room, den and laundry room. Three bathrooms, paved parking beside attached carport for extra cars, two sundecks with sliding glass doors, etc. Many extras in this fine home. Drive by 3563 Redwood Avenue but please do not disturb owners. For an appointment to view, please call:

Jim West
382-2134 595-4094

Nanaimo Realty
VICTORIA LTD.
formerly
OLYMPIC REALTY LTD.

HOLIDAY
AT HOME

Do you enjoy sunnying on the waters edge. Diving into warm waters, swimming until fully relaxed playing lawn darts and lawn golf, viewing mountains and ships at sea? This new listing offers you the above plus a superior built beautiful home with bay windows, picture fireplace, bedroom ensuite, plus many deluxe specialties, such as professional landscaing, fruit trees, lawns and shrubs. An excellent buy at $84,900. ALBAN BOWES 479-5693. or 385-5741.

COLWOOD
A SUPERIOR BUY

Brand new Hucker built 3 BR full basement home reduced below market from $61,900 to $59,900. 446 Idwell Place. A quiet, treed and beautiful cul-de-sac off Painter Road off Metchosin Road. Handy to schools — beautifully designed, 1½ baths and ready for full development down. This won't last. Drive by then phone J. B. Young 83-4124 or 598-1818 (Res.) for appointment to view or any further information. We ask you to shop and compare. MLS.
PARK PACIFIC INVESTMENTS

LANGFORD

Close to schools and shopping, this neat home on a corner lot at 2873 Knotty Pine should be seen. Two bedrooms on main and two down. Separate garage and room for trailer, etc. Price $50,500. Phone 592-3920 or 386-6552. F. C. Hully Real Estate, 620 View.

250 HOUSES FOR SALE

GARDNER REALTY Ltd.
899 FORT ST.

CRAIGDARROCH
TUDOR

This beautiful older home must be seen to be appreciated — consists of massive L.R. with granite F.P., in-line D.R., modern kitchen with eating area, 1 bdrm. on main and 4 bdrms. and 2 bathrooms upstairs. Leaded windows throughout and hot water heating add to the style and charm of this home. Basement has laundry room, playroom and lots of storage room. — $89,000.
385-7721 Dale Briggs 592-3978
385-7721 Cliff Salmond 477-3626

FAIRFIELD
LUXURY

Character, space and privacy are yours with some views of the city and Govt. House. Built in 1935 with 1700 sq. ft. on the main floor, you have a good size living room, large dining room, fully modern kitchen, a 5-pce. bath (Separate shower stall), 2 good sized bedrooms and a 20'x12' bright family room. Open carpeted staircase leads up to 2 large bedrooms and a 2 pce. bath. Full basement has room for development. The 84'x195' lot is beautifully landscaped with complete privacy in the rear yard among the oak, arbutus and fruit trees. Excellent value at the price of $99,500.
385-7721 Cliff Salmond 477-3626

NEW HOME
1629 Christmas Ave.
(Off Shelbourne)

3 bedrooms, 1½ baths, full basement with roughed-in plumbing. High with views. $66,900.
385-7721 Cliff Salmond 477-3626

60x240 LOT

with roomy 3 bdrm character home in A-1 condition. Has large entrance hall, living room with fireplace, dining room, modern kitchen, cosy family room, 1½ bathrooms and a 4th bedroom in full basement. There are numerous fruit trees, berries and a large planted vegetable garden ready for you to pick! This is a true family home located in a quiet area convenient to all schools and shopping. Asking $62,500. For viewing call:
385-7721 Bill Weiss 598-8443

SAANICH
ACREAGE

Why not start your own hobby farm on these 2.27 acres overlooking a beautiful valley! Land is fully fenced and has chicken coop and two duck ponds. House is just nine years young with three bedrooms on main and another downstairs, plus rec. room. A beautiful buy offered at $81,500. (MLS 17135).
385-7721 Dale Briggs 592-3978

UPLANDS
EXCLUSIVE

An extremely beautiful home for the discriminating, with a completely renewed main floor — fantastic kitchen, den with fireplace, gracious dining room, entertainment-sized living room with fireplace, 2 bedrooms (ensuite), 3rd bedroom in basement, laundry, another bath, rec. room, private backyard in the oaks, cosy patio, and beautiful landscaping.$127,000.
385-7721 Dale Briggs 592-3978

OAK BAY
BORDER

This 2-year-old home is situated one block from O.B. Ave. House is designed to capture all the sunlight. Stairwell with wrought iron railings and gate, is dramatically accented by 10 ft. high window. 3 bdrms. on main. 1½ baths plus another roughed in. Sliding glass doors to sundeck from bdrm. or den. Another room roughed in down. Family room off kitchen. 8 ft. basement ideal for huge rec. room or in-law suite. Some 10 per cent financing available. MLS. $64,500.
385-7721 Kent Macleod 595-4273

STUCCO
2 BEDROOMS
FULL
BASEMENT
$46,500

In the popular Oaklands area with a modern kitchen, new wiring, copper plumbing. Paved driveway gives you access to a backyard for trailers, etc.
385-7721 Cliff Salmond 477-3626

BEAUTIFUL
BRENTWOOD

This delightful 4-bedroom split-level home is located on a large well treed lot close to buses, shops, and schools, and must really be seen to fully appreciate its decor. Priced to sell immediately at $72,500. M.L.S.
385-7721 Dale Briggs 592-3978

OAK BAY
SAMUEL
McCLURE
SEAVIEW

This charming character home built high on the Gonzales hill by Samuel McClure must be seen by those discriminating buyers seeking something out of the commonplace. Main floor features beautiful living room and separate dining room, both with fireplaces, modern kitchen, 4-pce. bath, master bedroom and quaint ensuite, plus study and adjoining library. Upstairs features two more good bedrooms and a sun room providing captivating views of the Straits. Offered only once in a lifetime at $115,000. MLS. No. 16868.
385-7721 Dale Briggs 592-3978

GORGE
DELIGHT

Attractive 2-bdrm, full basement home, features new hardwood floors throughout, L.R. with F.P., separate D.R. and maple counter tops in modern kitchen. Good yard with green house. Priced to sell at $54,900. MLS.
385-7721 Dale Briggs 592-3978

UNIVERSITY AREA
$66,500

By owner, 3-4 bedrooms, 1½ baths, full developed basement. Fenced, landscaped lot. Garage. 477-3379.

250 HOUSES FOR SALE

VICTORIA REALTY LTD.
386-3585

NEW NEW
HUCKER BUILT

Eight new homes almost complete on Kenmore and Llandaff in prime Gordon Head. Priced from $63,900, please call Bruce Champion, 386-3585.

$59,900
NEW
VACANT

3-bedroom contemporary styled home featuring beamed ceiling in the living room, 2 carports, nice high partly basement, wall-to-wall throughout, modern electric heat. Handy location, close in. Price has been reduced substantially. New MLS. Lew Mollitt, 386-3585, res. 477-9251.

TRADE
ANYTHING

Vendor has no time to finish this 4-bedroom (2 up—2 Dn), 2-bathroom home relocated on ½-acre secluded parklike setting, past Sooke. All major work finished, electrical, plumbing, well, septic tank, roof and fireplace. All it needs is cleaning up and flooring. Vendor will take anything, car, truck, boat, you name it, as part payment. Was asking $56,000, finished but make an offer. MLS. Jack Lidstone, 386-3585, res. 477-9262.

LARGE FAMILY
HOME
MILLSTREAM

If you need a home with lots of room for a large family, don't miss this!!! A very quiet rural setting close to schools. Priced to sell at $49,900. Call Bruce Champion, 386-3585, 652-3583.

WHY RENT!!
$35,900

Close in, this 3 bedroom two level townhouse, on bus line, with use of a swimming pool. Extra storage area and patio. Stove and fridge included, new hardware on kitchen cabinets (wall to wall on kitchen floor). Living room and dining room. To view call Neva Pennie, 386-3585. (MLS).

CHILDREN'S
PARADISE
$75,000

View this unique "acre" that offers much seclusion. Excellent family accommodation with 5 bedrooms, large dining room, the four year old addition is a large living room with fireplace. Exclusive with Neva Pennie, 386-3585.

$53,500
ON BUS LINE

This well built stucco bungalow has a good garden, living room with fireplace, wall to wall carpet, large country kitchen with sundeck. Full basement with drive-in garage. To view call Neva Pennie, 386-3585.

DELUXE TUDOR
4 BEDROOMS

Created by a combination of master designer and superb craftsmanship with the executive and professional in mind, this excitingly different Tudor home is just being completed, tucked away in a quiet exclusive wooded cul-de-sac. Magnificent and charming from the outside with over 2,000 sq. ft. of gracious living. Lovely enthance to entertainment-size living and dining room. Exquisite kitchen with rich cabinets, automatic dishwasher, lovely dinette, spacious bedrooms, 2 elegant 4-pce. vanity baths. Lush wall-to-wall sundance carpets, you will enjoy pride of home ownership of this prestigeous home with electric heating and economy of thermopane windows throughout. Double garage. Excellent value at the low price of $97,500. Phone Morris Lund or Colin Munro, 386-3585 anytime.

Century 21 REAL ESTATE
MAYFAIR REALTY
3147 Douglas Street 386-2955
Mayfair Shopping Centre

PRICE SLASHED
$64,900 - $61,900

Older 5-bedroom character home with exceptionally large lot. Cook-Quadra area. LARRY LINEHAM, 386-2955 or 595-0134.

STAINED GLASS
AND CHARACTER

If you are tired of looking at the same old thing, call me I have something different. 3 BR character home in tremendous shape. Home features open beams, oak corner FP, built-in china cabinet, stained glass windows. Over 1,700 sq. ft. of finished area. On a high view lot. Exclusive — priced at $59,900 with large assumable CMHC mortgage. PETER SYKES, 386-2955 or 382-2216.

TRANSFERRED

Must sell home by August 1. 2 bedrooms, living room, dining room, 2 bathrooms. Must be seen. Make your offer — call LARRY QUAGLIOTTI, 386-2955 or 479-6609.

B.C. LAND AND INSURANCE AGENCY LTD.

HIGH
QUADRA
$56,900

1270 Square feet. Three bedrooms and 10 x 9 den. 13 x 20 LR with FP and W-W. If you like a cheery kitchen with room to spare you will like this one. Its about 12 x 17. Not your run of the mill plan and we think it is all roomy and nice and that the yard the trees, the flowers, are fabulous. In a quiet country-like area; Basement has cupboards, the garage is roomy. Exclusive. See it with George Davies 598-5992 or B.C. Land 478-5588.

david burr LTD.
655 FORT ST. 384-9335

GORDON HEAD, CUSTOM built, 1-year-old house on quiet cul-de-sac facing Mt. Douglas Park, 4 bedrooms, 3 bathrooms, built-in dishwasher in kitchen, thermopane windows throughout, electric heating. 2,400 sq. ft. finished living area. Lower level suitable for in-law suite. $40,000 existing assumable mortgage at 10¾% or can be increased. $79,500. 4350 Elnido Crescent, 477-0833.

FOR SALE BY OWNER
Spacious home, 1290 Richardson $66,000. 385-1947 or 592-9233.

250 HOUSES FOR SALE

mann
T. L. Mann and Associates Ltd.

PEACE
AND
QUIET!

Listen to Leeds Place subdivision. it's quiet and only 7 minutes from downtown Victoria. Our new subdivision has 36 quality homes with 3 bedrooms and full basements on landscaped lots. Quiet no-thru streets, park and trees. Full financing available to qualified purchasers. Priced from $64,500. Open weekdays 7-9 p.m., Saturdays 12-5 p.m. off Lodge Ave., between Saanich Rd. and Quadra St. Office 598-5144

$28,500!!

An old Fernwood gem with living and dining rooms, 3 pce. bath, kitch. and 3 bedrooms. Not bad inside but could use a face-lift. Irregular shaped lot. Duplex zoned. Good holding property. Presently rented for $195.00 per month, financing available. Very possible to build a new house toward rear of lot. Drive by 2014 Fernwood. View MLS.
KEN MANN
Bus. 598-5144 Res 477-6773

BIG
FAMILY
HOME
$49,900

Are you searching for:
—A quality renovated home at a reasonable price.
—3 large bedrooms.
—Living and dining rooms.
—Bright, modern kitchen and eating area.
—Full basement
—Garage - workshop
—Extra parking
—Room for gardens
—Close to schools and bus.
—Duplex zoning.
The owners have purchased, giving you this rare opportunity to acquire a lot of house if you've got at least $5,000 down payment and an average income. Call us now for more details. MLS.
STAN PELLAND 598-5427
KEN MANN 477-6773
OFFICE 598-5144

LANSDOWNE Properties Ltd

$39,900

Large 3 BR home on corner lot has everything for your family. With 1,170 sq. ft., giving you LR, DR and family kitchen. Full basement. Vendor must sell. Hurry out, it's too good to miss. MLS. ADELLA ZARFT, 478-9607 or 592-2431 (24 HRS.).

HANDYMAN
SPECIAL
$42,900

Plenty of character, 3 bedrooms, 2 fireplaces, near the sea and beaches. New MLS. GLENN NICHOLLS, 598-7689 or 592-2431.

SAANICHTON

Near bus and shops but with lovely rural views across farms to Mt. Baker. This Hucker-built, 1270 sq. ft. home is only four months old and beautifully planned and finished with two many fine features to list but priced well below replacement cost at $63,500. As vendors have bought, so drive by 8022 Galbraith Crescent then call me for an appointment to view and make an offer. JOHN WEST 592-2431 (24 Hrs.)

2 BEDROOMS

Excellent retirement or starter home in excellent condition. Close to University and shopping and all conveniences. MLS.
JOHN WEST 656-5809 or 592-2431

IMMEDIATE
POSSESSION

On this exceptional, well-built 35-year-old, 3-bedroom home in Fairfield. Home has good-sized kitchen with eating area plus separate dining room and large living room, 2 bathrooms and big rec. room with doors opening to patio. Asking $64,900. Vendors are anxious so call: JOHN WEST, 592-2431 or 656-5809.

IN-LAWS?

Exceptionally clean and well landscaped, 3-BR home on a corner lot. Master BR has 3-pce. en suite. Professionally built in-law suite has 2-BR with hardwood floors and FP in LR. Owner must sell. MLS. ADELLA ZARFT, 478-9607 or 592-2431 (24 Hrs.).

Bayshore realty ltd.
388-6424 1006 fort st.

DAVID BILLINGHAM (598-1177)
MURRAY BLANNIN (598-2200)
BARRY BOWES (383-1540)
JIM COWLEY (656-2675)
BRENT D. EWING (658-5661)
JUNE HOUGHTON (477-6185)
JOHN M. HUNTER (592-6075)
SYL SHUMKA (385-7373)

Oak Bay
Price Reduction
Open House Daily

2:00-4:00 P.M. UNTIL SOLD — 1030 ROSLYN ROAD. Spacious, 2-bedroom with usable 3rd bedroom in high basement. The living room is large with attractive fireplace and built-in bookcases. The dining room is bright, separate and large enough for formal entertaining. Picture a 20-ft. kitchen with loads of cupboards, a large eating area and sliding glass doors to private sundeck. This desirable property is now offered at $65,500. MLS 17815.

June Houghton
388-6424 477-6185

WILLS and WONNENBERG REALTY LTD.
1318 Esquimalt Rd. 384-0581

TOD-HACKETT
CONSTRUCTION LTD.
Days 384-1101 Nights 477-5554

250 HOUSES FOR SALE

Moody & Mason REALTY LTD.

NEW DUPLEX
Pick Your Side

A new home at an economy price, just $59,500 each side. Plush broadloom throughout on main floor, attractive fireplaces in living and recreation rooms. Two bedrms. on main with lots of space for two more if needed. M.L.S.
386-7771 PETER MASON 477-9318

HOME & ACRE
Open 2-4 Sat.

3569 Happy Valley Rd. Get the kids back to the country into this newer 3-bdrm home on one acre fo flat land. Good barn with hay loft, just right for a horse or two. House has large recreation room up, attached workshop, double carport and lots of parking space ONLY $65,900.
386-7771 PETER MASON 477-9318

PRIVATE SALE BY OWNER IN lovely Gordon Head. This excellent family house is situated on a quiet cul-de-sac, amongst well-kept homes. 3 bedrooms, office, drive-in garage, sundeck, nice fireplace, expensive plush carpeting, close to shopping and University. Price includes refrigerator, stove, dishwasher, toolshed and play house. $61,500. 30 day occupancy. To view phone 477-5530 or 477-1875 anytime and it may be viewed on Sundays.

BRENTWOOD BAY
1325 MARCHANT RD.
Features a luxury in-law suite. New convenient, open to offers on $82,900.

CENTRAL SAANICH
6922 SAANICH X RDS.
Features potential, future lot. A charming, modern, retirement hide-away. $79,900. 652-3753.

BY OWNER
Gordon Head Area

Cosy 2 bedroom, no step home. Excellent condition. Wall to wall throughout, fireplace, separate garage, nicely treed lot, priced to sell at $53,500. 382-8361.

$2,500 DOWN

Second mortgage available. For this completely redecorated 2-bedroom (possible 3rd) home. New wall-wall throughout, full basement. Separate garage, 1 block from Hillside shopping centre. Asking $46,500. No agents. Phone owner, after 5:30. 383-6493.

Ranch Style
Duplex

2 large bedrooms each side, corner lot, completely remodeled. $67,000. 478-7512 or 478-5469.

$50,000
FOR SALE BY BUILDER

New 2-bedroom house, 3rd in basement, 2 fireplaces, carport and sundeck, thermopane windows and electric heat. 2361 Otter Point Rd. 386-3936, 478-7425.

253 COUNTRY HOMES AND PROPERTIES

Century 21 REAL ESTATE
PRINCIPAL PROPERTIES
4088 SHELBOURNE
477-9514

5.12 HECTARES
325.5 M2 HOME

Of absolute luxury living 10 min. from town in the finest family home around. Horses will love the fully fenced property. New 3 stall barn, hay storage, meadow, spring fed pond, etc. The matchless family home has every feature you would put in your own. On the above is 12.65 acres and 3500 sq. ft. All for $189,000. MLS R. Butler or M. Lund 477-9514, 652-2736, 479-7994.

372 M² HOME
1.82 HECTARES

Enormous modern family home of 4000 sq. ft. on gardner's paradise in N. Saan. The 4.5 acres have huge expanses of lawn, 2 lg. ponds and fine landscaping all in a serene pastoral setting. MLS $169,000. Ross or Marion 477-9514, 479-7994 652-2736.

Sooke Properties

Sooke Village — 3-bedroom, ½ basement home near village centre. Some views of harbor from living room (15'x15') and dining area. Handy-sized kitchen with built-in nook. Good garden area and fruit trees. Offered at $46,500.

WATERFRONT

2-bedroom, 5-year-old log house in very good condition, on a good sized lot with fantastic views of straits. Large living room and sundeck. Must be seen to be appreciated. MLS. Asking $89,500.

DOUBLE WIDE

Fully furnished double wide on an easy to care for lot. Set among the evergreens with some view of the harbour. Close to transportation and schools. Furnishings include stove, fridge, dishwasher, washer and dryer, plus all other furniture that is needed. $45,000.

LOTS

Two lots near Kemp Lake, ½ acre in size each and treed. Asking $20,000.

SOOKE REALTY LTD.
Bob George 642-5670 Florence Goldie 642-3140

Saanich Peninsula
.52 AC. - 5 Bedrms.

Enduring is the word that fits this lovely pioneer home. Gracious comfort fits the 2800 sq. ft. of accommodation set among lovely shade and ornamental trees. There's a wide covered porch. The entrance has an open staircase to upper floor. Den has f.p., wall of bookcase and H.W. floor. Living rm is lge with big windows, F.P. and wall to wall carpet. Completely renovated, the kitchen is spacious and includes all appliances. There's a bright country style dining rm, a S.E. facing sunrm, a 2 pce bathrm AND a lovely master suite with its own fireplace, 4 pce bathrm and well appointed dressing rm. Upstairs: an 18x15.6 rm with ample closet. 3 more large bedrms, lge 4 pce bathrm and big 'box' rm plus a big balcony off the spacious hall for sunbathing. Wiring, plumbing and heating all updated. Outside: double garage, well lit workshop, dog run, fish pool, veg garden and beautiful trees. Appointments to view. Price $84,000.
GRAY LORENZEN 652-1038
LORENZEN REALTY LTD.
383-4151
50 Bastion Square

SOOKE SEAVIEWS
3 BEDROOMS

Centrally located offering 3 bedrooms, laundry; large kitchen and living room with fireplace on main floor. Large rec. room and storage in bsmt., 90x100 ft. landscaped lot with views over the Sooke Harbour, Basin and straits. Only 9 yrs. old and realistically priced at $51,500. Bill Kozak.

NEW $48,500
3 BEDROOMS

"SOOKE", New M.L.S. Where else can you get a new 3 bedroom home with a full basement on a 70'x150' lot for $48,500. Has a fireplace, (2nd roughed in), and a large deck with a southern exposure. Fast possession here so call and view this home with me today. Several other homes available starting at $45,000. Call me.
BILL KOZAK 386-6164 or 642-3404.
CASTLE PROPERTIES LTD.

SAANICH PENINSULA PROPERTIES
For all real estate requirements
2354 Beacon Ave., Sidney 656-4000

253 COUNTRY HOMES AND PROPERTIES

HOBBY FARM
4 ACRES
METCHOSIN

The drive-way leads through open field to the home set well back from main road. Fantastic acreage, mostly cleared. Older 2-bedrm. home of 1,050 sq. ft. Bright family-sized kitchen, beautifully redecorated. Beautiful garden. Home offers complete seclusion. $79,900.
SCOTT KENDREW
385-7761 24 hrs. 598-5341 Res.
D. F. HANLEY AGENCIES LTD.

HORSES OR
CATTLE
3.54 ACRES

Large 4-bedroom farmhouse on the Saanich Peninsula surrounded by 3½ acres of gently rolling pasture land. This furn of the Century home with its porch on three sides is as solid as a rock. The land boasts excellent growing soil. New M.L.S. offered at $89,900. Call Irene Dalziel, 386-6164 or evenings 477-6380.
CASTLE PROPERTIES LTD.

COUNTRY
BEAUTY
6.14 ACRES
CEN. SAANICH

Perfect property for the man who wants to raise a few beef or run a horse or two. Land is almost all fertile pasture high and dry. 3-bedroom older home is very comfortable. $98,900. Please call Colin Munro, 386-3585. Victoria Realty Ltd.

2354 GALENA

Just completed quality constructed 3-bedroom full-basement home with distant views of the Straits. Features en suite bath, 2 fireplaces 2 sundecks and quality carpeting. Asking $53,500. For prior viewing call Bill Kozak 386-6164 or Res. 642-3404 anytime. Several new homes to choose from starting at $45,500.
CASTLE PROPERTIES LTD.

544 STARLING LANE
3.875 ACRES
2,400 SQ. FT. HOME

Delightful view property in orchard and pasture. Off the Old West Saanich Road. In 7 Mile Circle. Large family home, comprises bedrooms, living room, family room, den, etc. Wall to wall, $140,000. Principals only. 479-2796.

10 ACRES

Large, modern, 3 bedroom home in secluded country setting, just minutes from the city. Hip roof barn with hay loft and horse stalls, wired and with city water. Riding ring. Other outbuildings. MLS. Call now for information. ADELLA ZARFT 478-9607 or 592-2431.

HOLDING PROPERTY

Solid 3-bedroom rancher and work shop on 3.8 acres in Happy Valley. Private sale by owner asking $105,000. 478-1662.

SIDNEY REALTY LTD.
Real Estate — Insurance
Serving the Saanich Peninsula
656-3928

256 WATERFRONT PROPERTIES

SINCE 1887
Pemberton, Holmes Ltd.

A 9.6 ACRES FABULOUS VIEW. Sheringham Point Road. Lovely beach but a steepish path down. Main house a HUGE LOG HOUSE. 1830 sq. ft., 2½ baths, full basement. MAGNIFICENT outlook over the straits and the mountains. Small house has 4 rooms and is really designed as a caretaker's residence. Could be a good rental. There is an excellent water supply and a good young mixed orchard. At $175,000, 30 miles southwest of Victoria it is a rare chance for someone. MLS 16662.

B 200' Waterfront facing south on 1.2 acres of land, beautifully landscaped. PERFECT RETIREMENT. Walk to the town of Sooke, first class orchard, best kept vegetable garden in the area, and all the extras like guest cottage, greenhouse, smoke house, chicken house, etc. The home is a real good size with 2 BRs, full glass front to the living room, cosy wood stove, big kitchen, trellised covered with bougainvillae and so on. MLS 16337.
DESMOND HOLMES
384-8124 478-1227

Lovely Beach Front
Grand Views
On The Sea
Beautiful Gardens

A Home — Exquisite deluxe with so many Vista-Views. Deluxe features. You must phone if you desire an outstanding large superb home on one of Victoria's finest Waterfront areas. They are very few and hard to find of this quality in the $200,000 range.
Jim Cowley
388-6424 656-3675
BAYSHORE REALTY LTD.
1006 FORT STREET

WATERFRONT!
WILLIS POINT

80' feet of spectacular waterfront on Mark Lane, overlooking Saanich Inlet, famous for its salmon fishing. There is a charming natural stone walled "A" Frame building, that could be developed into a dwelling. Water from a drilled well, hundreds of hours have been spent on making paths, a breakwater and float. Keep your boat at your door. There are beautiful native trees, including Arbutus, Cedar, Maple and Fir. Asking $69,950.00. Please call
MR. BROTHERS
National Trust Co. Ltd.
3108 Shelbourne St.
595-2961 BUS. RES. 658-5025

ARDMORE
ARISTOCRAT

This magnificent home is sited on .45 of beautifully landscaped property affording easy access to the water, and provides quality accommodation with extra rooms for entertaining. This home is positioned to allow the finest of sea and mountain views. Offered for the discriminating buyer at $225,000.
MLS No. 16870
385-7721 Dale Briggs 592-3978
GARDNER REALTY LTD.

PROSPECT LAKE

Over 250 ft. of waterfront on this approx. ½ acre lot. There is a small cabin in the property. Listed at $89,000. MLS. please call
385-2481 JIM MURDOCH 592-4530

51 ACS. $29,500
WATERFRONT

Wild land adjoins Pacific Rim Park near Tofino. No road, as yet but should be good holding property. For map and details kindly call:
385-2481 Mrs. Webb Res. 477-8095
Swinerton, Stewart, Clark Ltd.

PARKER AVE.

Walk along the sandy beach from this secluded immaculate home on over 1.3 acre of treed privacy. The house is not large but very accommodating and easily permits an addition if desired. Also a garage with carpeted floor and Franklin fireplace with little effort would be a neat quest cottage. Seldom does a unique property like this become available. New MLS. To view call Hazel Campbell, 386-6164 or 592-0672 ANYTIME. CASTLE PROPERTIES LTD.

256 WATERFRONT PROPERTIES

WATERFRONT
CEDAR HOME

Almost 2 acres waterfront on Tod Inlet. Mark Lane, beautiful secluded property with fantastic view over Brentwood, large 2-bedroom Cedar home, 2 bathrooms, Cedar shake roof, Thermopane windows, hot-water heating. Completely finished. $137,000 or buy as is and try your offer. Freddy Starke 386-6164 or 479-3866.
CASTLE PROPERTIES LTD.

1 ACRE
WATERFRONT
4 BEDROOMS

Located in Sooke in rapid development area of Town Houses and Condominiums. 100' of waterfront with 6-yr.-old home. Possible development potential. Asking $89,900. For more details or to view call Bill Kozak, 386-6164 or 642-3404.
CASTLE PROPERTIES LTD.

New Listing!

5.52 acres by the sea. Mammoth views, tranquil park-like setting. Only 15 min. from town, Central Saanich area. $209,000. Hurry call! This is too good to miss. TED PINFOLD, 388-7742 or 382-9191.

Canada Permanent
Trust Company

WATERFRONT
PERFECT RETREAT
WILLIS POINT. Just under ½ acre. About 155 feet waterfront. Views S.W. down Finlayson Arm. Boat moorage. Beach access. Summer home on property. 3 staterooms-type bedrooms. Living room-kitchen. Very attractive property. $85,000. Call John Holmes at 386-7521.
Boorman Investment Co. Ltd.
1111 Government St.

WATERFRONT HOME

54x12' year round deep mouring dock. 6 year old 2 storey A frame style home. 1635 square feet. 3 bathrooms, 3 bedrooms, matching garage, with large room above. .33 acre, fantastic views and privacy. 4690 Mark Lane off Willis Point Rd. $105,000 some trades considered. 652-3720.

110 FT WATERFRONT
SHAWNIGAN LAKE
$28,000

Choice lakefrontage, secluded, will not comply to septic field regulations, suitable for mobile trailer or house with septic treatment plant.
Ian Boorman 386-7521
Boorman Investment Co. Ltd.

GENOA BAY
(near Maple Bay)

Sunny waterfront lot, .28 acres, perk tested, water and power. 658-5928.

WATERFRONT — LONG LAKE lot on Ross Rd., Nanaimo. 385-1901.

258 CONDOMINIUMS and TOWNHOUSES

BROWN BROS. on BLANSHARD
"People Helping People"

STUDIO

Very attractive 1-bdrm. suite also another room for sewing or storage. Deluxe range and fridge, custom drapes, underground parking. $23,900.

1-BEDROOM

Third floor, western views, spacious rooms, Drm. colored appliances. Quick possession. $27,000.
REG SCHUMAKER 598-2333

FAIRFIELD

1330 sq. ft. of luxury living. Family rm. or den, large Lrm., Drm., 2 spacious bdrms. ensuite bath in master, 2 storage closets. $51,900.
DOUG LAWSON 595-2486
REG SCHUMAKER 598-2333

MOUNT TOLMIE

Deluxe building less than 2 years old, quiet, one-bdrm. plus den. Lovely kitchen, custom cabinets, Drm. and Lrm., all w-w carpets, Range, fridge, washer and dryer included. $41,000.
DON MESSAGE 477-3715
REG SCHUMAKER 598-2333

FOR A FAMILY

An excellent, 3-bdrm. condominium in very good condition. 1½ baths, 2 large storage rooms. New W-W in L-rm., glass doors to enclosed patio, bright dining area, electric kitchen. Price includes stove, fridge, washer and dryer. Swimming pool and playground available to owners.. Budget accommodation for the young family. MLS No. 18438. $36,000.
CEC PEARCE 386-3808
JOE RICKARD 656-1628
or 385-8771 (anytime)

Condominium and Apartment Specialists
385-8771 (anytime)

RENT TO BUY

two bedrooms, two baths, $375. Glassed-in balcony. 652-3229.

258 CONDOMINIUMS and TOWNHOUSES

WHITTOME'S
1111 BLANSHARD 388-4271

TALISMAN
929 Esquimalt Rd.
$40,000 - $55,900
Ocean, Harbour and Mountain Views
Sauna, Swirlpool, Workshop
Keith Braid
388-4271 382-3866

CORONADA
1323 HARRISON

5 Blocks East of Downtown Victoria — all corner suite with utility room suitable for washer and dryer and small deep freeze.

1 BEDROOM $29,900-$33,500
2 BEDROOM $38,900-$45,500

OPEN DAILY 1:00-4:30
388-4271 Ted Radway 477-6176
388-4271 JOE Manton 382-5211

J. H. WHITTOME & CO. LTD.

Century 21 REAL ESTATE
PRINCIPAL PROPERTIES
4088 SHELBOURNE
477-9514

OPEN HOUSE
MON. - SAT., 1:30 - 4:30
LADY ALEXANDRA
137 BUSHBY ST.

Condos. — Ocean View — 2 Br. — 1½ bath units. Appliances including washer and dryer. Double glazed windows. Priced from $51,900. To view phone Hugh Munro, 477-2803.

OPEN HOUSE
777 BLANSHARD
MON. THRU. FRI.
2:30-4:00

Buy quality for the future, 2 Bdrm, 1½ Bathrms, 4 balconies, professionally decorated suite in the best built and located steel and concrete prestige condominium downtown. $65,900. ML 17436 "THE SAVOY"
479-1667 ROY TELFORD 382-5577
J. H. Whittome and Co. Ltd.
Royal Oak Branch

DELUXE

Large 2-bedroom condominium Full size Living room. Dining room. Spacious entrance halls. Large storage room. Tastefully decordated. Immaculate condition. Sun drapes, balcony, sauna-recreation room-workshop.
$47,500
Capital Region Agencies, Ltd.
Phone 656-3951
J. Sloan 655-5311

BRENTWOOD

Newly constructed half a duplex strata-title unit. Over 1000 sq. ft. on main floor with a basement ready for your development. 3 bedrooms, dining room, heatilator fireplace, plus beautiful water views of Brentwood Bay. MLS No. 8315. Asking $56,900. Call now anytime.
CURT SHUBROOK
86-2911 or 477-4586
Homefinders Wall and Redekop

ESQUIMALT

Better than renting when you can purchase your own ground level, 3-bdrm. condominium at only $38,900. Located at 840 Esquimalt Rd. Other units are priced higher so why don't you take advantage of this investment now.
386-3231 JOHN A. JOHN 477-8091
BLOCK BROS. REALTY LTD.

SPACIOUS, 1-BEDROOM IN Windsor Manor, adult orientated building with wall-to-wall, drapes and appliances. Underground parking, sauna and whirlbath, hobby room, game room, controlled entrance, close to shopping, all for only $29,900. By owner, call 382-7383.

258 CONDOMINIUMS and TOWNHOUSES

the Permanent
1125 DOUGLAS ST. and
3647 SHELBOURNE ST.

Open Daily 5-7:30
101-955
Dingley Dell
HAMSTEAD HOUSE

$38,500 — $44,000
2 bdrms., 1½ baths
SID HASLAM 477-1994 GRAY LAITE 656-5267
OFFICE
382-9191
SOPHIE HARDER
382-9903

TWO BEDROOMS
$33,900

Brand new suite. Immediate possession. 30% appliances, carpeting, drapes, parking included. ML 14320. Try $1700 down. Call HERB McDANNOLD or GLEN McDANNOLD 382-9191 (24 hrs.)

Family
Condominium

A 3-bdrm. suite with good views, close to shopping, schools and other amenities. A quiet area in Esquimalt. Asking $32,900. BILL SANDERS, 479-3294. PAUL HYATT, 656-3150. OFFICE 382-9191.

Canada Permanent
Trust Company

Green Acres
HENDERSON REALTY
385-9741 (Anytime)

UNIQUE
VILLAGE GROVE
2-BDRM.
TOWNHOUSE
278 ISLAND HIGHWAY

This 1000 sq. ft. suite is part of an award winning 38 unit, 4½ acre estate, close to shops and buses. No children or pets please. ACT QUICKLY ON THIS PRICE OF $44,950. — It won't last long!
DAVE RANSON 477-4997 or 385-9741

SPOTLESS
TOWNHOUSE
$35,500

3-bdrm., 1½ bath., ww. Shopping bus and schools very close.
385-

258 CONDOMINIUMS and TOWNHOUSES

UNIVERSITY PARK TERRACE

1870 McKenzie
NEXT TO RACQUET CLUB AND UNIVERSITY OF VICTORIA

$2100 DOWN

to Qualified Purchaser

2-BEDROOM SUITE $41,500

THIS CHOICE LOCATION OFFERS:
Spacious rooms
Fully carpeted
All appliances
Garburator
2 bedrooms have a built-in laundry area
Private balcony
Sauna room
Whirlpool
Exercise room
Billiard room
Party room
Bike room
Reading rooms
Underground parking
Resident managers
Excellent location

For appointment to view call
KENNETH MILLER
384-4630
388-6275 (415)
Diversified Holdings Ltd.

SPENCER CASTLE
2910 COOK STREET
A Unique Luxury Complex
PRICED FROM $70,500
—2 BDRM, 2 FULL BATH CORNER SUITES, minimum 1365 sq. ft. spectacular views.
—6-STOREY CONCRETE AND STEEL BLDG.
—4½ ACRES OF LANDSCAPED GROUNDS
—GUEST HOUSE offering: 7 en suite bdrms reception facilities large indoor swimming pool, saunas.
BUY DIRECT FROM BUILDER OPEN TUES. THRU FRI 9-4
For appointment call 384-4013, 598-1060
Danzo and Franco Holdings Ltd.

ORCHARD HOUSE

Studio from $22,100
1 Bedroom from $26,500
2 Bedroom from $37,200

Open 2-8 Daily
Saturday 1-6
Sunday 1-6

647 Michigan St.
382-8231 382-8232

KNOWLES REALTY LTD.

WATERFRONT
Don't dream forever, this 2 bedroom, corner Condominium in the popular BLUE WATERS in Sidney, won't last long. Asking $45,900. For further information please call:
JOE PERCIVAL
384-8101 383-1493

COMPARISON INVITED
on this townhouse with anything else you may have seen. There are only 7 units in the entire complex and a neighbor on only one side so there is no boxed-in feeling. Spaciousness and large storage areas are accented here with 1365 sq. ft of finished living area featureing 2 bedrooms (master with ensuite plumbing), living room with fireplace, dining room, extra large kitchen with lots of cupboards and a second eating area, rec. room. Full price of $56,900. MLS 18529.
JOHN BUNYAN 383-7777
Westmont Realty
920 Hillside
386-6796

KENSINGTON TERRACE
$33,500
Only because vendor has been transferred and must sell this lge. one-bedroom suite immediately. Some of the features include billiard rm., Sauna, Swirl pool, hobby rm. large furnished lounge, and much more, to view call Quickly, it won't last at this price. Rick O'Kane, Bus. 386-6164 or Res. 386-6257.
Castle Properties Ltd.

ROCKLAND
Deluxe 2-BR condominium with a distant water view. Extra large bright living room and dining area, large kitchen with eating area. Sundeck. Priced for quick sale at $59,000. Will consider house in trade. Call Ron Crow, 592-4989 anytime. Or Island Homes Ltd., 386-7545.

3 BEDROOM CORNER SUITE
1177 sq. ft. corner suite, extra bright. Large living room, dining room with kitchen with stove and fridge included. Extra large balcony with sothern exposure. Large 7x7 storage room in suite. ½ block to shopping centre and 1 block to rec. centre. Just listed at $42,500.
385-7721 Kent Macleod 595-4273
GARDNER REALTY LTD.

ROCKLAND
Quiet, central, easy walk, town, centre and park. Top floor luxury suite. Two beds, 1½ bath ensuite, secure building with pool, sauna, recreation and workshop. Exceptional value from owner, $42,900. 385-0684.

FOR SALE, 2-BEDROOM CONdominium, in excellent condition and location. Open daily, after 5:30 p.m. for viewing. Must see this before you finalize your plans. Try only 10% down to be the winner. 382-4343, 382-2502.

DURRANCE RD.
For sale acreage. Three 5-acre lots and one 10-acre lot. New rural subdivision, Saanich municipality. From $55,000 per lot. Vendor financing available. Call 385-1491; Res. 595-8083.

258 CONDOMINIUMS and TOWNHOUSES

FARMER Investments & Realty Ltd
825 BAY STREET 382-3124

ROYAL WOODS SWIMMING POOL
$39,900 MLS
This exceptional suite has a large kitchen with eating area and a separate dining room. There is a good sized balcony with seclusion. The bedroom is 12x12, with lots of closet and storage space. There is also a sauna, exercise room, library, tennis court, lounges, workshop, etc. The monthly assessment of only $37.84 includes your hot water heat. This unique suite No. 312 (third floor) is a must if you are contemplating a condo. Vacant — early occupancy if desired. For viewing please call:
Jim West
382-2134 595-4094

Lord Selkirk Estates!
$42,900. Victoria's Premier Condominium Project. Adult oriented brick building. Over 1060 sq. ft. full size living room, separate dining room, bright U-shaped kitchen. Two super sized garden balconies. In-suite laundry room. 3 quality appliances, broadloomed thru-out. All new lighting fixtures. Loads of cupboards throughout. Same floor storage room, breezeway, hobby shop, sauna and whirlpool baths, recreation room with wet bar. Priced to sell fast. Call:
John M. Hunter
388-6424 (592-6073)
BAYSHORE REALTY LTD.
1006 FORT STREET

BEACON HILL PARK AREA
Take your holidays at home this year and enjoy all the amenities of a resort area from this large 2 bedroom suite for sale across street from Beacon Hill Park in BICKERTON COURT. Swim in the large 40' swimming pool, indoor, or enjoy the roof promenade deck and view room. Polynesian room available for entertaining. All this from your own luxurious 2 bedroom suite which is tastefully decorated and has wall to wall carpet thoughout. Must be seen to be appreciated. Asking $62,500. For more information and to view call: E. WILKINSON or O. DOUGLAS
382-4251 (anytime)
RITHET AGENCIES LIMITED
714 FORT STREET

JACK MEARS OAK BAY REALTY LTD.
"The Professional People"
2194 Oak Bay 598-3321
3618 Shelbourne 598-3344
GORDON HEAD AND MCKENzie, delightful, 2-bedroom condomium. Private laundry room, children's playroom, billiard, entertainment, exercise rooms, swirl pool, sauna. Priced exceptionally low. 658-8317.

265 HOUSES WANTED TO BUY

JAMES BAY WANTED
CHARACTER HOUSE
My client wishes to purchase character of heritage house close to Inner Harbour. He is not concerned about the state of repair, so if anyone can help I would certainly appreciate a call, as soon as possible.
CAROLYNNE PERRY
386-2911 or 479-7041
Homefinders, Wall and Redekop

SERVICEMAN NEEDS
2 or 3-bedroom home for his growing family, preferably with a separate dining room. Location must be within the 8-mile circle. Will pay up to $50,000. Call Chris Greig, 386-6164 or 479-7995.
Castle Properties Ltd.

THIS LADY WILL BUY
Urgently requires a small rental or two or three suites where $15,000 investment will cover mtge. without subsidizing. Up to $80,000 if necessary. Ben Greig, 598-3105 or 386-6164.
Castle Properties Ltd.

MARIGOLD AREA URGENT
Family moving here from Ontario requires a 2 or 3-bedroom, full basement home. Up to $60,000 CASH. Bob Kohlruss,! 598-7689 or 386-6164 (24 hrs.) CASTLE PROPERTIES LTD.

MUST BE GORGE AREA
Young couple requires 2 or 3 bedroom home with or without basement in the Gorge area. Will pay up to $50,000 CASH. Call Chris Greig, 386-6164 or 479-7995.
CASTLE PROPERTIES LTD.

INSTANT CASH
Investor will pay on the spot CASH for homes in need of repair for rental purposes. Up to $40,000. Call Bob Kohlruss, 598-7689 or 386-6164. CASTLE PROPERTIES LTD.

WANTED RESTHOME
Client wants existing RESTHOME licensed for 15-25 guests. Up to $175,000. Call Ole Knudsen, 598-2461 or 386-6164.
CASTLE PROPERTIES LTD.

CASH BUYERS
For 2- or 3-bedroom home with basement preferred. Two purchasers want newer homes close in. Phone VICTOR WONG, 385-2458, Byron Price and Associates Ltd.

INSTANT CASH
Investor will pay CASH for homes in need of repair for rental purposes. Up to $40,000. Call Bob Kohlruss, 598-7689 or 386-6164 CASTLE PROPERTIES LTD.

YOUNG COUPLE
With approx. $10,000 down are looking for a solid 2-bedroom home up to $55,000 in the greater Victoria area. If you can help phone Tom Raig at Castle Properties, 386-6164 or 383-9838.

YOUNG COUPLE
Wanted immediately 2-3 bedroom house in a good area. All cash up to $60,000. Ole Knudsen, 598-2461 or 386-6164. CASTLE PROPERTIES LTD.

2 OR 3 BEDROOM
Older home required, has to be suitable for rental or renovation. Freddy Starke, 386-6164 or 479-3866, Castle Properties Ltd.

BUYER WISHING PRIVATE sale desires house on minimum one-third acre maximum $50,000. 385-2605 after 6 p.m.

PRIVATE, 4-BEDROOM HOME, parking 4 vehicles. East of Douglas Street. Up to $100,000 cash. 598-8112.

WANTED
Private party requires older reasonably priced home. I will purchase for cash. 479-2209.

CASH FOR OLDER HOMES needing repair for rentals. Phone 652-1562 anytime.

268 LISTINGS WANTED

HELP, HELP
I have sold all my house listings and desperately need two three or four-bedroom homes in any area, for quick price appraisal call:
RUSS FITZSIMMONS
386-2231 477-2412
BLOCK BROS. REALTY LTD.

268 LISTINGS WANTED

SHAWNIGAN REALTY LTD.
Shawnigan Lake 743-5511
LIST YOUR SHAWNIGAN, COBBLE HILL OR MILL BAY PROPERTY with
743-5311 JOHN ETTEMA 743-2607
743-5331 MARIE MALBON 743-5145
Call Collect Anytime

271 LOTS FOR SALE

Green Acres
HENDERSON REALTY LTD.
385-9741

TWO EXCEPTIONAL BUILDING LOTS
$29,900 EACH
Good view near Butchart's Gardens. All services in. Road paved next week.
479-3849 BUD HUDSON 385-9741

TWO WATERFRONT LOTS
BEAUTIFUL VIEWS
Near Swartz Bay. Sweeping views of Satellite Channel and Gulf Islands. All services in and road paved. $57,900 and $59,900.
479-3849 BUD HUDSON 385-9741

LOT WITH VIEW
Watch the ferries at Swartz Bay ½ acre lot in quiet cul de sac. Ready to build on. $35,900.
BOB GIBSON 658-5153
BILL McCARTER 592-3970

A. E. LePAGE
WESTERN LTD. REALTOR
1395 HILLSIDE AVE.
386-6331
NOW OPEN TILL 9 P.M.

2.10 ACRES
HIGHLAND DISTRICT
Beautiful treed and secluded homesite high on the hill with views over the treed valleys to the distant mountains. Full price $34,900. Call
386-6331 JOHN HICKS 598-4781

THINKING of BUILDING?
I have 2 lots off Majestic Drive. Fully serviced. 10% down. $28,400-$28,900.
OR
Fully serviced and NHA approved building lot at intersection of Cedar Hill and Shelbourne (Mt. Douglas Park) for $29,500.
For further information call:
KNOWLES REALTY LTD.
Bill Knowles
384-8101 Res. 656-3779

PARKLAND AREA
5 semi-secluded lots with trout stream and park area. Close to all amenities. Single family or duplexes. Ideal for development. Details, Kelly Dickson, 477-1683.

Norm Ross ASSOCIATES LTD.
440-1070 Douglas 382-6151

Ardmore—.75 Ac.
A lovely wooded property with a good water supply, drilled well. 119 feet road frontage almost bordering the Golf course and a short walk to a nice beach. Price $37,500.
GRAY LORENZEN 652-1038
LORENZEN REALTY LTD.,
383-4151
50 Bastion Square

1 ACRE LOTS
Past Sooke. Suit a double wide or build your home on a serviced lot. Please call: PHYLLIS COUTTS or BETTY McFARLAND at 598-3344.
JACK MEARS
OAK BAY REALTY LTD.

GORDON HEAD
Fully serviced, 6 to 9000 sq. ft. lots. A stones throw from UVic. Ready to build now. Lets build your dream home, move in for summer. Plans available. Tell us about yours. Call Ken McCandless, Kasapi Const. 386-6191, 478-4606.

SEA VIEW LOT
ovely water views from this lot in Metchosin. $38,900.
AZEL CLARKE 658-5656
JORMA HILL 383-7796
OFFICE 386-2911
Homefinders Wall and Redekop

SEWERED, SERVICED, LEVEL building lots on the outskirts of Duncan for under $15,000 with terms to builders. Fast developing area with few lots left. Call
DOUG POWELL
386-2911 or 386-7642
Homefinders Wall and Redekop

DUNCAN
Fully serviced building lots in the Somenos Road Hawkes Boulevard area. $14,500 — $2500 down. For further information please call collect to Rick Hawkes or Harry Brawn at Victoria Mortgage Corp. Ltd., 384-7128.

16 LOTS
In Gordon Head off Kenmore. Lots minimum 7500' up and are fully serviced some with sea views. For further information contact 386-2261. 9 a.m.-5 p.m.

Lot with panoramic seaview, also Mt. Baker, lots of nature trees, drive and site excavation now almost complete. In cul-de-sac, 944 Deerwood Place, plans by Broadmead. Offers over $40,000. Phone 477-9857.

SHAWNIGAN LAKE
Only 16,950.00. A great building lot close to the lake. Water and hydro to the property. Cleared with a driveway. Call: PETER BARDON 592-2431.

OCEAN VIEW, 91'X240', TREES and views at Willis Point, $31,500. ¾ ACRES, level, real privacy, driveway and house clearing in. $28,500. Call Allan Klenman, 382-7276, T and C Realty Ltd.

1.09 OF AN ACRE IN ARDMORE which lends itself to beauty. Semi-waterfront with 211' frontage already to build that dream home. By owner. $59,500 with terms. 656-4856.

BUILDERS!
Six choice lots in Gordon Head off Tyndall near Ash. Building permits soon available. 658-1112, 598-4371.

TWO ONE-THIRD ACRE SERviced building lots in Shawnigan Lake, $15,500 each. Both $30,000. 478-0034 anytime or 478-1134 evenings.

BUILDERS!
Six choice lots in Gordon Head off Tindle, near Ash. Building permits soon available. 658-1112, 598-4371.

HIGHLANDS — 7 ACRES (APprox.) high location Vista views, 15 mins. to city). Asking $59,900. Adeline Nichol, 386-2911, Homefinders Wall and Redekop.

6 PRIME LOTS, AVERAGE SIZE 70x140 ft. on Aspen Place, off Arbutus in Cadboro Bay. Price $38,000 to $46,000. Phone 477-5469.

6 LARGE FULLY SERVICED treed lots on Cedar Hill Cross Roads and Braefoot Road. 384-5016, 382-4322.

SWARTZ BAY, ½ ACRE LOT, with maknificent view. Access to the water. Reduced price, $45,000. Apply Victoria Press, Box 775.

PATRICIA BAY — 2 LOTS JUST yards from the beach. Fully treed, unobstructed sea view. 598-2515.

SOOKE, ATTRACTIVE TREED properties, Mountsin views. 2 to 3 acres. 642-5508.

FAIRFIELD BUILDING LOT, 50x116, 67 Linden Avenue, ½ block from ocean. 383-6372, $35,000.

LANGFORD
Rainville Rd., approx. 70x200. 388-6275, pager No. 986.

S.O.B. $49,900 — RIGHT OF 777 Mt. Joy. 388-5416, 592-3416.

271 LOTS FOR SALE

david burr LTD.
655 FORT STREET 384-9335

SHAWNIGAN 6 LOTS
Six well-timbered lots 55x133.7, hydro within 50 feet. Well furnished bungalow 16x20, with 2 sundecks 10 feet wide. 100 yards from lake access. The ideal summer lake or winter spot to take the family. Realistically priced at $25,000.
DON ROBBINS
384-9335 384-9072

Century 21 REAL ESTATE
J. D. BOSDET LTD.
120 - 727 JOHNSON 386-3128

SALT SPRING 2 ACRES $18,500
Lovely ocean-view lot covered with trees. Secluded, but only 6 miles to village of Ganges. Serviced with community water, hydro and telephone. MLS 15621.
Allan Trelford, 386-3128 (24 hours)
Ron McQuiggan (Ganges 537-9220)

Deep Cove Area
9 Lots — 50x150
$15,000 each
Jim Cowley
388-6424 656-3675

Ardmore By the Sea
Beautiful Large Property. Lovely Beach Across the Road. 3 Lots — $26,000, $42,900, $52,000.
Jim Cowley
388-6424 656-3675
BAYSHORE REALTY LTD.
1006 FORT STREET

SOOKE ½ ACRE
Near the water on Whiffin Spit. $19,900. Ross or Marion, 477-9514, 479-7994, 652-2736.

MILL BAY ½ AC.
Good views in superb area. Urgent sale. $19,000. R. Butler, M. Lund, 477-9514, 479-7994.

ROCKLAND — 5 LOTS
All for $200,000. Ross or Bob, 477-9514, 479-7994, 652-2736.
CENTRUY 21 — Principal Properties Ltd.
4088 Shelbourne St.,
Victoria, B.C.

SOUTH OAK BAY, TWO 13,000 SQ. ft. lots. Magnificently treed. Offers on $54,500 each. Phone anytime, 658-1112 or 598-4371.

BY OWNER — TREED LOT, North Quadra area, underground wiring. $27,900. 384-9798 or 384-0308.

273 PROPERTY FOR SALE

Sooke Property
OTTER POINT
Land and Waterfrt.
439.73 ac. $950,000 for all or

Sec. 7 waterfront.	121.55 ac.	$500,000
Parcel 8 waterfront.	121.49 ac.	$250,000
Sec. 10.	34.46 ac.	$560,000
Lot 1 Sec. 7-8.	23 ac.	$10,000
Sec. 18.	162.00 ac.	$230,000

P.O. Box Box 1027
Victoria, B.C.

Ardmore By The Sea
Beautiful Large Property. Lovely Beach Across the Road. 3 Lots — $26,000, $42,900, $52,000.
Jim Cowley
388-6424 656-3675
BAYSHORE REALTY LTD.
1006 FORT STREET

DEVELOPERS
I have just listed 5 acres of subdividable land on Dean Park Rd. With the right development these could be beautiful view ½ acre lots overlooking the straits. For more info. call:
656-5584 SHERRY KAYRA 479-7293
BLOCK BROS. REALTY LTD.

274 PROPERTY WANTED

VANCOUVER ISLAND
Require large or small properties for development have developers and builders available. For quick action call:
RUSS FITZSIMMONS
386-2231 477-2412
BLOCK BROS. REALTY LTD.

OCEAN FRONT, WITHIN 20 miles from Victoria. Wish to purchase now for retirement in 8 yrs. Cash, sale, or terms, could buy and rent back as seller wishes, single lot or acreage with or without buildings. Private sale. 385-0403.

APT. SITE
Builder requires 10,000 to 100,000 sq. ft., even more for immediate development. Phone now. Kasapi Construction, 386-6191.

280 ACREAGE FOR SALE AND WANTED

SINCE 1887
Pemberton, Holmes Ltd.
1000 Government St.
A. 10 acres, older house, big barn workshops, etc. Large riding ring, foeid and timber, hydro and good will. Highlands, good terms on $100,000.
B. 17.5 acres, considerable timber, some grazing, hydro going in, views and expensive quality area. METCHOSIN, $99,500.
C. 10 acres, main water and hydro across the road from Wiers beach, near Lester Pearson College of the Pacific.
All the above highly recommended. No one buying from me has lost.
DESMOND HOLMES
384-8124 478-1227

7.6 ACRES
$37,500
SHERINGHAM POINT ROAD
The vendor has started to clear the building site on this gently rising acreage to take advantage of the views of the Straits and Olympic Mts. 431 ft. of road frontage on phone and power. Water should be no problem here. If you want quiet seclusion come out and view this new MLS listing with me. Call anytime. Bill Kozak 386-6164 or 642-3404.
CASTLE PROPERTIES LTD.

280 ACREAGE FOR SALE AND WANTED

SEA VIEW
This 1.06 acres with an 80' waterfront easement is an ideal location to build.
ASKING $21,000
Please call:
JACK SWANSTON
388-4271 592-6338

SANDOWN PARK
This 17.57 acres of farm land is an ideal place for your horses, yes, there is water on the property.
ASKING $6,500 PER ACRE
Please call:
JACK SWANSTON
388-4271 592-6338
J. H. WHITTOME AND CO. LTD.

14.6 ACRES
$36,500 DOWN
Off the beaten track, located down a quiet country lane on the Saanich Peninsula. Cleared farmland, has a gentle slope, with a view through the McHugh Valley. Ideal for creating a small farm, nursery operation or raising horses. $36,500 down. FULL PRICE $110,500. MLS 16292.
DON WHYTE 592-2407
WHYTE AND GOWER - OAK BAY PROPERTIES LTD.
2227 Oak Bay Ave.

SOOKE RIVER ACREAGE
Approximately 9.77 acres located on the Sooke River Road. Lot is mainly level with a drop-off to the River Flats. It is in the A.L.R. and restricted as to subdivision. Offered at $60,000 down.
ROBERT MIKITKA
386-7521 477-5373
BOORMAN INVESTMENT CO.
1111 GOVERNMENT STREET

51.5 ACRES PANORAMIC VIEWS
Treed acreage gently sloping up to terrific views. Close to Sooke Centre. Truck road leads to top. MLS 17933. (Reduced) Excellent value at $195,000. Vendor will carry a mortgage.
385-7721 Cliff Salmond 477-3626
GARDNER REALTY LTD.

Deep Cove Area
9 Lots — 50x150
$15,000 each
Jim Cowley
388-6424 656-3675

GABRIOLA. BEAUTIFULLY treed ½ acre. Close to beach. $8,500. 383-8636.

LOG HOUSE, LOG WORK COMplete, ready to move. 383-4288 evenings.

EAGLE REALTY LTD.
Box 1060, Parksville, B.C.
Telephone 248-6191

283 UP-ISLAND PROPERTIES

PARKSVILLE
4 Acres — Full Basement Home!!
North of Qualicum Bay, Bowser area, delightful 3-bedroom home, wall-to-wall carpeting, extra fireplace and roughed-in plumbing in basement for Mom and Dad, electric heat and double windows all around. Tall fir trees, on a water system, close to school bus and priced at only $58,500. H-791. View with Al Simons, evenings 757-8760.

Retirement Special
Thinking of retiring in Parksville? This could be for you, two bedrooms up, one down, full basement home with double carport, workshop, fruit trees, good garden soil. Full asking price $39,500. Call Del Johnston, evenings 248-3153.

Check and Compare
Under coinstruction — buy now and choose your own colors: Two 4-bedroom. Wrap-around sundeck for outdoor living. Ensuite, 2 fireplaces, heatilator in rec. room. Close to new high school. Priced to sell fast at $48,000. Call Al Hughes, evenings 248-6956. H-790.

Coombs Acreage
There are tall green trees on this 19-acre parcel which also has a long winding boundary on crystal clear French Creek. There are plenty of trees to build your own log home. Get away from it all on this most attractive acreage. Priced at a low $60,000. To view, call Fred Johnson, evenings 248-3862.

R. THWAITES AGENCIES (1972) LTD.
ESTABLISHED 1912
Box 1029, Parksville, B.C.
Ph. 248-3229

malahat realty ltd.
P.O. Box 40
Mill Bay, B.C.
743-5525

MILL BAY
This attractively finished 2-bedroom home is on gently sloping ½ acre complete with seaview and in a sheltered ocation in Mill Bay. Lot is landscaped and also has a very productive kitchen garden and berry patch. The house has a compact kitchen with lots of cupboards, bath and utility room plus a comfortable lounge and a very cosy family room. There is a large double carport and the lot has road frontage front and back. To view contact Tom Burdge.

MILL BAY REVENUE PROPERTY
Almost an acre with large modern home which can have 4 or 5 bedrooms, large lounge, dining room, rec room, 2 full kitchens, 2 full bathrooms and 2 ensuites. Large, large carport plus lock-up garage. House is designed so that downstairs can be separate, 2 bedroom rental unit with own entrance, hot water and 100 amp service, etc. There is a 200 amp service, etc. There is a 200 amp service in the house and also the property has a 300 gallon underground gas tank, a deep well, and a beautiful view together with quiet seclusion. To view contact Tom Burdge.

COWICHAN STATION AREA
Almost 43 acres, of good arable land with approx. ½ in No. 1 soil category. Land is well fenced with roads on 3 sides, and a year-round creek runs through property. A substantial amount of marketable timber is on the property and also an older 2-bedroom home on the southern slope. To view contact Tom Burdge, Bus. 743-5525 or Res. 743-9398.

$55,000
3 ACRES
1100 SQ. FT. LOG CABIN
COBBLE HILL
Brian Hurst
743-2544
Larry Wilcox
746-6888
J. H. WHITTOME & CO. LTD.
Duncan 748-0381

285 UP-ISLAND PROPERTIES

OFFICE BUILDING
Over 7,000 sq. ft. leasing space.

GROCERY STORE
Excellent potential, outskirts of Courtenay in fast developing area.

SEMI-WATERFRONT LOTS
Ocean view, from $13,500—July special 10% down.

HALF ACRE LOTS
Close to Courtenay, quiet and seclusion from $10,500, 25% down.

Call Charlotte Willis, 338-8962 or Dave Paterson 334-4581 or at Plateau Realty Ltd., 338-5366.

DASHWOOD REAL ESTATE
QUALICUM 752-9266

MOBILE HOME PARK
in city of Nanaimo. Excellent location. 49 pads, on 8 acres. Paved roads, landscaped recreation facilities. Park is in exceptionally fine condition. Contact JACK GREENWOOD for further details. New MLS.
386-2911 or 384-5228
Homefinder, Wall and Redekop

LAKE COWICHAN
2.3 acres in village. 150' frontage on water and sewer. Sloping treed seclusion with year round stream. Bottom approx 200' from lake with some lake view if cleared. Surveyed. Engineering report. $39,500. Owner 477-5240.

DUNCAN
Fully serviced building lots in the Somenos Rd., Hawkes Boulevard area. $14,500 — $2500 down. For further information please call collect to Rick Hawkes or Harry Brawn at Victoria Mortgage Corp. Ltd., 384-7128.

PEARSON/JOHNSTONE & ASSOCIATES LTD
BOX 399, PARKSVILLE, B.C.
248-3216 752-6964

WATERFRONT WELL-TREED 93' frontage, sloping beach, near Manana Lodge. Phone, hydro available. $36,000. Write Box 248 Nanaimo or phone 754-6462.

TWO ONE-THIRD ACRE SERviced building lots in Shawnigan Lake. $15,500 each. Both $30,000. 478-8034 anytime or 478-1134 evenings.

ATTRACTIVE OLDER 2-BEDroom home in Mill Bay. Newly decorated. Situated close to sea on .69 acre corner lot. Private sale. Asking $52,500. Phone 743-9412.

GABRIOLA. BEAUTIFULLY treed ½ acre. Close to beach. $8,500. 383-8636.

LOG HOUSE, LOG WORK COMplete, ready to move. 383-4288 evenings.

EAGLE REALTY LTD.
Box 1060, Parksville, B.C.
Telephone 248-6191

293 GULF ISLAND PROPERTIES

P.R.B.
P. R. BROWN AND SONS LTD.
"The People to See"

GABRIOLA ISLAND
Approx. 1½ treed acres with good water supply, drilled well. Well drilled. Power close. Easy vehicle access. 2 miles from Ferry. 20 minutes from Nanaimo. Asking $19,900. Open to offers. Airstream Trailer not included in price but can be bought separately. MLS 17444. Call
Messrs. D. Wagner and K. O. Moore
Retirement Specialists
385-2435 — anytime

Century 21 REAL ESTATE
J. D. BOSDET LTD.
120 - 727 JOHNSON 386-3128

SALT SPRING 2 ACRES $18,500
Lovely ocean-view lot covered with trees. Secluded, but only 6 miles to village of Ganges. Serviced with community water, hydro and telephone. MLS 15621.
Allan Trelford, 386-3128 (24 hours)
Ron McQuiggan (Ganges 537-9220)

SALT SPRING WATERFRONT
Over 14 acres, 5 facing on Tricomali Channel. Zoned commercial, with 4 cottages and approval for more. The back 9 acres fronts on another road. Has terrific view building sites and an orchard. A must to see at only $190,000. MLS 12398. For further info. call:
GRAE LANGSTON
386-8871 386-8596
NEWSTEAD REALTY LTD.

294 MAINLAND AND OUT OF PROVINCE PROPERTIES

$30,000
160 ACRES
REID LAKE RD.
PRINCE GEORGE
Brian Hurst
743-2544
Larry Wilcox
746-6888
J. H. Whittome and Co. Limited
748-0381 Duncan

LAKE FRONT SMITHERS
14.3 acres, over 850 feet on the lake. Gentle slope. Second growth trees. Build a vacation or permanent home. Good hunting and fishing area. $24,500. MLS.
CALL JOHN HOLMS, 386-7521
BOORMAN INVESMENT CO. LTD.

LOT FOR RENT. VENTURE Out, Mesa, Arizona. Sept. to Dec. inclusive. 477-9319.

SELL IT FAST THROUGH CLASSIFIED
DIAL 386-2121

Deaths and funerals

305 DEATHS and FUNERALS

BRADLEY — In Royal Jubilee Hospital on July 16, 1976, Mrs. Emma Bradley in her 83rd year of 1143 Pandora Ave. Residence in Victoria for 10 years formerly of Winnipeg. She was predeceased by her husband William and son Frederick. She is survived by her son Ronald; two grandchildren, Christopher and Julia of Victoria. Also a sister Mrs. Tina Taylor of England. Funeral Service in McCall Bros. FAMILY CHAPEL on Tuesday, July 20 at 2:00 p.m. with Rev. Cyril Venables officiating. Flowers gratefully declined. (Friends if desired, may contribute to the CANCER FUND, 857 Caledonia Ave.)

BOYLAN—Suddenly on July 17th, 1976, Mr. Edward John (Butch) Boylan, aged 24 years. Born in Vancouver, B.C. and a resident of Sooke, B.C., for the past year, late residence, 7182 West Coast Rd., formerly of Victoria, B.C. He leaves his loving wife, Donna, at home; parents, Mr. and Mrs. Edward Boylan, Victoria; brothers, Dennis, Donald and Cary, Victoria; sisters, Mrs. C. (Catherine) Webster, Colleen Boylan and Deana Boylan, Victoria; 1 niece; aunts and uncles. Service will be held in the Sands Funeral Chapel of Heather, Colwood, B.C. on Wednesday, July 21st, 1976 at 10:30 a.m. Rev. Dr. A. E. King officiating.
SANDS — COLWOOD

CAMERON — In Victoria General Hospital, after a brief illness, on July 17, 1976, Alexander Henry Cameron, in his 73rd year, of 181 Kamloops Ave., born in Glasgow, Scotland, and a resident here for 51 years. He was associated with the British Columbia Coast Steamship Co. for 38 years. He is survived by his loving wife, Amelia "Millie", at the residence; his daughter and son-in-law, Betty and Tom Stubbs, of Nanaimo; son and daughter-in-law, Bruce and Esther, of Nanaimo; 7 grandchildren and 2 great-granddaughters; his sister, Elizabeth, and brother, Bobby, in Scotland; nieces and nephews. He was a member of Vancouver and Quadra Lodge A.F. & A.M. No. 2 B.C.R., also a member of the Lodge of Perfection and Rose Croix A. & A.S.R. Victoria, and the Consistory A. & A.S.R. Vancouver. Also a member of St. Andrew's Presbyterian Church. Funeral service will be held on Wednesday, July 21, at 3:15 p.m., in McCall Bros. FLORAL CHAPEL, Johnson and Vancouver Streets, with the Rev. Bruce Molloy officiating. Flowers gratefully declined. (Friends, if desired, may contribute to the Cancer Fund, 857 Caledonia St.) (Under the auspices of Vancouver and Quadra Lodge A.F. & A.M. No. 2 B.C.R.).

LODGE FUNERAL NOTICE
CAMERON — An emergent communication of Vancouver and Quadra Lodge A.F.&A.M. No. 2 B.C.R. will be held at the Masonic Temple, 650 Fisgard St., on Wednesday, July 21 at 2:15 p.m. for the purpose of conducting the funeral of our late brother, Bro. Alexander Henry Cameron. Sister lodges and sojurning brethren are invited to attend. By order of the Worshipful Master.—K. I. Shattuck, Secretary.

CHAMBERS — Fredrick William, July 4th at Queen Mary Veterans Hospital, Montreal. Born Celista, B.C. Aug. 24th, 1920. Son of Arthur Chambers and Charlotte Fowler (Deceased). Believed to have brother (Jack) residing in Victoria, B.C.
Interred at "The Field of Honor," Pointe Claire, Que. May he rest in peace.

CHANEY — Suddenly in Victoria on July 17, 1976, Mr. Frederic William Chaney, aged 60 years, of 4111 Quadra Street, born in Prince Albert, Sask. and resident in Victoria for 11 years. He is survived by his wife, Norma, at the residence; son and daughter-in-law, James and Shellan of Calgary; daughter and son-in-law, Lynne and Dr. Tom Ward, Victoria; 7 grandchildren; 2 sisters, Pauline Gerrie, Victoria; Gynty Dodd, Kelowna; nieces and nephews.
Funeral service in the FAMILY CHAPEL of McCall Bros. on Thursday, July 22 at 10 a.m. (Flowers gratefully declined. Donations, if desired, may be made Heart Unit of Royal Jubilee Hospital, 1900 Fort St.)

CHRISTOPHER — Edmond B. (Monty) of Victoria, B.C. peacefully at Victoria General Hospital on July 19, 1976, in his 67th year. Survived by his wife Violet, his daughter Heather (Victoria), one sister, Mrs. E. Stephens (Kelowna). Mr. Christopher was a member of the Royal Victoria Yacht Club. Private cremation. Flowers gratefully declined. Donations may be made to the Canadian Cancer Society, 857 Caledonia Ave.
Arrangements through the Memorial Society of B.C. and First Memorial Services Ltd.

CONNOCHIE—Suddenly in Victoria on July 17, 1976, Mrs. Anne McLimont Connochie of 2464 Central Ave., resident here for 8 years, formerly of Calgary. She is survived by her husband, James, 2 daughters, Mrs. V. J. (Jean) Freeman, Port Coquitlam, B.C., and Mrs. K. R. (Diane) Moore, Calgary; 2 sons, James D. of Vancouver, and Robert G. of Toronto; 8 grandchildren; also 2 brothers, nieces and nephews. She was a member of the Metropolitan United Church.
Memorial service in Spencer Chapel, Metropolitan United Church, Quadra and Pandora, on Wednesday, July 21, at 2:00 p.m., with the Rev. Dr. A. E. King officiating. McCall Bros. Funeral Directors in charge of arrangements. (Flowers gratefully declined).

DAY — Suddenly in hospital on July 19th, 1976, Mr. Reginald Day, aged 59 years, born in Wakefield, England, and a resident of Langford, B.C. for the past 4 years, late residence, 84-2911 Sooke Lake Rd., formerly of Metchosin, B.C. He leaves his loving wife, Irene, at home; son, Don, Victoria, B.C.; daughter, Mrs. K. C. (Janet) Noel, Victoria, B.C.; 2 grandchildren; his mother, Mrs. Daisy Day, Esquimalt, B. C. and his brother, Fred Day, Saskatoon, Sask. Mr. Day served overseas during the Second World War with the Saskatoon Light Infantry and was a member of The Royal Canadian Legion, Brittania Branch No. 7.
Service will be held in the Sands Funeral Chapel of Heather, Colwood, B.C. on Thursday, July 22nd, 1976 at 3 p.m., Rev. Henry Silvester officiating.
SANDS — COLWOOD

FLETT—Edith Louis Flett passed away at Sausalito, California, on June 28, 1976.
A graveside service for the interment of the cremated remains will be held at Ross Bay Cemetery on Thursday, July 22, at 1:30 p.m. with the Rev. J. Travis officiating. (Flowers gratefully declined). McCall Bros. Funeral Directors in charge of arrangements.

HAMILTON — Died suddenly, July 10, 1976, in Victoria, Lillian Gertrude Hamilton, aged 59 years, beloved wife of Morris-Fredegick Hamilton, of 3126 Irma St. She also leaves 5 sisters, Mrs. Gladys Baldwin of Prince Rupert; Mrs. Marion Willis of Coquitlam; Mrs. Hazel Lambert of Albany, Oregon; Mrs. Evelyne Jackson of New Westminster; Mrs. Daisy Llewellyn of Edmonton and numerous nieces and nephews.
Private funeral service will be at McCALL'S FAMILY CHAPEL. No flowers by request. Friends may donate to charity of their choice.

HARRIS — Charles Dennis in Victoria, B.C. on July 18th, 1976. Born in Kent, England, age 80 years. Mr. Harris served in both World Wars. He is survived by his loving wife, Elizabeth, a son, Ronald of High Prairie, Alta; 3 daughters, Mrs. Stelle Nelson of TeePee Creek, Alta, Mrs. Iris Williamson of Berwyn Alta, and Ms. Audrey Harris of Victoria, 12 grandchildren and 11 great-grandchildren. also sisters, Frances, Catherine, Mary and Jesse.
Private family service. Flowers declined with thanks, donations may be made to the C.N.I.B. Arrangements by the Memorial Society of B.C. and FIRST MEMORIAL SERVICES LTD.

HAY—Peter Duncan of Victoria, B.C., suddenly at Victoria General Hospital on July 19, 1976, in his 64th year. Survived by his wife, Nancy, sons Brian and Gordon, daughters Irene and Joan, 5 grandchildren.
Funeral service will be held Weds., July 21, at 1:00 p.m. in the Chapel of First Memorial 4725 Falaise Dr. Rev. B. Molloy officiating. Cremation. Flowers gratefully declined. Donations may be made to a charity of your choice. Arrangements through the Memorial Society of B.C. and First Memorial Services Ltd.

MACDONALD — In Windsor, Nova Scotia, on July 19, 1976, Helen Trempayne Macdonald. Predeceased by her husband Colonel Gordon Macdonald, and daughter of the late Mr. and Mrs. James Forman of Victoria, B.C.
Funeral

CIGARETTE LIGHTS TODDLER'S CRIB

Damage is estimated at about $2,000 after fire broke out in a child's crib in an apartment at 1715½ Government, a Victoria fire department spokesman said today.

Deputy fire chief Carl Coates said Keri-Lynn Lefler, 20, was changing the bedlinen in the crib at about 9:30 a.m. when ash from a cigarette started a small fire.

She thought she had extinguised the fire and left the room.

A half hour later, her two-year-old daughter went into the bedroom and discovered the crib ablaze. Mrs. Lefler grabbed her daughter and fled the building, both unhurt.

India N-Bomb Warning Issued

WASHINGTON (UPI) — A former top official of the U.S. Disarmament Agency warned today that an atomic power station in India is producing enough plutonium to build 10 to 20 nuclear weapons every year.

Herbert Scoville Jr., former assistant director of the U.S. Arms Control and Disarmament Agency, opposed further sale by the United States of uranium to India in the first adversary proceeding ever held before the nuclear regulatory commission.

"While it is probably now too late to reverse tthe Indian decision to have an embryonic nuclear explosive capability, it is still timely for the commission to take steps which will limit this capability and prevent its becoming a major military force at an early date," he testified.

In two days of hearings opening today, the commission is weighing the sale of 12,251 kilograms of low-enriched uranium by Edlow Corp.of Washington to India for use in the Tarapu Atomic Power Station.

The uranium India wants would be used as reactor fuel, and plutonium could be obtained as a byproduct through reprocesing the spent fuel from the reactors. Plutonium is the material used in the hydrogen bomb.

CORPORATION OF THE CITY OF VICTORIA
TENDER NO. 8602 - FUEL OIL

Sealed tenders on the form and in the envelope provided for the supply and delivery of all fuel oil requirements for a period of one year will be received by the City Clerk, City Hall, Victoria, B.C., up until 12:00 Noon, Thursday, August 12, 1976.

Specifications and instructions may be obtained from the undersigned.

The lowest or any tender will not necessarily be accepted.

H. V. Robinson, P.P.,
City Purchasing Agent.
City Hall, Victoria, B.C.
July 15, 1976.

CANADA
DEPARTMENT OF TRANSPORT
CANADIAN COAST GUARD

SEALED TENDERS, addressed to Regional Director, Canadian Coast Guard — Western, Third Floor, 1155 Robson Street, Vancouver, B.C. V6E 1B9 and marked "Tender for Construction of Mount Ozzard Transmission Line and Related Work, Ucluelet, B.C.", will be received up to 3:00 P.M. PDT, August 6, 1976.

Plans, specifications and other tender documents may be examined at the office of the undersigned at 1155 Robson Street, Third Floor, and at the Coast Guard office at 700 West Georgia Street, Ninth Floor, Vancouver, B.C., and copies can be obtained on deposit of a certified cheque for $25.00 made payable to the Receiver General for Canada.

Plans and specifications will also be on display at Amalgamated Construction Association of B.C., 2675 Oak Street, Vancouver, and Construction Plan Services, 3785 Myrtle Street, Burnaby, B.C., and Nanaimo Construction Association, 2232 Wilgress Road, Nanaimo, B.C. The Coast Guard does not bind itself to accept the lowest or any tender

G and S Excerpts Played with Verve

By AUDREY JOHNSON
Times Staff

Everywhere in the world where English is spoken, Gilbert and Sullivan operas are almost certain to be performed from time to time.

These gems of the melodist's and lyricist's arts have survived their Victorian topicality to become the darlings of succeeding generations of theatre-goers.

Most ardent and consistent of their fans are Americans who bestow their own immortality on the collaborators with Gilbert and Sullivan societies everywhere. Part of the fascination for Americans is W. S. Gilbert's persistent tongue-in-cheek deflation of class and station and the old British sense of superiority.

Such snide statements as "It's greatly to his credit that he is an Englishman" and the priates' submission to authority with "Because for all our faluts we love our house of peers," abound in all the operas.

All the newcomer to Gilbert and Sullivan needs to enjoy is an appreciation for nonsensical humor and an ear for melody. The performer needs much more.

To perform the operas acceptably vocal excellence and dexterity is necessary, a good sense of pitch and musicianship and some concept of style in comedy.

At the Belfry until Aug. 14, the Four Seasons Musical Theatre Society is presenting abridged Gilbert and Sullivan in repertory. Judging from a first sampling — the Monday-Thursday offering of The Pirates of Penzance — the abridging by director Peter Mannering and musical director Alan Magee has been skilful and the small company is, if uneaven, fully able to provide an evening's enjoyable G and S.

One only really misses some of the chorus work but the concerted numbers that reveal Sullivan's great talent for madrigal forms are well sung and the solo voices are fine.

Tenor Richard Margison (provincial senior vocal champion and Rose Bowl winner) is the equal of any I have heard on or off records in these songs. Nan Long handles the delicate but alaborate coloratura of the lead soprano role with a pure tonality and sweetness even though breath control and diction gets a little problematical at the ends of longer phrases.

Word projection is a bit of a difficulty with Ray Middleton although his bass-baritone voice has a fine resonance.

Basically this is the same company that became a highlight of last year's Victoria Summer Festival, presenting their G and S repertory in Newcombe Auditorium.

And once again, John Heath is a comic tour de force for the company, playing the famous Martin Greene roles with energy and style and articulating the great patter songs crisply.

Helen Middleton, Barbara Desprez and Debbie Crozier-Smith contribute pleasingly to the mise-en-scene.

Again, as last year, Alan Magee is a one-man orchestra at the piano, a rhythmic tower of strength, establishing excellent tempos and mood.

Tonight and Friday it's HMS Pinafore; Wednesday and Saturday a double bill of Princess Ida and Trial by Jury.

PHOENIX COMPANY — Back, left to right, Don Woticky, Harvey M. Miller, Stephen Lloyd Elliott, Jill Croft, Stew Motteram, Margaret Coderre, Winston Morgan, Linda Hardy and Mary Jane Lewis. Front, John Krich, Helen Jarvis, Ken Campbell, Corinne James, Bindon Kinghorn, Elden Ulrich, Terry Barber and Michael Hodgson. (Bryan McGill photo)

Pacific Trade Rep Appointed

The provincial department of economic development has appointed a trade consultant to help build up B.C.'s marketing position with other Pacific Rim countries.

Lloyd Williams will act as B.C.'s official trade representative and will travel extensively throughout Japan, Australia, New Zealand, Korea, Hong Kong, the Philippines, Malaysia, Indonesia, Singapore and Thailand.

Williams will be paid $25,000 a year.

Economic Development Minister Don Phillips said the enhancement of the province's marketing position on the Pacific Rim is one of the government's priorities.

"The establishment of a Pacific Rim Desk within the department of economic development will assist in establishing more effective relationships with our Pacific Rim trading partners," Phillips said.

Williams will work independently and through the Canadian Trade Commission offices to try and identify business opportunities for B.C. manufacturers.

Williams has been active in business in B.C. since 1947, working mainly in domestic and export marketing. He has worked with Mainland Industries Limited, Superior Saw Sales Limited and Simonds Canada Saw Company. He is a University of B.C. graduate.

Jewelry Stolen

VANCOUVER (CP) — Burglars who broke through two buildings and bypassed an alarm system Saturday made off with about $50,000 to $75,000 in jewelry from an East Vancouver jeweller. Police later recovered loot worth about $9,000 in a nearby lane.

Phoenix Theatre Marks Its Best Season Ever

By AUDREY JOHNSON
Times Staff

The company that has presented Summer Theatre '76 at University of Victoria's Phoenix Theatre this month enters the final two weeks of its stay exhilarated by a run that has been the most successful of its five seasons.

Attendance has averaged a record 95 per cent capacity.

The only missing and disappointing element has been the absence of youngsters at performances of Robert Bolt's comic fantasy, The Thwarting of Baron Bolligrew.

Reaction of the adult audience to this screwy but entrancing piece of gossamer has been all that the company and director Bindon Kinghorn could wish. But where, they ask, is the young audience for which it should be equally appealing? It seems parents are missing a good chance to give their young people a holiday treat.

There are only three more performances of Baron Bolligrew, Thursday of this week and Tuesday and Thursday of next.

The gently sophisticated comedy, 6 Rms Riv Vu, has two performances this week, tonight and Friday, and two next, on Wednesday and Saturday, Tom Stoppard's mystery-thriller spoof, The Real Inspector Hound, will be seen Wednesday and Saturday and next week on Monday and Friday.

After that the Phoenix will be taken over by a flock of high school actors from various parts of the province who will be here for their annual summer workshop sessions.

Esquimalt PSB Plan Approved

Authority to order working drawings for a new public safety building was granted by Esquimalt council Monday in anticipation of senior government financing in the fall.

A two-storey building at Park and Carlisle is envisaged to provide long-needed new accommodation for the municipality's joint fire-police department now situated across Park at the rear of the municipal hall.

Mayor Art Young said there is no assurance that federal-provincial funding will be available, but he expects winter works allocations to be made to relieve unemployment later in the year.

The public safety committee under Ald. Ken Hill will study prospective financing while architects Graham and Murray prepare working drawings and specifications at a cost of about $20,000.

Estimated cost of the structure is $800,000, a sum that takes into consideration future needs of the municipality and an eventual population of 20,000.

Hill said only the basement and ground floor would be finished initially, allowing the second storey to be furnished as dormitory, kitchen and living area for firefighters if it becomes necessary for police and firemen to operate as separate departments.

Architects are expected to deliver drawings in about three months, and Young said it is hoped there would be a firm plan to finance and proceed with the project within 18 months.

If the federal government continues to offer special funds on the basis of previous programs, one-third of the coist would be paid for by grants, Hill said. The remainder would be borrowed by the municipality through a bylaw referendum.

In previous programs, the federal government has paid for 100 per cent of on-sie labor cost during winter months and 50 per cent of summer labor.

Preliminary concept of the building allows for fire truck access via Carlisle with the front facing Esquimalt Road across an existing municipal parking lot.

On completion of the new structure a temporary building for one of the fire trucks will be removed and the rest of the police-fire annex at the municipal hall will be converted to other use, probably public works.

$1.20 won't BUY a Boat

but it can SELL one!

Boats of every description are WANTED these days! Get cash needed for priority items by selling your idle boat right now. Aweigh anchor! Write yourself a trim Classified ad. That's the way to sell a boat!

$1.20 FOR TEN WORDS
One insertion in BOTH
Victoria's daily newspapers!

PHONE 386-2121
Monday through Saturday 8 a.m. to 6 p.m.
Classified Advertising Dept.

Victoria's Two Daily Newspapers
THE DAILY COLONIST and VICTORIA TIMES

PUBLIC AUCTION
July 21st.
7 P.M.
Always the largest selection of Auction Merchandise in Victoria. Household items, furniture, tools, china, bric-a-brac, ranges, fridges, deep freeze units, stereos, radios, TVs.

ANTIQUES
Every Sale

This week we are featuring:
1965 Ford Pickups—long, wide box, 1969 V.W. in good condition, 1966 Buick Skylark in mint condition.

at
THE AUCTION GALLERY
966 Yates St.
Phone 386-8448
Sale every Wed. and Fri.
7 P.M.
Free Appraisals
Pick-Up Service
7-20

LUNDS
926 FORT ST.
Most Interesting
AUCTION
TO-NIGHT 7 P.M.
For the
CANADA TRUST CO.
Committee for
MRS. EDITH MARIE HOLLIER
and
ESTATE FURNISHINGS
From an Oak Bay Condominium
"COOMBE" 2-Pce. CHESTERFIELD STE.
"BAETZ" DINETTE STE.
Attractive OCCASIONAL TABLES AND CHS.
LOUIS XVI STYLE PARLOUR STE. AND CONVEX GLASS CHINA CABINET
OAK FURNITURE
CONVEX GLASS CABINET
DINING ROOM STE.
TABLES AND CHAIRS
BEDROOM FURN.
BRASS FINISHED BEDS
COLOUR T.V. SETS
A Large Selection
CHINA—GLASS —ORNAMENTS
STAINED GLASS WINDOWS
GOLD COINS
GEO. IV & V SOVEREIGNS
VICT. & GEO. V ½ SOVEREIGNS
LUNDS AUCTIONEERS & APPRAISERS PHONE 386-3308

Special Offer
FOR PRIVATE PARTY CLASSIFIED ADVERTISERS
Use this handy coupon to place your Classified Advertisement and save money.

Name .....
Address .....
.....
Phone No. .....
Signature .....

FILL OUT AND MAIL, OR DELIVER IN PERSON TO
SPECIAL OFFER
Victoria Press Ltd.,
P.O. Box 300,
Victoria, B.C.
V8W 2N4.

No. of Insertions ..... Amount Enclosed $.....

Your ad will run as soon as possible upon receipt of this coupon and payment, or please specify consecutive dates:
.....
.....

Classification Number ..... 10 WORDS MINIMUM

10 Words for 1 insertion in The Daily Colonist and Victoria Times: $1.00
10¢ for each additional word.

10 Words for 3 insertions in The Daily Colonist and Victoria Times: $2.50
25¢ for each additional word.

10 Words for 6 insertions in The Daily Colonist and Victoria Times: $4.00
40¢ for each additional word.

All ads must be written in regular classified style, and run on consecutive days.

All real estate, mobile home, rental and business advertising is considered to be commercial advertising and will not qualify for this special offer.

SEND CHEQUE or MONEY ORDER
— NO REFUNDS —
This coupon valid until Sept. 1, 1976

THE DAILY COLONIST AND VICTORIA TIMES

SEPARATE GAMES EYED IN PEKING

HONG KONG (CP) — The American Broadcasting Company says China may be seeking to split with 1980 Summer Olympics which are to be staged in Moscow.

ABC correspondent Russell Spurr says in a broadcast that China has asked Afro-Asian countries whether they would be prepared to stage breakaway games in Peking.

African diplomats already have been discussing the idea with Chinese sports officials, Spurr says, adding that one diplomat in the talks reports that the reaction of African countries will depend largely on developments in the Middle East and southern Africa in the next four years.

WATCHFUL AIR belies nonchalant pose as two members of Montreal's anti-terrorist Alpha Squad watch over Olympic crowd. Both are armed with sheath knives at the belt and scope-mounted rifles in satchels at their feet.

Air of Carnival Surrounds Games

MONTREAL (CP) — A thunderous roar exploded like a bomb from the 72,000-seat Olympic Games' stadium, drowning out an old Beatles' song blaring from speakers outside the massive concrete structure.

Scores of visitors touring the Olympic site momentarily froze as the nearby cheering increased in volume and then died a few seconds later.

For thousands of Montrealers and out-of-towners, eavesdropping outside the walls of the $788-million stadium is the closest they will come to absorbing the Games' atmosphere.

These people who do not have tickets may not be receiving all the benefits of Mayor Jean Drapeau's billion-dollare extravaganza but they are able to witness what has been compared to a free circus unfolding near the stadium and Olympic village.

Around the stadium, amid the overpowering smell of sauerkraut from outdoor restaurants, barkers hawk souvenirs, a magician invokes gasps of surprise and 65-year-old Elzear Duquette spellbinds an audience as the Montreal native weaves tales about the 140,000 miles he claims to have walked around the world with his dog Prince Baya.

At the entrance to the Olympic Village, young autograph seekers ambushed athletes and dashed en masse when a group of beige-suited Norwegians approached.

Two New York youths watched two pole-vaulters practicing, discussing their techniques and clapping when the vaults were successful.

The youths said they were pole-vaulters on their college teams and just watching the athletes practising all day was worth the trip to Montreal.

Hundreds of other visitors glanced through another wire-mesh fence surrounding the international area of the Olympic Village, where a band played.

A small but muscular Russian athlete walked out of a souvenir shop proudly sporting a cowboy hat and nodded to a Quebec provincial policeman carrying an oversized pizza from a nearby take-out restaurant.

Back at the Olympic site, Ginette Pelletier waited on tables at an outdoor restaurant.

"Tortiere is the most popular meal," she said, referring to a traditional Quebec dish similar to meat pie.

WARSHIPS ILLEGAL, BUT NO ONE MINDS

WASHINGTON (FP) — Three Canadian warships on Lake Ontario to police Olympic sailing events are technically in violation of an agreement with the United States.

But the U.S. says it isn't worried and plans no protest.

The Rush-Bagot agreement, signed in 1817 and ratified in 1818, prohibits the presence of warships on the Great Lakes, except, in the case of Lake Ontario, one gunboat of less than 100 tons and armed with a single eighteen pound cannon.

The destroyers Saguenay, Nipigon and Annapolis, from the Canadian Navy's Fifth Destroyer Squadron, have been stationed on the lake both for the Olympics and to provide an escort to the royal yacht, Britannia, during the Queen's Canadian visit.

According to the strict terms of the Rush-Bagot agreement (Rush was acting U.S. Secretary of State, Bagot was a British cabinet minister), they shouldn't be there.

But Canada dutifully notified the U.S. more than a week ago that the destroyers were participating in the Olympics, both for security purposes and to provide a command and control centre for the sailing events which are being held at Kingston, Ont.

EATON'S

BUYLINE 388-4373. Store Hours Daily: 9:30 a.m. to 5:30 p.m.
Thurs. and Fri. Shop 9:30 a.m. to 9:00 p.m.

The dependable RCA XL-100 26" color console TV is on sale now! Comes complete with Eaton's specific warranty of 1 year on parts and labour, and 2 years on the picture tube

747.00

The classic, full base Spanish styled cabinet of this RCA model makes it a lovely addition to your living room or den. Powerful 31,200 volt chassis is designed for cool, reliable, long-life operation. Set features Accumatic 4! One button brings you color, tint, brightness and contrast automatically for personal preference. Other features include: automatic fine tuning and automatic chroma control. Mounted on easy rolling casters.

Televisions, Dept. 460, Main Floor, Home Furnishings Building
Don't miss out on this great television buy!
Use your handy Eaton's Account Card

EATON'S
home fashion sale

1/3 off clarity stemware 6 for 6.99

Reg. 1.75 each. Exclusive to Eaton's fine Bavarian glassware. The look, the sparkle and even bell-like ring of fine crystal. Specially priced in these sizes goblets, hock wine, sherry, champagne, old fashioned, highball, whisky sour, brandy.

China, Dept. 252, Main Floor, Home Furnishings Building

BUYLINE 388-4373

EATON'S

sale mini planters 3 for 6.99

A natural. Stoneware flower pots with saucers specially priced now at Eaton's. They're 3" in diameter, come in a delightful assortment of herbal designs. For any room, outdoors too.

China, Dept. 252, Main Floor, Home Furnishings Building

BUYLINE 388-4373

EATON'S

sale rope hangers 2 for 5.99

Do more for your decor with acrylic rope hangers. Easy way to fill corners with pots and pots of plants. And they're on sale now. All handsomely made in warm earth tones. Shop Eaton's Wednesday and save.

China, Dept. 252, Main Floor, Home Furnishings Building

BUYLINE 388-4373

EATON'S

Family Leaves for Spain To End Immigration Snarl

VANCOUVER (CP) — A Chilean family left here voluntarily on Monday with hopes of returning to Canada as landed immigrants.

The Ricardo Levia family left for Spain after more than a year of delays and legal snarls followed issuance of a deportation order a year ago.

Levia, 35, fled his native Chile following the imitiary Chile following the military coup in 1973 and went to Prince George, in central British Columbia. His wife and two children, Marcia, 10, and Ricardo, 7, joined him a year later.

A government spokesman said their refugee application was rejected because the family entered Canada on visitor's permits.

The Leivas already have jobs promised to them in Prince George if they are allowed to return and 35 residents there have pledged to raise the money needed to pay the couple's return fare to Canada.

KNIFE STUCK IN

NEW WESTMINSTER (CP) — A British Columbia penitentiary prisoner was stabbed twice Sunday evening and found later with the knife still in him.

William Michael Arnault, 24, was stabbed in the back and side during the night recreation period in the penitentiary auditorium.

He made his way from the crowded auditorium to the dome — the central cellblock area — where he was discovered.

Arnault was treated initially in the institutional hospital then transferred to Royal Columbian Hospital, where his condition was described Monday as satisfactory.

Jack Stewart, a penitentiary service spokesman, said Arnault was serving a four-year term for possession of stolen property and possession of housebreaking instruments. He entered the penitentiary June 29.

Garage Sued For Fire

VANCOUVER (CP) — Fighting a car fire with an empty fire extinguisher cost a Hope garage $4,311 damages in British Columbia supreme court on Monday.

Mr. Justice J. G. Ruttan made the award to Howard and Margaret Lake of Williams Lake, in a novel case that saw Laing's Automotive Ltd. sued when the Lake's car and contents were destroyed by fire after a garage tow truck had taken it under tow.

Court was told that fire broke out in the engine compartment of the Lake's car five miles north of Hope as the couple were driving to Williams Lake from Vancouver.

A truck driver coming from the opposite direction put out the fire with a hand extinguisher but later when the garage tow truck was hauling the car to Hope the fire broke out again. At that time, the Lakes were with tow truck driver Robin McArthur in the front seat of the truck, while the Lake's dog rode in the car.

Lake and McArthur rescued the dog but when McArthur tried to douse the fire with the truck's extinguisher, nothing came out, evidence at the trial revealed.

"It was defective and empty and was of no use in fighting the fire," ruled the Supreme Court judge in holding that this was a substantial cause of the loss of the car and contents.

He also ruled that the garage was liable in this case because the car and its contents "were entrusted to it and totally under its control" at the time of the fire.

b.c. briefs

Institutions Bought Hydro Issue

VANCOUVER (CP) — The $500 million bond issue British Columbia Hydro made last week was bought by 60 to 70 institutional investors in the United States, Robert Bonner, chairman of the Crown-owned utility, said in an interview Monday.

"It is described as a widely distributed institutional placement," he said.

He said the money will be used for Hydro's capital programs this year, including "a minor portion" spent on preliminary work for the planned Revelstoke hydro-electric project.

The $500 million will cover almost all of the utility's capital needs for this year, he said.

Bonner said Hydro got a good deal on the issue with an interest rate of 9.62 per cent. This compares with an average rate of 10.02 per cent on the $541.5 million borrowed through bond issues in the year ended March 31, 1976.

Fire by Okanagan

KELOWNA (CP) — Twenty-five men and two waterbombers were fighting a seven-acre forest fire on the east shore of Okanagan Lake in Okanagan Provincial Park Monday. A forestry official said a careless camper is believed to have started the fire.

Train Derailed

SMITHERS (CP) — Two passenger trains were cancelled Monday when 22 freight cars derailed on the Canadian National Railways track about 26 miles west of here.

A spokesman said 22 cars, mostly used for grain went off the rails. No one was injured. Service was expected to be restored today.

EATON'S

home fashion sale

BUYLINE 388-4373
Store Hours Daily: 9:30 a.m. to 5:30 p.m.
Thurs. and Fri. Shop 9:30 a.m. to 9:00 p.m.

Canadian General Electric work-saving major appliances now sale-priced during Eaton's home fashion sale

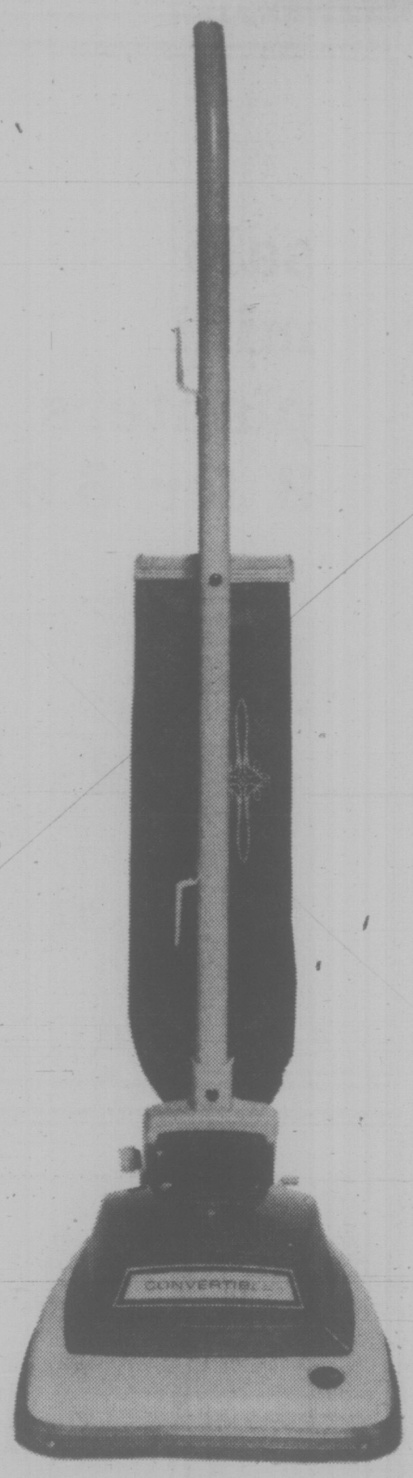

Hoover upright vacuum cleaner. It Beats! It sweeps! It cleans! All this power action for only 89.99

Make a clean sweep this year with a handy Hoover upright vacuum cleaner. "Beats as it sweeps as it cleans" triple-action scoops away embedded dirt. Instant rug adjustment, versatile for all carpet heights from low to dense shag. Edge cleaning suction power cleans up even in the smallest nook 'n cranny. Clean under furniture easily with its 3-position handle. Two-speed motor packs a lot of power, even for the toughest cleaning jobs. Non-marking furniture guard. Complete with easy-to-change disposable bag.

Vacuums, dept. 258, Main Floor, Home Furnishings Building.
Available at or through all Eaton's stores in B.C.

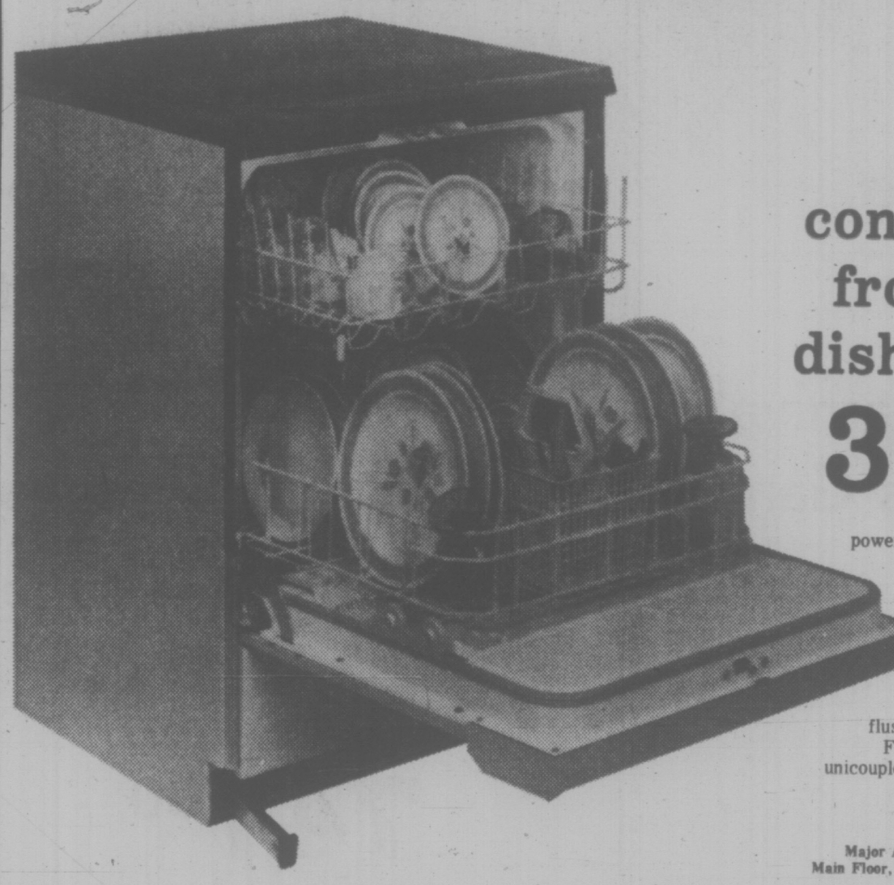

CGE convertible front load dishwasher 399.00

3-level thoro-wash: a large power arm washes up from the bottom and sides, and the Power Tower jets water over all dishes from the middle. Power Shower spray arm washes downward. Soft food disposer liquifies soft foods and flushes them down the drain. Faucet-flo/pressure release unicouple. High temperature wash option. White or goldtone.

Major Appliances, dept. 256/9,
Main Floor, Home Furnishings Building

CGE self-cleaning 30" electric range

Pyrolytic self-clean oven system: high electric heat raises oven soil temperatures to vaporization point and it's gone. All that's left is ash residue that wipes up easily. Oven timer, cook and minute minder: Infinite heat switches. Two 8" and two 6" plug-out elements. White or goldtone.

529.00

CGE frost-free 14.9 cu. ft. refrigerator

Fresh food section: integral meat drawer, twin crispers, full-width cantilever shelves, tempered glass shelves. No-frost freezer holds 131 lbs. of frozen food. Fresh Food Door has fixed shelves, liftout egg trays, cheese keeper. Thinwall foam-in-place insulation. White or goldtone.

499.00

"BOWMAN'S A SHOWMAN"
BARRY 6-10 AM
C-FAX 1070

Victoria Times

93rd YEAR, No. 35 ★★★ VICTORIA, B.C., TUESDAY, JULY 20, 1976 ★★★ 15 CENTS DAILY, 30 CENTS SATURDAY

7-DAY MONEY-BACK GUARANTEE
USED CARS
peter pollen ford

ELDERLY MUGGED

MERRITT (CP) — Senior citizens have been urged by RCMP to keep off the streets after dark following a rash of muggings by what police say appear to be an organized group of rowdies in this central interior community.

Over the past two months, there have been at least six elderly people injured and sent to hospital, one seriously.

Police say the group of three or four youths attack their victims from behind, push them to the ground face first and beat them.

Police have sent a three-man team from Kamloops to patrol Merritt streets.

PRICE TAG STILL $1 BILLION

Orion Deal Is On Again

OTTAWA (CP) — The government and Lockheed Aircraft Corp. will sign a contract Wednesday for 18 Orion aircraft for the military, sources close to government-company negotiations said today.

The aircraft, to replace the Argus long-range patrol planes now patrolling Canada's North and coasts, will cost the government slightly more than $1 billion. About $700 million of that will go to Lockheed.

The remainder will be for such things as ground support and training.

It will be the largest single military expenditure in Canadian peacetime history.

The sources said the government has negotiated a "clean" contract in which it will not be responsible for any interest payments on Lockheed borrowing.

The sources had said last week the pact could be signed if Lockheed could absorb $3 million in interest payments outstanding after almost two months of negotiation.

They said today Lockheed has absorbed that amount.

The contract will be a modification of one that the government would have signed last May if the company could have borrowed $375 million to finance the first three years of a five-year project.

The earlier contract died and Lockheed resubmitted its proposal with some changes to make financing easier.

Under the modification the Orions will be delivered a year later and some of the sophisticated equipment will not be installed until a later date.

Lockheed has said the aircraft will be able to perform all its NATO anti-submarine roles but some of its civilian roles will be restricted until such time as special equipment is installed in the aircraft.

The sources have said Mr. Goyer has had sole charge of negotiations since the former proposal died in May and that he was determined from the outset to eliminate the need for the government to pay interest charges.

Under the former proposal that government would have paid up to $108 million interest on Lockheed borrowing. Under the new proposal the government will pay about $40 million less than the $1.063 million it would have had to pay under the May project.

The sources said the defence department which, because of government spending restraints, had little cash to spend in the first years of the contract, has squeezed its budget and come up with a bit more money.

They added that inflation ate up some of the saving achieved in modification and negotiation.

Sand, Rocks in Mars Pictures

FIRST PHOTO ever taken on the surface of Mars, just moments after the spacecraft landed early this morning, shows rocky surface and a portion of the space craft's footpad. Larfge rock in the centre is about four inches across.

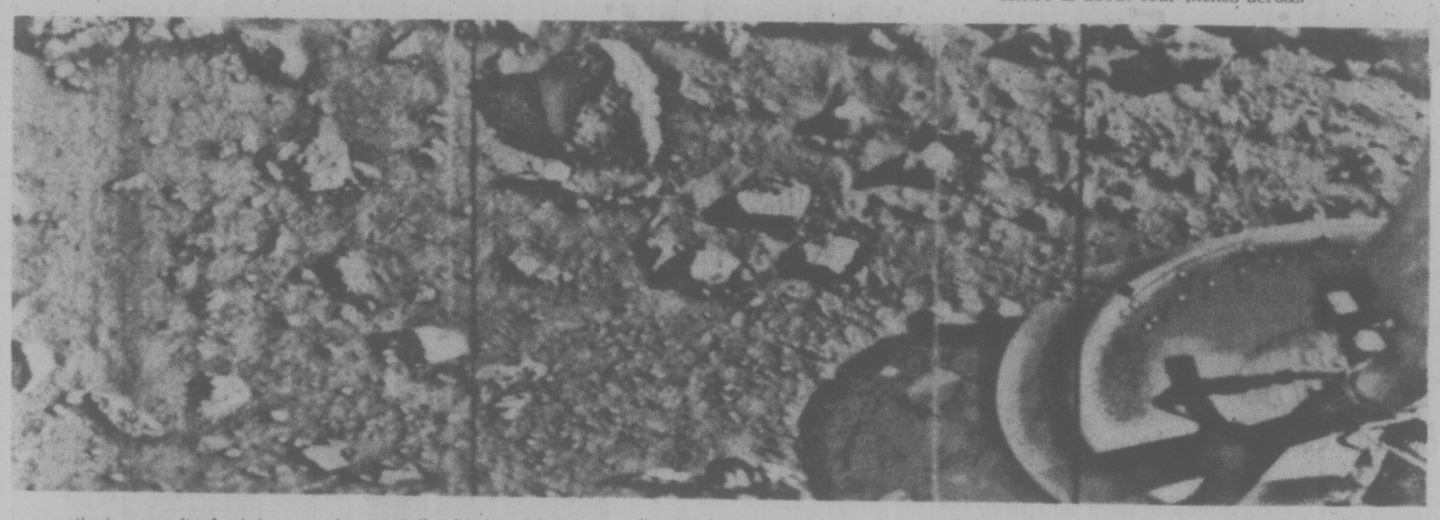

Times News Services

PASADENA, Calif. — The Viking 1 spacecraft landed today on a dusty plain of Mars to search for life on the red planet.

In a speetacular space achievement, Viking began sending back razor-sharp photos of the planet's surface.

The pictures arrived dramatically, appearing line by line on television monitors after travelling 213 million miles at the speed of light.

The first pictures showed a sandy, rocky Martian desert with a gently rolling horizon.

It was readily apparent from the first landing shot that the Martian soil was littered with rocks. It appeared the soil had been blown by wind or thrust from Viking's landing rockets.

A few minutes later, a broad panoramic view of the landscape appeared line by line on control centre monitors. It was late afternoon on Mars and the setting sun appeared to brightly illuminate the distant sky.

There was no evidence of any life forms in the initial pictures, but scientists did not expect to see any.

Unlike pictures taken from the moon, the Martian surface did not appear pock-marked with sharp craters. This apparently is a result of wind erosion on Mars. The planet has occasional dust storms and Viking is coated with a grey resilient paint to protect it from sand-blast effects.

Early this morning, the three-legged spacecraft rode a cushion of rocket exhaust to a gentle touchdown.

"Looking good," echoed engineers at the jet propulsion laboratory seconds after touchdown.

"Fantastic, beautiful," said one controller.

Engineers in the control centre cheered when the first report of a safe landing reached them at 5:12 a.m. PDT — 18.8 minutes after the radio signals were transmitted from Viking.

Viking began the final leg of its 11-month journey from Earth 3 hours 21 minutes before touchdown when three explosive bolts holding the lander to its orbiting mother craft were detonated. At that point, Viking was 11,400 miles high, travelling at 3,040 miles per hour on its 29th orbit of Mars.

Eight small rockets then fired for 22 minutes to begin Viking's descent into the atmosphere. Viking sliced into the upper fringes of the Martian gases and temperatures as high as 2,730 degrees fahrenheit built up outside a saucer-like heatshield.

Viking's descent at that point was very shallow, allowing atmospheric drag to slow the craft enough so a 53-foot wide parachute could be deployed 19,000 feet high.

Acting on commands from its onboard computers, Viking then jettisoned its protective shell and a few seconds later

See PICTURES Page 2

GOLD TAKES MAJOR PLUNGE

LONDON (Reuter) — The price of gold plunged to $106.75 an ounce today as heavy selling gripped the bullion market.

At the morning fix — when bullion houses meet to match bids and offers as a guide for the market — the price was set at $110 an ounce, already $3.65 down from Monday.

It was a 32-month low in Zurich and a 31-month low in London. Dealers predicted the slide would continue.

The metal traded unofficially at $106 per ounce at one point during the trading session at the London Bullion Market, where one dealer said, "I can see gold plunging to $100 over the next month."

Now that gold has fallen through the $110 level, dealers said gold has little appeal at the moment as an investment or as a hedge against falls in currency values.

"Three thousand years ago it was said there was a curse on gold," one dealer said. "The same could be said about the market these days."

Dealers said South Africa, the Soviet Union and various oil states were actively selling the metal.

Russian Fencer Wired His Sword

Times News Services

MONTREAL — The fantasy world of James Bond gadgetry became Olympic reality Monday with the disqualification of Russian world champion Boris Onischenko for using a "bugged" epee in the fencing section of the modern pentathlon.

Onischenko's light touch was just a little too light — the judges discovered the 38-year-old Russian was scoring his hits by remote control.

British army sergeant Jim Fox thought there was something wrong when Onischenko was four-feet short with a lunge but registered a hit on the electronic board. Fox immediately protested to the judges, who ordered an inspection of the weapon.

It was then discovered Onischenko's epee had been rigged so it would indicate a touch on an opponent when no contact was made.

Fencing is judged electronically and a hit is registered by an impulse passed down the weapon and wired to a special board so that judges can see who got the first touch.

"The weapon had been tampered with," said Carl Schwende, chief of discipline for fencing.

"Someone had wired it in such a way that it would score a winning hit without making contact. We had no choice but to disqualify him. He is out of the Olympics."

Onischenko, a four-time world champion and an Olympic gold medallist in the team event, lodged an appeal. He claimed the weapon was not his and that he had borrowed it.

"The jury listened to Onischenko's explanation but decided his explanation was not good enough," said Schwende.

The world of fencing took steps today to prevent a repeat of the scandal.

Invisible ink, impossible to

See RUSSIAN Page 2

ZIP-ZAP

KYOTO (Reuter) — Isao Takahashi, a Japanese businessman, was killed Monday when lightning struck the zipper on his pants while he was playing golf, police said.

Uganda Mutiny Reported

NAIROBI (UPI) — More than 2,000 Ugandan troops have mutinied against the regime of President Idi Amin and are preparing for battle with loyalist forces, according to a Kenya newspaper.

In a story to be published Wednesday, the Daily Nation said: "Two battalions have refused to take orders from Kampala since Sunday . . . and the mutiny is spreading."

It said the mutinous troops have dug bunkers and foxholes around their barracks in anticipation of a counter-attack by troops loyal to Amin.

The report, under the banner headline, "Now Amin's Troops Mutiny" could not be immediately confirmed from other sources. But there have been periodic reports of unrest within the 12,000-strong army.

The Nation story said troops had not been paid for four months and were stepping up a series of cattle raids into Kenya because they were also not receiving any rations.

The story said the mutinies, "involving more than 2,000 troops," broke out in the towns of Mubende and Bombo, west and north of the capital of Kampala.

SLINGSHOT BAN

NORTH VANCOUVER (CP) — The sale and possession of slingshots has been banned here under a bylaw passed Monday by council. The bylaw was prompted by complaints that district stores were selling steel slingshots capable of shooting a stone or other missile 225 yards.

Cars, Buildings Burn As S. Africans Riot

JOHANNESBURG (UPI) — Police today fired into the air to break up crowds of rioting black demonstrators who set buildings and cars ablaze in black enclaves near Witbank on the first day of reopening of black schools.

A senior police spokesman said at least 12 fires were reported in an Indian suburb which adjoins a black township, outside Witmark, 70 miles east of Johannesburg. He said the owners of the buildings put out the fires themselves.

The rioters, mostly youths and schoolchildren, were dispersed with teargas by police reinforcements from Wirtbank and nearby Middleburg. Some shots were fired into the air but no saualties were reported as a result of the shooting.

Armed black and white policemen patrolled the streets of Soweto, about 15 miles south of Johannesburg, and in Alexandria, a black suburb adjoining the city's white residential areas.

Police commissioner Gen. Gert Prinloo said pamphlets had been distributed in the townships calling on blacks to strike and stage a demonstration in central Johannesburg, but police said the situation in those black enclaves was quiet.

Col. Carel Coetzee, detective chief for the Witwatersrand industrial complex west of Johannesburg, said the demonstrators tried to burn down two schools in the district early Tuesday.

At the weekend the black University of Fort Hare was closed down and 1,700 students sent home after rioters stoned cars and buildings.

NEWS BRIEFS

U.K. Jobless Jump

LONDON (Reuter — Unemployment in Britain has risen to 1,463,000, or 6.3 per cent of the work force, the government announced today.

Quarantine Remains

CHILLIWACK (CP) — Skim milk powder and butter produced from 1.2 million pounds of milk will be kept under quarantine for another month while federal health officials continue tests for contamination. The quarantine has been in effect since June 21 after a caller to a radio station said he had accidentally poisoned his milk shipment.

Teleglobe Sabbath

JERUSALEM (UPI) — Chief Sephardi Rabbi Ovadia Yossef has ruled that observant Jews may not watch live television reports from the Montreal Olympic Games Saturday night because it would still be daytime in Canada and orthodox law forbids Jews to enjoy the breaking of the Sabbath by others.

Spanish Bomb

MADRID (UPI) — A powerful bomb explosion hit the building that houses the Dutch embassy early today, the latest in a wave of some 30 bombings and fire bombings sweeping Spain.

Impaired Driving Fine $2,000

VANCOUVER (CP) — Russell Reid, 36, of North Vancouver was fined $2,000 in provincial court Monday after he was convicted of driving with a blood-alcohol content of more than .08.

Reid also was placed by Judge Les Bewley on six months probation with a recommendation his driver's liscence for that period of time be valid only during business hours.

The heavy fine is one of the first to be levied under recent amendements to the criminal code which increase the maximum fine for impaired driving to $2,000 from $500, in addition to a possible maximum six-month jail sentence and mandatory three-month licence suspension.

Wave Sinks Boat, Crew Survives

Four survivors of a U.S. fishboat which sank Monday afternoon off the west coast of Vancouver Island are expected to arrive in Victoria Wednesday morning.

The four, crew members of the 110-foot fishboat Hilmar B, were taken aboard the Japanese tanker Shinyo Maru late Monday and transferred early today to HMCS Gatineau.

They were identified as J. R. Wylie, captain, Randy Haakenson, engineer, Billy Wylie and David Leite, crewman. Leite is fron Portugal, the others are residents of Washington State.

A spokesman for the Pacific Rescue Centre said the Himar B left Sunday and was bound for Alaska crab fishing when she was broached by a wave about 185 miles west of Tofino.

Crew members reported at 4 p.m. the vessel had a 25 degree list and was takng on water. Six minutes later they said they were abandoning ship and taking to a liferaft.

A 25-knot wind was whipping up 12- to 15-foot seas in the area at the time.

A search was mounted with a Canadian Forces Argus aircraft dispatched out of Comox and the Shinyo Maru, which was about 40 miles south heading for Japan, diverted to the area.

At about 9 p.m. the Argus homed in on a signal from an electronic locator transmitter on the lifeboat and found the survivors bobbing in the swell, with the flotsam from the Hilmar B strewn over a wide area.

The aircraft remained on the scene to illuminate the area with flares until the tanker arrived.

FIRST CLASS NO MORE?

CALGARY (CP) — CP Air and Air Canada are considering eliminating first class accommodation on short haul domestic flights, Ian Gray, president of CP Air, said in an interview here Monday.

The move would substantially increase the number of economy seats on all airplanes and would delay the need to buy more aircraft, he said.

First class would be retained on Trans-Atlantic flights and domestic flights longer than one and one-half hours.

INDEX

Classified 386-2121
News 382-3131

	Page
Births	20
Classified	20-30
Comics	15
Deaths	30
Entertainment	6
Family	18, 19
Finance	8, 9
Gardening	21
Sports	12-16

WORDPLAY

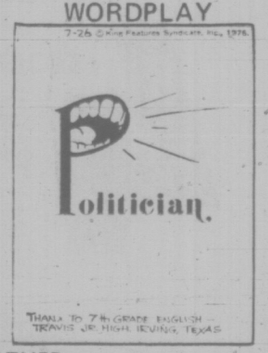

WEATHER

Tonight: Showers; Wednesday: Late Sun

Loaf of Bread, Jug of Wine...and $10M

NICE, France (UPI) — A band of nonchalant thieves who drank wine and munched bread as they tunneled into an unguarded bank vault escaped with as much as $10 million in cash, jewelry and securities, police said today.

The French press called it "the caper of the century."

Police said six to eight robbers worked about 48 hours over the weekend digging the 25-foot tunnel, shored up coalmine style, from a sewer into the underground vault of the Societe Generale branch bank in Nice.

They welded the vault door shut from the inside to delay investigation and used acetylene torches to open eight safes inside the vault and rifle 200 safety deposit boxes.

The robbers took their time. Empty wine bottles and crusts of bread were strewn on the floor of the vault along with non-negotiable securities, semi-precious stones and other valuables of secondary importance.

The bank's alarm system, for reasons yet to be determined, did not go off. There was no guard on duty over the weekend.

"We suppose the amount exceeded 50 million francs (about $10,204,000)," said one police official, stressing the investigation was still in its early stages.

Bank officials said the exact amount could not be determined until all boxholders turned in their claims. In usual French banking practice, boxholders are compensated for any loss by robbery.

The bank was besieged today by worried holders of the 200 safety deposit boxes. One depositor arrived while the bank was still closed, kicked at the door and then went away sobbing.

The theft was not discovered until noon Monday. The vault door could not be opened, but it was an old one that had maljunctioned in the past.

However, when several efforts to open it failed, a hole was drilled through the wall and a bank employee crawled through and discovered the robbery.

Police said the robbers left behind a written message saying, "No shooting, no violence, no hatred." They signed it with the international peace sign, an upside-down "Y" within a circle.

TORONTO MARKET TRADING

In addition to Canadian Press stock reports, bond and mutual fund prices, market quotations also are supplied by the following firms or agencies: Investment Dealers' Association of Canada, Richardson Securities, Royal Bank of Canada, Pemberton Securities, A. E. Ames & Co., Annett Mackay Ltd., Bongard Leslie & Co. Ltd., and Vancouver Stock Exchange.

TORONTO 1:40 P.M. STOCKS
Distributed by CP
Toronto Stock Exchange—July 20

Quotations in cents unless marked $. z—Odd lot. xd—Ex-dividend. xr—Ex-rights. xw—Ex-warrants. net change is from previous board-lot closing sale.

Stock	Sales	High	Low	1:40 p.m.	Net Ch'ge
A and B					
Abby Glen	23900	56	55½	55½	— ½
Aby Gln w	500	71	71	71	— 6
Abitibi	7950	$12½	12⅛	12⅛	— ⅛
Abitbi 7½p	100	$40¼	40¼	40¼	— ¼
Abitbi 10	250	$50½	50⅛	50⅛	+ ⅛
Acme Gas	6000	7½	7½	7½	
Affon Min	100	6⅝	6⅝	6⅝	+ ⅜
Agnico E	5000	350	325	350	
Alf East G	800	$11½	11	11	
Alt Energy	6100	$10⅛	10¼	10¼	
Alta Gas A	9106	$13¼	13	13¼	+ ¼
Alta G E p	300	$21½	21½	21½	— ⅛
Alta Nat	200	$26⅛	26	26	— ⅛
Alcan	18635	$27⅞	27½	27½	
Algo Cent	415	$12¼	12	12	— ¼
Algoma St	1765	$25⅞	25⅞	25⅞	+ ⅛
AStel p	550	25	25	25	— ¼
All-Can B	100	235	235	235	+ 5
Allarco Dv	100	$12¼	12¼	12¼	+ ⅛
Alliance B	2000	420	415	415	+25
Alminex	800	$5¼	5¼	5¼	— ⅛
Almin 4½ p	270	$34	34	34	
Am Bonas	950	460	450	460	+10
Am Larder	7500	15	15	15	
Am Eagle	4500	48½	48	48	
Andres W	1100	$8¼	8¼	8¼	— ½
Ang CT 4½	z25	$22½	22½	22½	
Ang CT 290	z25	$29¼	29¼	29¼	
Ang CT 315	100	32	32	32	+ ¼
Ang U Dev	2200	71	71	71	
Aquitaine	944	$21¼	21⅛	21¼	
Args 250 p	z33	$28½	28½	28½	
Asamera	2175	$11⅛	11⅛	11⅛	— ⅛
Asbestos	565	$30¼	30	30	— ⅜
Ashland C	1500	9¼	9½	9⅛	+ ⅛
Asco A	400	$13½	13½	13½	
Ato Hard A	500	$12⅛	12¼	12¼	— ⅛
BC Sugar A	450	$22¼	22¼	22¼	
Bad Boy	200	305	305	305	
Banister C	100	9⅛	9⅛	9⅛	— ⅛
Bank Mtl	3191	$15½	15⅜	15½	
Bank N S	3111	$40⅜	40¼	40⅜	
Bankeno	2500	156	152	152	— 4
Bar E A	100	$29¼	29¼	29¼	+ ¼
Becker B p	408	56	6	6	— ¼
Bell Canad	5878	$47⅛	47½	47½	— ⅛
Bell A pr	z21	$47¼	47	47	
Bell B pr.	125	$47½	47½	47½	— ¼
Bell C pr	300	$25¾	25¾	25¾	— ⅛
Bell D pr	520	$51½	51¼	51½	+ ½
Bell 2.28	1600	$26¼	26¼	26¼	+ ⅛
Bell Can W	2420	360	355	355	—10
Blakwod A	200	55⅞	5⅞	5⅞	— ⅛
Block Bros	650	420	420	420	
Border C	100	201	201	201	
Bovis Cor	18100	97	94	94	— 2
Bow Valy	3565	$25½	25¼	25¼	— ⅛
Bow-m pr	z50	$39	39	39	
Bralor Res	1500	305	305	305	+ 5
Bramalea	100	$5½	5½	5½	+ ⅛
Brameda	4300	134	123	123	— 7
Brascan A	6215	$10	9⅞	9⅞	— ⅛
Brenda M	600	58⅛	8⅛	8⅛	
Bridger	1800	57	6⅞	6⅞	— ⅛
Brinco	350	460	445	460	+20
Br Am Bnk	300	$18¼	18¼	18¼	— ¼
BCFP	100	$22¼	22¼	22¼	
BC Phone	1000	$12¼	12¼	12¼	
BCP 10.16 p	250	$26½	26¼	26¼	
Brooke pr	25	$19	19	19	
Brunswk	2430	56⅛	6	6	— ¼
Budd Auto	200	56	6	6	
Bulora Cor	3000	16	16	16	
C					
CC Yachts	100	400	400	400	
CAE A	500	$10⅛	10⅛	10⅛	
CFCN	500	$7¼	7¼	7¼	
Cad Frv A	250	$16½	16½	16½	
Cal Pow A	5733	$29⅛	29¼	29⅛	+ ¼
Cal P 4 p	z18	$42¼	42¼	42¼	
Cal P 5 p	z50	$53	53	53	
Cal P 5.40 p	z5	$85½	85½	85½	
Cal P 10 p	40	$103½	103½	103½	+ ½
Cal P 9.80	250	$101	101	101	— ½
Cal P 9.75	10	$101	101	101	— ½
Calvrt Dle	800	200	200	200	—20
Calvert	3000	20	20	20	
Cam Mine	1500	42½	42	42	—1½
Camflo	6625	58	7⅞	8	
C Chib A	300	405	400	400	—10
Camp RL	800	$19	18⅛	18⅛	— ¼
Campau A	1000	450	450	450	—10
Can Cem A	223	$9⅞	9⅞	9⅞	— ⅛
CCe C p	400	$13¼	13¼	13¼	— ½
CDC pr B	853	$98¼	98	98	— ¼
Can Malt A	500	$18¼	18¼	18¼	
C Nor West	4500	8⅝	8⅛	8⅛	— ⅛
C Pakrs C	400	$20¼	20¼	20¼	+ ¼
Can Perm	500	$16¼	16¼	16¼	— ¼
C Safway p	25	$79¼	79¼	79¼	
CS Pete	2800	280	280	280	— 3
Can Trust A	250	$20⅛	20¼	20⅛	+ ⅛
C Trust 7¼	480	$18⅛	18¼	18⅛	— ⅛
C Tung	400	425	420	425	
Cdn Cel	615	$6⅛	6¼	6½	
C Ex Gas	1500	415	415	415	
CG Invest	8000	20	20	20	
C Homestd	2925	6⅛	6	6⅛	— ⅛
C Hydro	1732	8⅝	8⅛	8⅛	— ¼
Cl Bk Com	1913	$25	24⅞	24⅞	
CIL	100	$22	22	22	
Cl Powr A	400	$15⅛	15⅛	15⅛	+ ⅛
C Lencour	2000	12	12	12	+ 2
C Malart	9600	32	31	32	— 1
C Mandir A	420	$5¼	5¼	5¼	
C Marconi	300	$5¼	5¼	5¼	+ ⅛
C Merrill	100	$10¼	10¼	10¼	— ¼
C Ocdental	1400	$15⅞	15⅝	15⅝	— ⅜
CP Inve	1128	$21⅛	20⅞	21	+ ⅛
CP Ltd	9280	$18⅜	18⅛	18¼	+ ⅛
CPL A p	100	58⅞	8⅝	8⅝	
CPL 4 p	z52	56	6	6	
C Reserve	1200	415	410	415	
Cdn Salt A	600	$17⅛	17⅛	17⅛	— ⅛
Cdn Sup O	200	$44⅜	44⅜	44⅜	— ⅜
Cdn Tire	170	$42½	42½	42½	+ ½
Cdn Tire A	519	$44	43½	43¾	— ¼
C Utilies	5100	$12⅛	12	12	
C Util $1.25	210	$23¾	23¾	23¾	— ¼
CWN G 4 pr	400	8⅝	8⅝	8⅝	+ ⅛
Candel Oil	z32	$13⅞	13⅞	13⅞	
Carl OK	3600	330	330	330	
Carl B p	z80	$24⅞	24⅞	24⅞	
Carrier JD	100	160	160	160	—10
Cassier	100	5⅝	5⅝	5⅝	— ⅛
Cassidy L	100	370	370	370	
Celanese	5627	475	440	470	— 5
Cfi Fund A	z76	$7¼	7¼	7¼	
Chieftan D	1100	$10⅛	10⅛	10⅛	— ⅛
Chromaco	z74	190	190	190	
Chrysler	1647	$19⅛	19	19⅛	
City Sav T	500	$12¼	12¼	12¼	— ¼
Claiborne	500	205	205	205	—10
Coch Will	1800	25	25	25	
Coles Book	100	8⅝	8⅝	8⅝	
Cominco	1655	$40⅜	40⅛	40⅜	+ ⅛
Cominco A	200	$25¼	25¼	25¼	+ ¼
Com Cap	250	283	283	283	— 4
C Holiday I	410	320	320	320	
Comtech	100	365	365	365	
Conlagas	6500	65	65	65	— 5
Con Bath A	11570	$36⅛	36¼	36¼	— ¼
Con Bath p	z10	$16	16	16	
Con Fardy	5600	390	380	380	—15
C Marben	1600	74	73	73	
C Morisn	2200	156	153	153	— 2
Cons Prof	z32	28	28	28	
C. Rexspar	6900	101	100	101	—10
Con Distrb	700	380	375	375	—10
Cons Gas	2005	$12½	12⅜	12⅜	
Con Gas B	150	$57	57	57	
Conwest	300	350	350	350	
Cooper C	500	5½	5½	5½	+ ¼
Corby vt	200	$17⅛	17⅛	17⅛	+ ⅛
Coseka R	3000	380	375	375	— 5
Costin R w	150	315	315	315	—15
Craigmt	200	6¼	6¼	6¼	— ⅛
Crain R L	450	$10⅛	10⅛	10⅛	
Cstland	14833	6	6	6	
Crwn Life	z90	$49½	49	49½	
Crwn Trst	500	$21½	21½	21½	
C Zelrba A	z50	18	18	18	
Cuvier M	500	92	92	92	
Cyprus	565	$11¼	11½	11½	— ⅛
D to G					
Daon Dev	900	$7⅞	7⅝	7⅝	— ⅛
Decca R	200	$7⅛	7⅛	7⅛	— ⅛
D Eldona	12500	50	50	50	+ ½
Delhi Pac	6500	10	9	9	— 3
Denison	290	$65¼	65¼	65¼	— ¼
Dicknsn	3400	410	390	400	—15
Dome	10660	$38¼	37½	37½	— 1
Dome Pete	3278	$39¼	39⅛	39⅛	— ⅛
D Bridge	200	38	38	38	
Dofasco A	4138	$28	27½	27½	— ½
Dom Store	825	$14⅛	14½	14½	— ½
D Textile A	1900	9	9	9	— ⅛
Domtar	10150	$21¼	21¼	21¼	
Dunde Pal	1000	28	28	28	
Du Pont	715	$16	15¼	15¼	+ ⅛
Dylex L A	100	$6⅞	6⅞	6⅞	+ ⅛
E-L Fin w	900	129	124	129	+14
East Mal	700	176	175	176	+ 1
East Sul A	120	160	160	160	— 5
Ego Mines	2000	50	50	50	— 2
Electro A	275	425	425	425	—10
Emco w	600	250	250	250	— 5
Falcon C	1160	58	7⅝	8	+ ⅛
Falcon	314	$43¼	43	43	
Fed Ind A	600	5⅝	5⅝	5⅝	
Fidelity Tr	100	340	340	340	+25
Fields S	100	5⅝	8¼	8¼	
Finning T	500	$13⅛	13⅛	13⅛	— ⅛
F City Fin	100	$9½	9½	9½	
F Mar	2000	55	55	55	— 3
Foodex S	700	$5¼	5¼	5¼	— ⅛
Ford Cnda	z60	586	85	86	
Francana	100	$7⅞	7⅞	7⅞	— ⅛
Fraser A	150	$21⅞	21⅞	21⅞	+ ⅛
Frobex	6500	12	12	12	
GSW C pr	z20	990	90	90	
Gaz Metr	217	$6¼	6¼	6¼	
Gaz 5½ p	125	$52	52	52	— 1
Genstar L	1100	$22	21⅞	22	+ ⅛
Gnstar L w	z60	58	7⅝	8	
Gnt Mascf	2500	121	120	121	— 1
Giant Yk	2200	480	475	480	—15
Gibraltar	3950	$7⅞	7⅝	7⅝	— ⅛
Goldund M	1000	28½	28½	28½	—2½
Goldray	1500	45	45	45	— 5
Granduc	1000	140	140	140	— 5
Granisle	100	111	11	11	
GL Pap w	300	$7⅞	7¼	7⅜	+ ⅛
GN Fin	600	125	125	125	
Gt West S	1500	395	390	395	+ 5
G West wt	200	135	135	135	
G Goose A	z10	490	490	490	
Greyhnd	z20	$18⅛	18⅛	18⅛	— ⅛
Gulf Can	1335	$28⅞	28½	28¾	— ¼
Gulfstrem	12300	103	98	99	— 4
H to L					
H Group A	200	425	425	425	
Hardee	1000	180	180	180	+ 3
Harlequin	z51	$8¼	8¼	8¼	
Hawker S	100	$5⅞	5⅞	5⅞	
Hayes D A	100	$5⅞	5⅞	5⅞	+ ⅛
Highmont	1100	110	110	110	
Home A	3850	529	28¼	28¼	— ⅜
Home B	200	$24¼	24¼	24¼	— ¼
Hud Bay A	1200	$19¼	19¼	19¼	+ ¼
H Bay Co	z35	$18⅜	18⅜	18⅜	
HB Oil Gas	600	539	38½	38½	
Husky Oil	1050	$19¼	19¼	19¼	— ⅜
Hy's Ltd	z50	226	226	226	
IAC	1545	$16½	16½	16½	— ⅛
ITL Ind	600	102	102	102	— 2
IU Intl	5357	$10⅞	10¼	10⅞	
IWC Com	1400	172	172	172	
Imasco A	4500	$23¼	23¼	23¼	+ ¼
Imasco A p	205	305	305	305	—10
Imp Oil A	11989	$23½	23⅜	23⅜	— ¼
INCO A	7585	$34⅛	34⅛	34⅛	— ⅛
INCO B	z30	$34⅛	34⅛	34⅛	
Indal	2300	$14½	14½	14½	
Indusmin	z4	58¼	8¼	8¼	
Inland Gas	800	59¼	9¼	9¼	— ⅛
Inter-City	4603	495	490	490	— 5
Inter C A p	z50	$13¼	13¼	13¼	
Inter C B p	800	514	14	14	— 1
Intrmetco	2800	$7⅛	7	7⅛	
IBM	373	$264⅞	262	262½	—4⅛
Int Mogul	z11	270	270	270	
Int Pipe A	3375	514	14	14	— ⅛
Int Pipe w	1500	22	21	21	—2½
Ipsco	131	$12⅞	12⅞	12⅞	
Inv Grp A	1510	$7⅞	7⅝	7⅝	
Inv Grp 5 p	z00	$13¼	13¼	13¼	— ⅛
Iron Bay T	125	$5¼	5¼	5¼	
Jannock	1120	6⅝	6⅝	6⅝	
Jannock D	100	6¼	6¼	6¼	
Jelex	4000	9½	9	9	
Joliet	2200	12½	12½	12½	
Jorex Ltd	2000	23	23	23	— 1
Kaiser Re	6850	$15	14¼	14⅛	
Kam Kotia	500	62	62	62	
Kaps Tran	1500	141	140	140	
Keeprite B	1025	59	8¼	8¼	— ¼
Kelsey H	2700	$11¼	11⅛	11¼	+ ⅛
Kerr A A	3071	$14¼	14	14	— ⅛
Labatt A	z20	$16⅛	16¼	16⅞	
Lab Min	100	$36	36	36	
Lacana	500	380	380	380	— 5
Laidlaw B p	200	$5¼	5¼	5¼	— ¼
L Shore	z41	175	175	175	
Laurasia	4500	41	40	40	— 2
Lau Fin	500	$6⅝	6⅝	6⅝	+ ⅛
Lau Fn 140	600	$15½	15½	15½	
L E J A	z30	$13½	13½	13½	
Leigh Inst	1000	195	195	195	— 5
Linc T w	z15	415	415	415	
LL Lac	2022	145	145	145	
Livingsto	120	$12⅞	12⅞	12⅞	
Lob Co A	756	420	405	420	+20
Lob Co pr	260	$23	23	23	
Lob Ltd Ap	275	$14⅛	14⅛	14⅛	— ⅜
Lochiel	2000	128	126	126	— 2
Lost River	1100	215	210	210	— 5
M to O					
MEPC w	1400	47	47	47	— 1
MICC	100	$10¼	10¼	10¼	
Maclarn A	275	$34¼	34¼	34¼	
Maclarn B	100	$34½	34½	34½	
Mclan H A	560	58¼	8	8	— ¼
MdB Ltd	2140	$20¼	20¼	20¼	— ⅛
Madeline	300	310	310	310	
Madsen	2000	46	46	46	—2½
Magna Int	210	$16¼	16¼	16¼	
Maislin I	100	385	385	385	
Major H D	100	55	5	5	
Man Bar	2040	74	73	73	— 1
M Lf Mills	z9	$28¼	28¼	28¼	
Maritime	z15	$17¼	17¼	17¼	
Mar T 940	100	$10⅛	10⅛	10⅛	+ ⅛
Martin	1000	10	10	10	
Mass Fer	11855	$27¼	27	27	— ⅞
Mas F A	300	$25¾	25½	25¾	+ ¼
Mas F B	400	$25¾	25¼	25¼	
McGraw H	z43	440	440	440	
Mc Intyre	100	$36½	36½	36½	— ½
McLaghlin	200	59	9	9	
Melcor	200	460	460	460	—10
Melcor w	1300	260	255	255	— 5
Mentor	500	160	160	160	— 9
Mercantil	z138	$17⅛	16⅞	16⅞	— ⅛
Merland E	1300	305	305	305	+ 8
Met Trust	z10	$19½	19½	19½	
Midcon	1000	85	85	85	— 5
Midrim	1000	6½	6½	6½	
Minri Res	1100	189	185	185	— 5
Molson A	665	$17⅞	17⅞	17⅞	
Molson B	800	517	17	17	
Moore	2625	$41⅞	41⅞	41⅞	— ¼
Multi Acc	2700	350	340	340	—15
Murphy	1200	$5⅞	5⅞	5⅞	+ ⅛
NBU Mine	1000	233	232	232	+ 1
NSI Mark	z100	70	70	70	
NaChrs I	30100	490	475	475	—15
Nabrs Dlg	500	$27½	27	27½	— ⅜
Nat Pete	5300	28	28	28	— 1
Neonex	2000	162	162	162	— ¼
NB Tel	266	$14⅜	14⅛	14⅛	+ ⅛
NB Tel 1.85	100	$20¼	20¼	20¼	+ ⅛
N Dimens	5000	35	35	35	— 3
N Goldvue	12000	4	4	4	— ½
N Kelore	2000	11	11	11	
N Que Rail	z50	220	220	220	
N Senator	5000	11	11	11	
N York Oil	2000	36	36	36	+ 2
Newco Fin	z40	14	14	14	
Newconx	500	440	440	440	— 5
Nfld LP A	300	$11⅛	11½	11½	— ⅛
Nfld Tel	1500	5⅝	6⅛	6⅛	+ ⅛
Nick Rim	4000	11½	11¼	11¼	
Noranda A	8518	$39⅛	39	39⅛	+ ¼
Noranda B	350	$39¼	39	39¼	+ ¼
Norcen	3480	$12⅛	12	12	— ⅛
Norcn 150	300	$21	21	21	
NC Oils	5000	$7¼	7⅛	7⅛	— ¼
Nor Tel	7700	$35½	35½	35¾	+ ⅛
NTecm B w	4250	$15⅞	15⅞	15⅞	— ⅛
Northgat	1500	415	410	410	—10
NS Sev 10¼	100	$20¾	20¾	20¾	+ ½
Nowsco W	200	$16¼	16¼	16¼	— ⅜
Oakwood P	1300	150	149	149	— 2
Obrien	4500	98	96	96	— 4
Ocelot Ind	3300	$16	15¾	15¾	— ½
Ontario Tr	300	59¾	9¾	9¾	
Orchan A	700	335	330	330	
Orlando	1100	$11	10⅜	10⅜	+ ⅛
Oshawa A	150	410	410	410	
Oshawa w	z25	9	9	9	
Osisko	500	12½	12½	12½	+ ½
P to S					
Pac Coper	600	130	130	130	+ 2
Pac Pete	1985	$28⅞	28¾	28¾	— ⅛
Page Pet	700	222	220	222	+ 2
Paloma P	153	205	205	205	+ 5
Pamour A	10200	250	245	259	—21
PanCan P	z20	$24½	24½	24½	— ¼
Patino N V	2117	$14	14	14	
Pe Ben O	500	340	330	340	—10
Pembin A	z20	400	400	400	+30
Pembin B	z35	400	400	400	
P Dept S	571	300	300	300	
P Jewl A	500	5¼	5¼	5¼	
Peyto Oils	700	5¼	5¼	5¼	— ⅛
Photo Eng	100	$21⅞	21⅞	21⅞	— ⅛
Pick Crow	17600	13	10½	10½	—2½
Pine Point	155	$31⅜	31⅜	31⅜	+ ¼
Place G	2500	40	39	39	— 1
Placer	1505	$24¼	24	24	— 1
Plysr B40	400	$24	24	24	
Pominex	5300	77	77	77	— 1
Ponder	z200	52	52	52	
Pop Shops	300	495	490	490	— 5
Pow Corp A	31900	59	8¾	9	+ ⅜
Price Co	400	$15	15	15	— ¼
Prov B Can	z00	$13⅛	13⅛	13⅛	— ¼
Qasar Pet	900	5⅛	5¼	5¼	+ ¼
Que Sturg	1000	100	100	100	— 1
Radiore	500	11	11	11	— 1
Ranger	1930	$16½	16⅜	16⅜	— ⅜
Rayrock	1000	70	70	70	+ 2
Redpath A	150	$25½	25½	25½	+ ¼
Redstone	2000	40	40	40	+ 1
Reed Pap A	1110	$11¼	11	11	— ¼
Reed Oslr A	4400	$6½	6⅜	6⅜	— ⅛
Reichhold	178	$21¼	21¼	21¼	— ¼
Rembrant	400	415	415	415	
Res Servic	200	165	165	165	— 5
Reyelstk	400	$6½	6½	6½	— ½
Revnu Prp	1455	73	73	73	— 1
Rileys D	z200	90	90	90	
Rio Algom	1017	$35⅛	35⅛	35⅛	— ⅛
Rolland	600	5¼	5¼	5¼	
Roman	1200	$20⅜	20	20	— ¼
Ronyx Cor	1000	65	65	65	+ 2
Rothman	z50	$16⅛	16⅛	16⅛	
Rothmn w	100	175	175	175	
Royal Bnk	5844	$27⅛	27	27	
Royal Tr A	8394	520	20	20	
Schneid	z15	11	11	11	
Schneid p B	1695	58	8	8	
Scot Lasal	400	262	262	262	—13
Scot York	400	190	190	190	
Scotts	z00	58	8	8	— ¼
Scurry Rn	100	517	17	17	— 1
Seagram	2866	$23⅞	23⅞	23¾	— ⅛
Shaw LE A	400	5⅝	8⅛	8⅛	
Shell Can	3346	$16½	16¼	16⅜	
Sherritt A	7530	$7⅞	7⅝	7⅝	— ¼
Siebens	1258	$15⅛	15⅛	15⅛	
Sigma	600	$17¼	17	17	— 1
Silvmq	z31	24	24	24	
Silverwd A	116	59⅜	9⅜	9⅜	+ ⅛
Silverwd B	z12	$10⅛	10⅛	10⅛	
Simpsons	1800	56	5⅞	5⅞	— ⅛
Simpson S	300	$9½	9½	9½	+ ¼
Sklar M	1000	190	190	190	
Skye Res	100	330	330	330	— 5
Skyline H	600	240	240	240	+ 5
Slafer Sft	300	58	8	8	
Sony Corp	900	59¾	9⅜	9⅜	+ ⅛
Southm A	z96	$21¼	21¼	21¼	
Spar Aero	400	270	265	270	+ 5
Spooner	6000	33	31	33	
Sf Brodcst	175	58	8	8	
Stelco A	11025	$27¾	27⅜	27¾	
Steep R	300	185	185	185	
Steetley I	100	$10¼	10¼	10¼	
Steinbg A	120	$15⅛	15⅛	15⅛	— ⅛
Sulivan A	375	162	162	162	— 1
Sunbrst E	2000	9	9	9	
T to Z					
Talcorp	3000	58	7⅞	8	+ ⅛
Tara	200	$19¼	19¼	19¼	— ½
Teck Cor A	800	420	420	420	— 5
Teck Cor B	300	325	325	325	— 5
Teledyne	200	56	6	6	— ⅛
Tex Can	170	$24¾	24¼	24¼	— ¼
Txsgld	4600	$35¼	35⅛	35¼	— ¼
Texore	1000	7	7	7	+ ⅛
Toromont	200	210	210	210	— 5
Tor Dm Bk	4194	$18	17⅞	17⅞	+ ⅛
Tor Star B	700	515	14¼	15	
Total Pet	1400	$7⅜	7¼	7¼	— ¼
Total P A p	200	$15¼	15¼	15¼	
Totl Pet w	1000	270	270	270	—10
Traders A	4662	$13	12¾	13	+ ⅛
Trade 7½ p	z20	$36½	36⅛	36⅛	
Tr C Glass	200	56	6	6	
Tr Can Res	5000	65	63	63	— 1
Trns Mt A	200	9⅞	9⅞	9⅞	— ⅛
TrCan PL	15884	$12¼	12	12	— ⅛
TrCan B pr	200	$30½	30½	30½	— ⅛
TrCan C pr	170	$39½	39½	39½	— ½
Trin Chib	4000	15	15	15	
Turbo R	1100	180	178	178	— 2
Unican S	200	230	230	230	
Unicorp F	2000	160	160	160	+ 5
Un Ac 1p	z25	$39½	39½	39½	
Un Carbid	200	$22	22	22	— ¼
UGas A	2430	5⅜	8½	8⅜	+ ⅛
Union Oil	1300	$9½	9	9	—2½
U Asbesto	1600	390	390	390	
U Canso	3825	$7⅜	7½	7⅜	
U Corp B	12100	$12½	12½	12½	+ ⅛
U Keno	400	$7¼	7¼	7¼	
U Siscoe	4312	58½	8⅜	8⅜	— ⅛

Look for the Big Comeback of Coal

By The Canadian Press

Continuing concern about the price and availability of Canada's oil and gas may result in a return to coal to serve the country's energy needs, says a Toronto-based investment firm.

"The production of coal has accelerated sharply during the 1970s, while domestic consumption has remained basically static," says Babson's Canadian Reports Ltd. in a recent newsletter.

"Exports have been the stimulus" until now, but it predicts a possible upswing in domestic consumption.

"The recent government energy policy projected that demand in Canada might escalate to about 62 million short tons annually by 1990, more than double the current rate of consumption. If coal prices can be constrained, then growth rates would be even higher."

Babson's Reports says investors must look west for adequate coal reserves to handle energy problems.

"The Maritimes has long been a producer but its known deposits of 3.1 billion tons are small relatively to Western Canadian reserves estimated to total 118.7 billion tons."

Depending on suitable rail facilities to ship coal to the proposed trans-shipment terminal at Thunder Bay, Ont., Ontario Hydro may be considering coal from the western provinces in its projection of a rapid increase in coal requirements.

"Coal is becoming more economically attractive to electrical utilities as fuel for generating capacity and several new coal-fired electricity projects have been announced."

But coal's importance in future economic strategy for the utilities cannot be determined until the western provinces conclude their own studies and decide on policies.

"Alberta has just issued a new, preliminary policy which permits widespread development while introducing stringent environmental considerations and sharply higher production royalties."

The royalty system appears tough, the newsletter says, and could drive some producers out of the province at a time when eastern markets could be opening up.

"Coal is a large component in the steel-making process and Canadian producers have been experimenting with domestic products."

Babson's Reports says the Canadian coal industry has promising prospects but it warns investors that a clear view of its potential will not be seen until the uncertainties, including rising costs and government policies, have been settled.

$4,000.00 OFF

See This Charming 5-room bungalow with beamed ceilings, panelled dining room, basement, separate garage, greenhouse, sundeck, immaculate garden, fruit trees. On Richmond Avenue just off Oak Bay Avenue.

List ..... 59,500.
Off ..... 4,000.
Sale Price .....$55,500.

Peter Brown of
Arthur E. Haynes (1966) Ltd.
739 Fort Street,
Victoria, B.C. 386-3271

7-19

ULTRASONIC MACHINE, used to detect deficiencies in wood is explained to Paula Lee by Earl MacCarthy, president of the Seattle firm which makes the instrument. It was displayed at the annual convention of the Forests Products Research Society which was held in Toronto last week and attended by representatives of the forestry industry from across all of Canada and the U.S.

YOU MUST SEE FOR YOURSELF!
8 Townhouses of Exciting Beauty and Style
(at a price) YOU CAN AFFORD

Unique high quality custom homes imaginatively designed into a downtown location providing maximum livability and convenience.
Located in a rapidly redeveloping area with a new character and colour — 3 blocks from Laurel Point, James Bay, at 132 Ontario Street.

FEATURING:
- completely private patio off living room.
- very large master bedroom with en suite and full length balcony.
- beautiful 3rd floor studio bedroom with private patio.
- high quality carpeting, cabinets and finishing.
- 2 or 3 bedrooms, fireplace, stove, fridge, dishwasher.

FROM $61,900
OPEN DAILY 9 A.M.-9 P.M. or
by appointment — Herb Smith — 388-6851 (24 hours)
H. J. HART CONSTRUCTION LTD.

ACROSS FROM GOODACRE LAKE IN BEACON HILL PARK

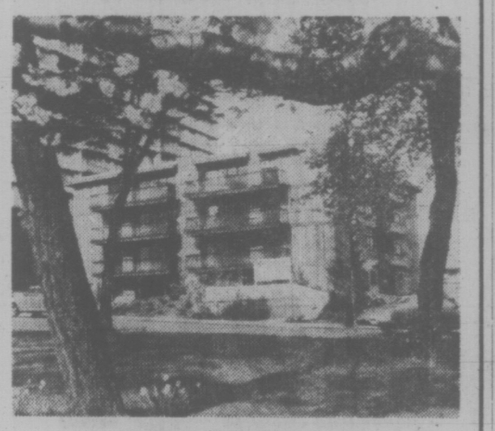

"ON THE PARK"
280 DOUGLAS
LUXURY STRATA TITLE HOMES
Spacious and elegantly appointed units individually equipped with deluxe appliances.

OPEN FOR VIEWING
1:30 p.m. to 5:00 p.m.
Daily Except Sunday

PRESENTED BY IAN RUDIAK
OF ARTHUR E. HAYNES LTD.
383-3425

OR FOR APPOINTMENT TO VIEW CALL:
386-3271 477-9336

6-19

GOLD QUOTES

MONDAY

LONDON (AP) — Monday's closing gold prices in U.S. dollars per ounce: London—113.625; Paris—120.62; Frankfurt—115.98; Zurich—114.25; Hong Kong—117.55.

SILVER QUOTES

Closing basic price of 1,000-ounce certificates in the Victoria area $4.60 U.S. bid per troy ounce and $4.65 asked. Previous day $4.75 and $4.80.

ARRAN HOUSE
INSPECT THE SUPERB DIGNIFIED ELEGANCE of this exciting life style daily from 3-8 p.m. at
545 RITHET
(one block from Dallas between Menzies & S. Turner)
OR CALL
J. FITTERER BUILDING LTD.
598-5636, 383-8924

TORONTO OPTIONS

MONDAY

Options Trading Distributed by CP
Closing Prices of all Options — Monday, July 19, 1976.

Options	Month	Price	Vol	Last	Close
Alcan	Oct	25			27½
Alcan	Oct	27½	6	150	27½
Alcan	Oct	30			27½
Alcan	Jan	25			27½
Alcan	Jan	27½	5	2¼	27½
Alcan	Jan	30			27½
Alcan	Apr	25	3	5	27½
Alcan	Apr	27½			27½
Alcan	Apr	30			27½
Dome Pete	Oct	32½	5	9	39¼
Dome Pete	Oct	35			39¼
Dome Pete	Oct	40	7	3¼	39¼
Dome Pete	Oct	45	2	175	39¼
Dome Pete	Jan	32½			39¼
Dome Pete	Jan	35			39¼
Dome Pete	Jan	40	11	5	39¼
Dome Pete	Jan	45	4	3	39¼
Dome Pete	Apr	35			39¼
Dome Pete	Apr	40			39¼
Dome Pete	Apr	45			39¼
Imp Oil A	Oct	22½			23⅝
Imp Oil A	Oct	25			23⅝
Imp Oil A	Oct	27½			23⅝
Imp Oil A	Jan	22½			23⅝
Imp Oil A	Jan	25			23⅝
Imp Oil A	Jan	27½			23⅝
Imp Oil A	Apr	22½			23⅝
Imp Oil A	Apr	25	2	2¼	23⅝
Imp Oil A	Apr	27½	2	150	23⅝
Moore	Oct	40			41⅞
Moore	Oct	45			41⅞
Moore	Oct	50			41⅞
Moore	Jan	40			41⅞
Moore	Jan	45	2	2⅛	41⅞
Moore	Jan	50			41⅞
Moore	Apr	35			41⅞
Moore	Apr	40			41⅞
Moore	Apr	45			41⅞
Mass Fer	Oct	25	8	5	27⅞
Mass Fer	Oct	27½			27⅞
Mass Fer	Oct	30			27⅞
Mass Fer	Jan	25	6	6	27⅞
Mass Fer	Jan	27½			27⅞
Mass Fer	Jan	30	20	2⅛	27⅞
Mass Fer	Apr	25	3	4¼	27⅞
Mass Fer	Apr	27½			27⅞
Mass Fer	Apr	30			27⅞
INCO A	Oct	30			34½
INCO A	Oct	32½			34½
INCO A	Oct	35			34½
INCO A	Jan	30			34½
INCO A	Jan	32½			34½
INCO A	Jan	35			34½
INCO A	Apr	32½			34½
INCO A	Apr	35			34½
Noranda A	Oct	32½			39⅛
Noranda A	Oct	35			39⅛
Noranda A	Oct	40			39⅛
Noranda A	Jan	32½			39⅛
Noranda A	Jan	35			39⅛
Noranda A	Jan	40	9	3	39⅛
Noranda A	Apr	35			39⅛
Noranda A	Apr	40			39⅛
Nor Tel	Oct	35			35¼
Nor Tel	Oct	40	4	125	35¼
Nor Tel	Jan	35			35¼
Nor Tel	Jan	40	1	2½	35¼
Nor Tel	Apr	35			35¼
Nor Tel	Apr	40			35¼
Royal Bnk	Oct	25			27
Royal Bnk	Oct	27½			27
Royal Bnk	Oct	30			27
Royal Bnk	Jan	25			27
Royal Bnk	Jan	27½			27
Royal Bnk	Jan	30			27
Royal Bnk	Apr	25			27
Royal Bnk	Apr	27½			27
Royal Bnk	Apr	30			27
Seagram	Oct	22½			23⅞
Seagram	Oct	25			23⅞
Seagram	Oct	27½	2	60	23⅞
Seagram	Jan	22½			23⅞
Seagram	Jan	25	18	2	23⅞
Seagram	Jan	27½	8	110	23⅞
Seagram	Apr	22½			23⅞
Seagram	Apr	25			23⅞
Seagram	Apr	27½			23⅞
Total volume		130.			
Open interest		4074.			

MUTUAL FUNDS

MONDAY

TORONTO (CP)—Recent prices of investment funds supplied by The Investment Funds Institute of Canada Monday. They are the net asset value per share or unit (NAVPS) last calculated by the fund in accordance with its pricing practice as contained in the prospectus of the fund. n—no sales charge. x — U.S. Fund. y — deayed NAVPS. xd—ex-dividend.

Institute Members		Non Members	
AGF Group		yBeaubran	4.52
Amer Grwth	4.75	ynBolt TremE	6.01
Cdn Gs Egy	13.19	Cdn S Afr Gd	2.98
Cdn Sec Grth	4.87	**Canagex Gr**	
Cdn Trusteed	4.46	yBond	9.22
Corp Invest	5.36	Fund	9.71
Corp Inv Stk	4.95	Internatnl	8.06
Gwth Equity	5.96	yMortgage	10.10
Japan	7.96	Capital Gth	10.07
nMondy Mkt	10.00	xChase	6.78
Special	3.12	**CML Group**	
All Canadian Gr		Growth	6.54
Compound	5.63	Intl Energy	2.46
Dividend	5.92	Intl Gth	4.42
Northrn Egy	3.45	Intl Income	2.21
Revenue Gth	3.73	Univest	5.00
Venture	3.15	xComp Cap	4.36
4000	3.85	**Desjardins Gr**	
Calvin Bullock Gr		yHypotheq	4.22
Acrofund	1.17	yInternatl	7.07
xdCIF	4.30	yObligatns	4.81
Clag Inv Grp		Quebec	3.79
yCo-opera	10.28	PEP	2.18
yLndmk GF	10.18	nySpec	4.41
Eaton Group		Dixon Krog	5.76
Commwth	14.18	**Dreyfus Group**	
Growth	9.31	Inc	12.01
Income	4.43	Internatl	13.18
Internatnl	6.92	nExecutv Can	6.17
Leverage	3.89	nExecutv Intl	1.51
Venture	3.42	xFld Trend	22.79
Viking	5.16	nHarvard	6.77
Guardian Group		Heritage	1.96
Enterprise	.84	**Industrial Gr**	
GIS Comp	9.00	Indust Amer	2.27
GIS Income	2.74	yIndust Div	5.97
yGrwth Fund	8.62	Indust Eq	5.18
North Amer	3.39	Indust Gth	15.70
Mutual Acu	5.49	yIndst Inc	10.12
Mutual Inc	4.53	yIndst Pens	20.01
Sec Income	9.53	ITCO	4.99
World Equity	5.45	**Keystone Gr**	
Investors Group		Cus K-2	5.51
yGrowth	11.57	Cus S-1	19.50
yInternatnl	5.91	Cus S-4	3.72
yJapan	8.42	Polaris	3.49
yMortgage	4.79	xLex Rsrch	15.06
yMutual	5.39	xManhatn	2.83
yRetiremnt	5.61	Marlborough	5.03
yProvidt Mu	7.09	Nafrusco	13.63
yProvidt Stk	5.33	**NW Group**	
Net Res Gth	3.77	Canadian	4.72
Planned Invest Gr		Equity	6.63
Canada Cum	5.35	Growth	5.07
Canada Grth	6.66	xOne Wm St	14.72
Pld Resourcs	4.40	xOppenhmr	6.60
Pld Sec Inc	5.51	**Pemberton Gr**	
Taurus	4.87	nPacific Div	5.26
Pret et Revenu Gr		nPacific Inc	2.65
American	9.08	nPacific Res	2.84
Canadien	6.37	nPacific Ref	4.77
Retraite	6.23	nPacific US	4.38
yPrevest Mut	7.04	**PHN Group**	
Prudential Gr		yBond	10.83
Growth	5.75	yCanadian	7.43
Income	5.02	Fund	14.72
Savings Invest Gr		yPooled	29.28
American	9.08	nyRRSP	11.72
Canadian	6.37	**PMF Managmnt**	
Retiremnt	6.23	nPension Mu	6.67
United Bond Shr		nXanadu Fd	4.15
yRoyFund	6.22	nPutnam	10.76
yRoyFnd Inc	4.95	**Scotiafd Gr**	
United Group		Scotiafd	.94
yAccumula	4.22	Scotiafd Mtg	.99
yAccumu R	4.64	Sterling Eqty	6.15
yAmerican	1.36	xTech	7.58
yHorizon	2.34	Temple Gth	9.92
ySecurity	4.51	**Trans Canada Gr**	
yVenture	2.66	A	5.50
yVenture Ref	4.38	C	11.19
Universal Gr		Special	4.43
ySave Equity	8.19	Vanguard	5.71
ySave Incom	5.09	Western Grth	4.87

$ EXCHANGE

In Victoria today purchase of U.S. funds in terms of Canadian dollars .9690 for cash, .9695 for cheques and .9590 for coins. Selling rates .9800 for cash and .9795 for cheques.

MONTREAL (CP) — U.S. dollar in terms of Canadian funds at noon Tuesday was up 1-25 at $0.9752. Pound sterling was up 61-100 at $1.7378.

In New York, the Canadian dollar was down 1-20 at $1.0254. Pound sterling was up 11-20 at 1.7820.

BONDS

TORONTO (CP) — Selected bond quotes of July 16 provided to the Investment Dealers' Association of Canada by Wood Gundy Ltd., with yield on asking prices.

	Bid	Ask	Yield
CORPORATIONS			
Abitibi 9¾ 1 Apr 90	92.00	94.00	10.58
AltaGs 9¾ 15 Jul 90	92.00	94.00	10.58
AlgStl 11 1 May 95	101.00	102.00	10.75
Bell 8 15 May 92	82.75	83.75	10.06
BC Forest 9 15Dec95	84.00	85.00	10.87
CPR 8⅞ 1 Feb 1992	86.88	87.37	10.54
Con Gas 6 15 Feb 81	83.50	85.50	10.02
Con Gs 8⅛ 15 Oct 93	84.37	85.37	10.47
Domtar 6¾ 1 Apr 87	77.50	78.50	10.07
HuskyO 8½ 15Aug91	81.00	83.00	10.81
HudB MS 9 15Jun91	83.00	85.00	11.07
Imp Oil 9¾ 15Feb95	95.00	96.00	10.23
Ind Ac 6¾ 15 Aug 84	79.00	81.00	10.26
Inco 8½ 30 Jun 91	85.88	86.88	10.37
Labatt 9¾ 1 Sep 90	90.00	92.00	10.33
Sims 9½ 15 Dec 89	94.50	95.50	10.12
Stelco 9¾ 1 Apr 95	94.50	95.50	10.29
Westcst T 8 15May91	80.00	82.00	10.40
CONVERTIBLES			
AltaGs 7½ 1Feb90	125.00	130.00	4.51
AshlandO 5 5 Jan 93	74.00	76.00	7.57
BeavL 5¼ 1 May 8980.00	—	[illegible]	
Con Gs 5½ 1 Feb 89	68.00	72.00	9.33
SimSrs 4½ 5 Oct 88	108.00	—	3.68
Westcst T 7½ 1 Jan91	96.00	—	7.97
CANADA AND GUARANTEED			
7 1 July 1977	98.65	98.75	8.39
7 1 Sep 1977	98.40	98.50	8.43
8 1 Jul 1978	99.30	99.40	8.34
6½ 1 Jun 1979	94.95	95.05	8.48
3¼ 1 Oct 1979	86.25	86.50	8.13
5¾ 15 Dec 1979	91.75	92.25	8.42
6¼ 1 Apr 1980	92.75	93.25	8.41
5½ 1 Aug 1980	89.75	90.25	8.40
4½ 1 Sep 1983	78.00	78.25	8.65
5 1 June 1988	69.50	70.50	9.12
6¾ 15 Feb 1989	80.00	81.00	9.35
5¼ 1 May 1990	68.00	69.00	9.28
5¾ 1 Sep 1992	69.00	70.00	9.40
6½ 1 Oct 1995	74.50	76.50	9.11
GNR 5 15 May 1977	97.10	97.30	8.48
CNR 4 1 Feb 1981	82.75	83.25	8.53
CNR 5¾ 1 Jan 1985	79.00	79.50	9.31
CNR 5 1 Oct 1987	69.75	70.25	9.34
PROVINCIAL AND GUARANTEED			
AlbTel 7½ 15Dec87	83.00	84.00	9.50
ManHy 7⅞ 5 Apr 90	82.37	83.37	10.00
NB Elec 9 15May81	97.37	97.63	9.60
Ont 7¼ 15 Dec 91	78.12	79.12	9.60
Ont 7¼ 1 Dec 92	82.37	83.37	9.60
Ont H 9 1 Apr 90	92.75	93.25	9.80
Ont H 8½ 1 Mar 94	87.75	88.25	9.80
Ont H 8¼ 15 Sep 92	85.75	86.25	9.80
PEI 10¼ 16Feb2001	100.00	100.50	10.69
Sask 10 2 Dec 95	97.50	98.00	10.22

LONDON

LONDON (CP) — Closing stock quotations in new pence unless pounds are indicated; X—indicates that quotation includes dollar premium based on latest conversion rate. Associated Brit Foods 58, Babcock and Wilcox 83, Bass Charrington 105, BICC 116½, x-Blyvoor 340, Boots 126, Bowater 191, Brit Am Tob 380½, Brit Assets Trust 46, BOC International 63½, Brit Petroleum 57½, x-Broken Hill Prop 572.037, x-Buffels 650, x-Canadian Pac 15⅝ st½, x-Charter Cons 145½, Courtalds 130, De Beers 205½, Distillers 133½, Dunlop 84, x-F. S. Geduld 925, EMI 233, Gen Elec 162, Glaxo 400½, Grand Metropolitan Hotels 67¾, Gr. Unv Strs 189, Guest Keen 310½, Hawker Siddeley 446.

Hoover 283½, ICI 367, Imp Tob 79¼, Judge 20, x-Kloof 340, Marks and Spencer 104, Metal Box 282½, x-Monorco 230½, x-Phillips 887½, Plessey 78, x-Poseidon 197.54, Rank A 174½, Rio Tinto Zinc 216, Roan Consol 160, Sel Trust 465, Second Scott Inv 70¼, Shell T and T 430½, Tanganyika 162½, Thomson 295, Thorn 236, Tube Investments 326, Ultramar 132½, Unilever 442, x-Union Corp 250, x-Vaal Reef 111¼, Vickers 174, x-Western Deep Level 665, x-Western Driefontein 151¼, x-West Mines 142.349, Woolworth 63½, W. Holding 134¼, x-Zambian Copper 30.

BONDS: Brit Transport 48¾, Brit Cons 18, Treasury 08-12 87⅞, War Loan 26.

ALBERTA

MONDAY

	Sales	Hi	Lo	Close	Ch'ge
Abacus	7800	475	425	475	+65
Antares	1000	45	45	45	
Barons	1000	4½	4½	4½	—½
Bearcat	1300	250	250	250	+25
Brett	2000	3½	3½	3½	—½
Can Obas	400	196	190	190	— 5
Clarepine	500	31	31	31	— 9
Conventurs	1208	335	325	335	
C Rapid Rvr	666	22	22	22	— 3
Cord	330	$10	10	10	
Index Mns	2500	20	20	20	+9½
Knobby Lak	4000	56	54	54	— 4
Norex	8000	57	55	55	— 1
Northrim	1000	$5½	5½	5½	—⅜
Omega	4000	41	40	40	— 1
Petroquest	1000	$5⅛	5⅛	5⅛	+1⅛
Ranchmns	1000	205	205	205	+ 5
Sackville	500	35	35	35	
Troy Gold	2000	295	295	295	— 5
Univ Uran	500	70	70	70	+ 3
Westrn War	2000	25	25	25	
Whistler	1000	50	50	50	+ 5

Toronto Most Active

MONDAY

Vol.		Close	Chge
22737	Abbey Glen	6	Unch
20476	Nthn Tlcm	35¾	— ¼
17800	S.B. McLaughlin	9	+ ¼
14920	Cdn Hydrocarb	9⅛	— ½
13964	I.U.Internat	10⅞	+ ⅛
11396	Alcan Alum	27½	+ ⅛
11200	Brascan A	10	Unch
11180	Seagram	23⅞	+ ⅜
11126	Imp Oil A	23⅝	+ ⅛
10975	Cdn Pac Inv	20⅞	— ⅛

GROUP AVERAGES

Banks	286.43	—1.51
Beverages	253.33	+1.94
Chemicals	118.55	—0.57
Communications	354.70	+1.74
Construction material	197.44	+1.34
Food processing	261.78	—0.72
General manuf.	179.31	+0.08
Industrial mines	142.61	—0.53
Merchandising	226.76	—0.59
Oil refining	194.67	—0.14
—Paper—forest prod.	117.98	—0.25
Pipelines	174.69	+0.75
Real estate	162.70	+0.61
Steels	211.20	+0.80
Trust and loan	217.07	+0.45
Utilities	148.46	+0.27
Miscellaneous	133.88	—0.79

Up 9 Down 8

OPEN HOUSE FRI. 12 - 3

2326 HOLLYHILL PLACE
Situated in an exclusive area of luxurious homes and on a semi-private lane, this distinctive 4 bedroom residence has seclusion, views of the straits and islands, and the ultimate in luxury. Large living room with fireplace, formal dining room with an adjoining and totally private patio, and a spacious, well designed kitchen. 3 bathrooms. Family recreation room. Sewing-cum-laundry room, 2-car garage. Offered at $99,500.

OFFICE
477-1841
477-1841

TED WALFORD
ERNA ELLSAY

RESIDENCE
598-1420
477-5705

7-20

condominium SUITES
1447 St. David
Luxury One-Level Townhouses in Oak Bay
1—$75,000 with nearly 1200 sq. ft. of living area—2 bedrooms, 1½ bathrooms, dining room with patio off, fully equipped kitchen, living room with fireplace.
1—$119,500—nearly 1800 sq. ft. of luxury living: 2 bedrooms, kitchen with nook plus separate laundry room, living room and den both with fireplaces, dining room, etc., plus 1000 sq. ft. of carpeted balcony.
OPEN TO VIEW MON.-SAT. 1:30-4:30

Wembley Manor
1665 Oak Bay Avenue This is the Location
What does Wembley Manor have for you? Suites with pleasant distant views, sunny southern exposures from the large balconies or patios. Dinette areas in the kitchen all at a reasonable price
$43,000 to $56,000
Open to View — Mon. to Sat. 1:30-4:30 Except Holidays

TRADE YOUR HOME ON A TWO-BEDROOM CONDOMINIUM HOME PRICES AT $44,350
(1st Mortgages, $35,000, B.C. 2nd $5,000)

East Park
1050 Park Boulevard
Open to View — Mon. to Sat. 1:30 - 4:30 Except Holidays

Whyte & Gower
Oak Bay Properties Ltd.
592-2407
Victoria's Leading Condominium Brokers

7-18

OPEN TO VIEW
Weds. thru-Sat.
1:30 TO 8:30
970 LANDEEN PLACE
(Off Greenridge & Morgan)

BRAND NEW 4-BEDROOM HOME IN THE LAKEHILL AREA — $97,500

Situated in a treed site in a quiet CUL-DE-SAC, the popular LAKEHILL AREA. Just completed and ready for your inspection. Realistically priced at $97,500.

- Over 2,000 sq. ft.
- Two 4-pce bathrooms
- Two fireplaces
- Double garage
- Quality carpets
- Old world charm

A MUST TO VIEW with Morris Lund, 479-6688, or Colin Munro, 652-3383, or 386-3585 anytime.

Victoria Realty Ltd.

Villa Royale
964 Heywood Avenue
(Leasehold Interest)
Overlooking Beacon Hill Park, lovely 1 and 2-bedroom suites. Ideal retirement amenities — sauna, swirlpool, roof lounge and workshop. Excellent financing available.
STARTING AT $25,000
CALL LORETTA HOGARTH 592-2407
Open to View — Mon. to Sat.
1:30-4:30 Except Holidays
WHYTE & GOWER
Oak Bay Properties Ltd.
Victoria's Leading Condominium Brokers

7-16

STOCK REDUCTION SALE PRICE
1974 JEEP CHEROKEE *NOW* $5,995

IT'S BARGAIN TIME at

4-wheel drive with front wheel vacuum lockout; automatic, power steering, power brakes (front discs), mag wheels with four near-new Michelin radials, towing package with transmission cooler, west-coast mirrors, removable rear seat, radio.

THREE POINT MOTORS
2620 GOVERNMENT ST. at Hillside • 385-6737
dlr. lic. 00740A

Both Sides Hopeful In Building Dispute

Spokesmen for both sides in the construction strike-lockout expressed optimism today that 40,000 workers could be back on the job by week's end.

Construction Labor Relations Association spokesman Chuck McVeigh said he will meet with all the unions Wednesday for the first time in two weeks and negotiations will begin on wages.

McVeight has been meeting with individual unions to discuss non-money issues and all these problems are expected to be resolved before the meeting.

"We are optimistic for the first time in two weeks," McVeigh said, "but there have been so many unexpected problems in these negotiations that we never know when a new roadblock may develop."

One problem yet to be resolved: the high-aid metal trades want a percentage increase while the lower-paid basic trades, including the carpenters, want an across-the-board boost to narrow the gap with the top group.

While the unions had not reached a united front, they had narrowed the problems down to one major question, whether the pay increase should be in percentage or dollar terms.

"We may be able to come up with some compromise acceptable to both sides," McVeigh said.

Also in an optimistic frame of mind is Jim McAvoy, business agent for the International Brotherhood of Electrical Workers.

Full Moon Again

Victoria police get some strange calls but one Monday at 3 p.m. was strictly for the birds.

There's a man, said the caller, "he's nude and he's standing in front of a window with a gun in his hands shooting a tbirds."

Well, police went to the address, an apartment at 1321 Broad, and after a short chat with the complainant tripped over to the suspect's apartment. No answer.

They examined the grounds for dead birds. Not a feather.

"It must be a full-moon time again," one officer said with a note of despair.

Luxury in the Slough

By LIZ HUGHES
Times Staff

What has a sauna, a casino, discotheque, two copper dance floors, an English pub, and a board room, cost $18 million and now sits idle in the Deas Slough on the Lower Mainland?

The answer is the Queen of Surrey, the 410-foot, German-built ferry bought by the provincial government in October, 1974, which proved unsuitable for any of the regular B.C. Ferries runs.

Victoria Socred MLA Sam Bawlf is pushing to have the government put the Queen of Surrey on the Victoria to Seattle run, replacing the aged Princess Marguerite, and so far all studies show that Bawlf's idea is feasible.

The Queen of Surrey could become a major tourist attraction in itself.

The luxuriously-appointed ship numbers among its attractions a sauna, a main lounge with an English-style pub, a deckside pub, three dance floors (two copper), a casino discotheque, a board room, a children's playroom, a mother's room, a restaurant, a cafeteria, a coffee bar and an officers' mess.

The ship served briefly after it was bought on the Nanaimo-Horseshoe Bay run, but was taken out of service when it was discovered that the ferry took too long to turn around for the fast-moving ferry system.

Bawlf and his supporters argue that the long-turn-around time wouldn't be a problem on the Victoria to Seattle run. The Marguerite is in dock for several hours, lots of time to get the ship heading the other way.

The Queen of Surrey has a smaller passenger capacity than the Marguerite — 1,040 compared to the Marguerite's 1,800 — but it can carry more cars, 160 to the Marguerite's 60.

Bawlf argues that there is a demonstrated need for more car space on the Seattle-Victoria run and although the Queen of Surrey is only licenced for 1,040, it could be licenced for more.

The Queen of Surrey is about 40 feet longer than the Marguerite, but the same docking facilities in the Inner Harbor could be used with sime minor changes.

Bawlf's idea is to put the Marguerite on a new downtown Victoria to downtown Vancouver run where he thinks pwople would leave their cars on either side and go as walk-on passengers.

Bawlf has a meeting later this week with Transport Minister Jack Davis to discuss the change, which could take place next year.

'Stream of Abuse' From City Clerk

By PAUL MOSS
Times Staff

Joyce Hensbroek, president of the Fernwood Community Association, has filed a complaint that she was "chastized" and abused by city clerk Morran Waller because she attempted to encourage the registration of municipal voters in Victoria.

In a letter, copies of which will go to all members of council, Heynsbroek says the comments were made to her when she telephoned the clerk's office on last Wednesday.

She claims she was "subjected to a vitriolic stream of abuse" from Waller, who charged she had disrupted office routine by publicly urging residents to check whether they were registered as voters.

Waller also told her that her efforts had undermined a proposed advertising campaign which city hall was about to launch on voter registration, she says.

In an interview today, Heynsbroek admitted that while the city clerk didn't swear at her, his general tone and manner were abusive and aggressive.

She said he referred to her letter on registration published in the Victoria Times as "stupid," and complained that the resulting flood of phone calls had caused serious problems for his assistants because "there were only two of them and they were trying to get away on holidays."

Heynsbroek said she considers it's the city clerk's job to talk to residents who are inquiring about their voting entitlement.

Waller's "tirade" was quite gratuitous, she explained, because on that occasion she had phoned merely to find out whether she would be allowed to address city council at its meeting the next day.

She said Waller also rudely rebuked another official from the community association who had called city hall the day following her own conversation with Waller.

"I think it was totally uncalled for."

Waller today denied he had been abusive on the phone, adding: "I just told her why didn't she let the returning officer do the returning."

He conceded, however, that Heynsbroek must have gathered from his comments that "I was not happy with her."

Waller said he had informed her that city hall would launch an advertising campaign in due course, "when we are geared to handle telephone calls and registrations."

The campaign cannot be started immediately, he explained, because new registration cards have had to be printed incorporating recent amendments to the Municipal Act, including the reintroduction of the business vote.

"She is jumping the gun," Waller added.

WALLER
. . . denies being rude

Murder Attempt Charged

A 33-year-old man has been charged with attempted murder after an incident early today in which another man was attacked.

Victor Peter Gagen, of Duncan, is also charged with breaking and entering and assault.

Judge F. S. Green set bail for Gagen at $3,000 surety or cash when he appeared today in provincial court.

Walter Hahn, 30, of 1244 Fairfield, was treated at Victoria General Hospital for head contusions and facial abrasions.

According to Victoria police, a man broke into a residence at 85 Pilot Street shortly before 3 a.m. and a struggle ensued with another man.

A woman living in the house was not hurt.

$2.26M Doled Out For Sewers, Water

A total of $2.26 million has been sent to 47 B.C. municipalities and regional districts under the provincial sewerage and water assistance program, including almost $86,000 for the Greater Victoria area.

The Capital Regional District will receive $12,654, Sidney will get $40,567 and Central Saanich receives $32,763.

Other Vancouver Island areas receiving sewer construction grants include Cumberland, the Cowichan Valley Regional District, Gold River, Comox and Courtenay.

Vancouver Island municipalities receiving grants for water facilities are Nanaimo, Courtenay, Comox, Alert Bay, Gold River, Cumberland and Parksville.

PROTECTED from some of the lumps and bumps that go with skateboarding are some of the young people who attended today's clinic at Mayfair Shopping Centre. The helmeted pair are Paul Hansen, left, and Steve Caldwell, both also wearing knee and elbow pads. That's Collin Loganhume between them and Monty Little of Vancouver, right, who conducted the clinic. (Bill Halkett photo)

—Bill Halkett photo

Dr. Beverly Timmons with Geoff Knowles

More Saanich Picketing

Picketing contained in Saanich today to protest the use of non-union work crews at an apartment construction site on McKenzie Avenue.

For the third working day pickets appeared to protest use of non-union crews of Crescent Construction, building an apartment at the 1600 block McKenzie.

Pickets have disappeared at a road-widening site at Burnside Road.

Saanich municipal crews will be back on the project "shortly," superintendent of public works Pat Kennedy said today.

Pickets went up there Friday in a similar protest by building and trade union members against use of non-union equipment and personnel of Don Mann Excavating Ltd.

Ask The Times

Q. Can you tell me how to contact the Committee for an Independent Canada? A.P.

A. Write care of the CIC chairman, F. B. Cahill, 2427 Nottingham, Victoria.

Education Called Loser In Bureaucratic Bog

A University of Victoria law student Monday accused Greater Victoria school trustees of being so bogged down in bureaucracy that education is falling by the wayside.

"And some of them don't even know they're doing it," charged Mrs. Leah Brown of 3480 Upper Terrace.

In a report — prepared after a 2½-month study — she suggested a number of changes aimed at making trustees more independent of the board's administration.

Mrs. Brown said she knows the system, having put six of her children and a foster child through it over the past 25 years.

Trustees agreed to study her findings but said they consider her information "old hat".

"I thing she has raised questions trustees and administration grapple with daily," board chairman William Ross said.

"Virtually nothing you have said is new."

Mrs. Brown's report said the administration can supply the information it wants passed by the board but trustees have no access to the background on the information.

She called the trustees "puppets" and said administrators are the real decision-makers.

Brown said there is invariably an on-going struggle for power between elected officials and senior administrative staff in any governmental bureaucracy.

"This is a pervasive way of life which occurs at all levels of government. The power struggle manifests itself chiefly in the control of information since the control of information in turn dictates, in this type of bureaucracy, the realities in two vital areas: the treatment of students and the expenditure of public monies."

She said administrators are schooled in a variety of techniques in order to persuade or manipulate elected representatives into making desisions which agree with administrative goals.

"You sound like a veteran trustee," Ross said, and invited her to get elected and see how problems are faced on a day-to-day basis.

"Of course anyone who provides us with information can manipulate it, but we have to have a degree of trust," Ross added.

BROWN
. . . independence needed

B.C. Air Line Founder Dead

William Beresford Sylvester, prominent Victoria businessman and aviator, died Monday night. He was 65.

Born and educated in Victoria, he started first in the U-Drive business after a number of jobs on Vancouver Island.

He learned to fly in the late 1930s, started a flying school in Vancouver and founded B.C. Air Lines in 1943.

He parlayed two aircraft into a fleet of 24, making B.C. Air Lines the largest aircraft charter firm in B.C., before the company was sold in 1956.

In 1958, he founded Victoria Flying Services, a 20-plane charter aircraft company which also provides scheduled service to Vancouver via the Gulf Islands.

Only in the past week, he sold his majority interest in this company to three businessmen.

Sylvester had also been at one time a director of Vancouver Island Helicopters.

He is survived by his wife Joan, 2850 Sea View Road, step-daughter Pamela, of Victoria; brother, Hope; and six grandchildren.

Funeral services will be held Thursday at 3 p.m. in the chapel of McCall Brothers funeral directors, 1400 Vancouver.

Delayed Feedback for Stutterers

By DON VIPOND
Times Staff

Professor Beverly Timmons has a machine which can make you stutter.

The machine's not complicated, just a tape recorder with a few extras.

Put this headphone on, stand in front of this microphone and read from a page of anything you want. After just a few words, you're stuttering.

Through the headphones you are hearing your own voice — with one difference. It's running about two-tenths of a second late, a fraction behind what you would normally hear without the headphone.

That's called delayed auditory feedback and it appears to be an important clue as to why people stutter.

Dr. Timmons is associate professor in the education faculty at the University of Victoria, a psychologist who teaches teachers and who for three years has been researching stuttering, financed by a $27,000 grant from The Spender Foundation of Chicago.

For some reason people who don't stutter think it's funny. Remember Porky Pig at the end of those Looney Tunes — "th-th-th-th-at's all, folks."

A few moments with the machine which makes you stutter gives you a new perspective.

Why people stutter simply isn't known, says Timmons, and it's one of those problems which has stubbornly resisted a lot of research. Most children stutter a bit when they're aged 3 or so and learning to talk. The stuttering may linger on if mum and dad and maybe Aunt Maud start bugging them about it.

For the one in a hundred children who carry their stutter into adulthood it's a considerable handicap, hampering how they get along with others even though, contrary to the traditional image, kids who stutter are just as bright as those who don't.

An example: Timmons was visited recently by a young man with a stutter who wanted help. He was working as a carpenter's helper but had a university degree. He wanted to teach but as he told her, there was no way he could do that with a stutter.

If delaying the sound of one's own voice can produce stuttering, could it be that people who stutter are suffering from some sort of hearing or hearing assimilation problem?

The sound of your own voice reaches you is two ways — externally to your own ears and internally, transmitted through tissue and bone to your inner ear.

It's possible to measure the time it takes for sound to travel from vocal cords to inner ear and what Timmons' research has shown is there's a difference is travel time between stutterers and non-stutterers. Why the difference, where it's occurring and what might be done about it will take more research.

Six times as many boys stutter as girls. To induce maximum stuttering by delayed auditory feedback on the tape recorder requires a slightly longer delay, about three-tenths of a second, for women. Just how these pieces fit into the stubborn puzzle of stuttering isn't known yet.

Besides confounding people who never stuttered before, the recorder with its delayed feedback is used in speech therapy. Timmons won't talk about people being cured of stuttering but she does say there are people who did stutter who don't know because they've learned how to control their speech.

Therapists teach stutterers they can "beat the machine," by learning to stretch out their words, by controlling their breathing and by other little speech tricks.

And the stutterers are able to hear themselves improving on the tape machine, which gives their confidence a big boost, reduces anxiety and so helps them get better still.

Timmons is now becoming involved in "voice prints," which any spy thriller buff will tell you are just as distinctive as finger prints. This involves complicated modifications to the electronic gear so it will produce a three-dimensional printout of a human voice, the three dimensions as a strip of paper being the height and width of a graph as well as varied shading.

She says the idea is to be able eventually to follow speech therapy, on paper, through all its phases.

Normal Power Flows

A cracked insulator has been replaced at the Arnott substation at Delta and power is again flowing normally to Vancouver Island.

B.C. Hydro crews shut down the direct current line completely for a short time overnight to allow the change to be made. The shutdown did not affect Vancouver Island power as the load demand was small at that time and the alternating current cable carried enough power for Island needs.

Power was out on Vancouver Island for up to two hours Sunday night when the insulator malfunctioned and the direct current line, which supplies most of Vancouver Island's power, was automatically cut off.

Crews were able to restore it to 50 per cent capacity while they searched filter banks for the fault.

The repair was made early today and 100 per cent power restored.

THE MOTHER EARTH NEWS®

...it tells you how

OVENLESS BAKING!

Sometimes circumstance cuts folks off from one thing or another they once thought they couldn't live without . . . and they get along pretty well anyhow.

When Therese Allemeier and her husband first moved to their cabin, they had only a wood heater — no stove. And if you're hankerin' for some home-baked goods like fresh bread, what do you do?

Use your head! Therese combed some cookbooks and with a little experimentation came up an assortment of breads, biscuits and cookies that anyone can make without an oven.

The following recipe uses soda as leavening and is baked with the help of a good sized covered pot and some foil. It's moist, sweet and fine for dessert or a snack.

BOSTON BROWN BREAD

1 cup cornmeal
1 cup whole rye flour
1 cup whole wheat flour
1 teaspoon baking soda
1 teaspoon salt
2-3 molasses
2 cups buttermilk
½ cup soaked seedless raisins

Sift together the cornmeal, flours, soda and salt into a large mixing bowl. Any bran that remains in the sifter can be included in the flour mixture. Combine the molasses and buttermilk, add them to the dry ingredients and stir until the flour is just dampened. Then beat the batter for one minute (mix in the raisins with the last couple of stirs).

Pour the dough into well-buttered molds (13-ounce nut tins do nicely) until the cans are two-thirds full. Cover the containers with their lids, or stretch foil over the tops and punch a few holes in the covering to allow moisture to escape.

Place the cakes in a steamer. If you don't have one, improvise by setting a rack in a kettle, covering the bottom of the pan with boiling water and arranging the molds on the stand. Cover the kettle with a tight lid and keep the water bubbling. Add more liquid if the first lot boils away.

Steam the bread for 60 to 70 minutes, or until it feels springy when pressed. When the loaves are done, let them cool and remove them from the molds.

Tying One On Is Fun In Great Scarve Binge

NEW YORK (UPI) — There is no limit to tying one on — if you keep the binge to scarves.

Designer Vera Neumann, famous for her screen printed fabrics, ties scarves on by the hundreds, showing women the way to the versatility of one fashion accessory that stumps many when more than a bandanna tie is involved.

But some women, such as Betty Ford, have a knack with scarves and fall and winter fashions give them the chance to show their skills. There is a chance that with teachers such as Vera Neumann and Joseph Bruno, a how-to-tie-it demonstrator, many more will learn.

Bruno, who would have made a great sailor with his knot know-how, travels the country demonstrating chic ways with square scarves, triangular scarves, oblong scarves and other shapes.

Bruno demonstrated on fashion models some ways with scarves for fall and winter during the semi-annual "press week" of new directions, representing ready-to-wear and accessories firms.

This semi-annual event is for fashion reporters from newspapers, television and radio and is under the sponsorship of the American Designers Group.

As for scarves, Vera co-ordinates colors so that several can be worn together, complementing each other. Colors range from brights to subtles and textures vary from silks and blends to challis and light wool.

The designer showed how to wear them from the simplest tuck-in for open collars to knotting them to make an entire outfit.

Some examples:

—Start with a basic daytime dress of soft gray wool or polyester. Tie a patterned scarf in black and white around the shoulders, shawl style. Tie a smaller triangle in gray, black and white around the head, babushka style. Then loop an oblong, about 46 inches long, around the neck and under the throat.

—Start with just you, preparing to dress for evening. Take two large, about 36 inch, squares and knot them sarong style into a skirt. Take another two squares, smaller, and knot into a halter top.

—Start with a basic sheer wool, silk or polyester dinner dress in black. Take 46-inch long oblong scarf in patterned black floral on pale ivory background and gather one end to a throat-hugging decorative band. Let it fall down the front of the dress and rein it in with a narrow belt, another scarf. It looks like an elongated breastplate. But effective!

—For a muffled look, which is "in" for the coming season, start with basic dress or pantsuit in forest green. Tie a many-colored plaid scarf, babushka fashion, on your head. Wrap another around the throat, and you're really muffled.

Bruno showed how scarves can be knotted to form wing-like tops for evening pants, baring the waistline; how three combined can be turned into a head enveloper that resembles a sheik's headdress; take one huge square or oblong and drape it over the head, then twist some of he fabric into a rope which encircles the head a couple of times and ties. New York models are wearing this as daily attire.

Vera has put a lot of "how to" with scarves into a primer which is available through the 14,000 stores which carry her designs.

In ready-to-wear collections, the theme was adaptation of casual sportswear all the way. The emphasis was on the light look, a feminine look, with soft and often clingy fabrics. Fall and winter 1976 promise to be gentle, not harsh.

FASHION model Judy Holm has become in two years one of Canada's most popular models with designers and the fashion industry. She finds her profession can be hard on four-year-old Aaron when one-hour assignments turn into five-hour jobs.

No Skin Flicks For Tiny Tot

BRAMPTON, Ont. (CP) — Calvin Holloway says he and his wife, Theresa, were refused admittance Sunday to a restricted movie at a drive-in theatre because they had an under-age passenger in their car — their five-week-old son Jason.

He said his son was asleep in the car when he bought two tickets at the theatre and the family would have been admitted if he had not joked with an attendant.

"I saw the sign saying the movie was restricted to those over 18 and I thought I'd see whether the guy taking the tickets had a sense of humor," Holloway said in an interview.

He said he told the attendant his son's age and "I darn near fell out of the car when he said he wouldn't let us in."

Holloway of nearby Mississauga was told by Steve Usher, theatre manager, the family could not be admitted and his money was refunded.

Usher said the law is clear that none under 18 may be admitted to a restricted movie and the theatre can be fined $50 to $500 for admitting under-age persons to restricted movies.

PARENTS WANTED

EDMONTON (CP) — Alberta's department of social services and community health has started a new campaign to recruit foster parents.

The campaign, with the slogan, "Take two, they're small," is designed to recruit foster homes which can keep a brother and sister together.

PRATT & LAMBERT PAINT
NOW AVAILABLE
wholesale AT retail
NATIONAL PAINT STORES LTD.
Fairfield Shopping Plaza
1560 FAIRFIELD
595-1044

THE BEE HIVE
British Woollens

Beautiful Yarns

Start your Christmas gifts when on holiday

★ CANADIANA KNITTING WORSTED
pure wool, machine washable.

★ SAYELLE 4-Ply Worsted Weight
Machine wash and dry

Both ideal for afghans
in a wonderful range of colors

Victoria's Knitting Centre Since 1906

619 Fort St. 383-9821
Hillside Shopping Centre 595-7161

7-20

dear abby

Dad Knows Best

DEAR ABBY: I am 16, nearly 17, and I'm an honor student. I have always had a good relationship with my parents — until now.

About three months ago I met the most wonderful guy in the world. I'll call him Sammy. It was love at first sight! Sammy is really 23, but we told my parents he is 20 because if they knew how old he was, they wouldn't let me go with him. Sammy is also divorced and has a 3-year-old son who lives with his ex-wife.

We didn't tell my parents about the little boy. We just told them that Sammy was divorced.

Sammy wants to marry me, but we don't plan on getting married until I am finished school.

The problem is my father. He has a very suspicious mind. He says I can't see Sammy again until Sammy produces legal evidence of his divorce.

Abby, I trust Sammy, but I'm afraid if I ask him to show my father proof of his divorce, Sammy will be so hurt and insulted at having been called a lair he will quit seeing me. Don't you think my father is being unreasonable?

I love Sammy so much, I can't live without him. Please help me. — SAMMY'S GIRL.

DEAR GIRL: Sorry, I'm inclined to go along with your father. You and Sammy are already withholding the facts about Sammy's real age and his son, which is deceitful. If Sammy doesn't want to bring all the facts out in the open, he's less than "wonderful." Be wise. Listen to your father.

DEAR ABBY: I am a widow, age 64. Last year I met a man my age whose wife had died the year before.

We are in love. He would be an ideal mate except for one thing. He is very egotistical and likes to see how he registers with other women (waitress, especially). In other words, he tries to make me jealous.

This is a small town and there are no men around with whom I can make him jealous, so I am unable to get even.

Please tell me how to handle this successfully. — HURT AND JEALOUS.

DEAR HURT: Don't try to fight fire with fire unless you want your chances to go up in smoke.

Tell him frankly that you're hurt and jealous when he flirts with other women. (He'll be flattered.) If he doesn't cut out the flirting after that, you'll know he doesn't care how you feel.

COLLECTOR'S CORNER BY TOM BATESON

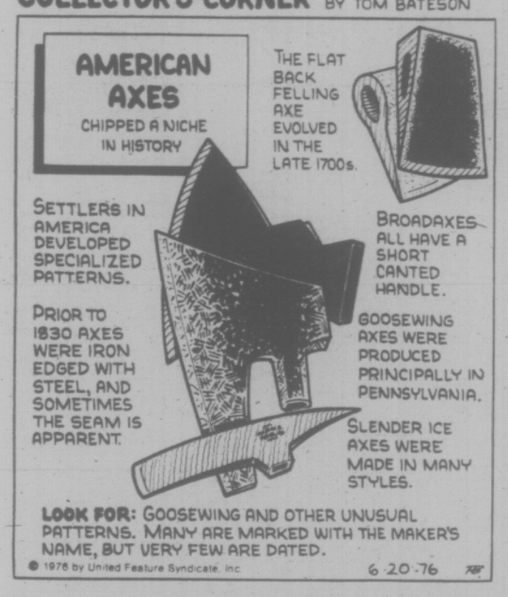

FINAL JULY
CLEARANCE!
UP TO 70% OFF
ALL SUMMER STOCK
RW boutique
Hillside Shopping Centre 595-7324
7-20

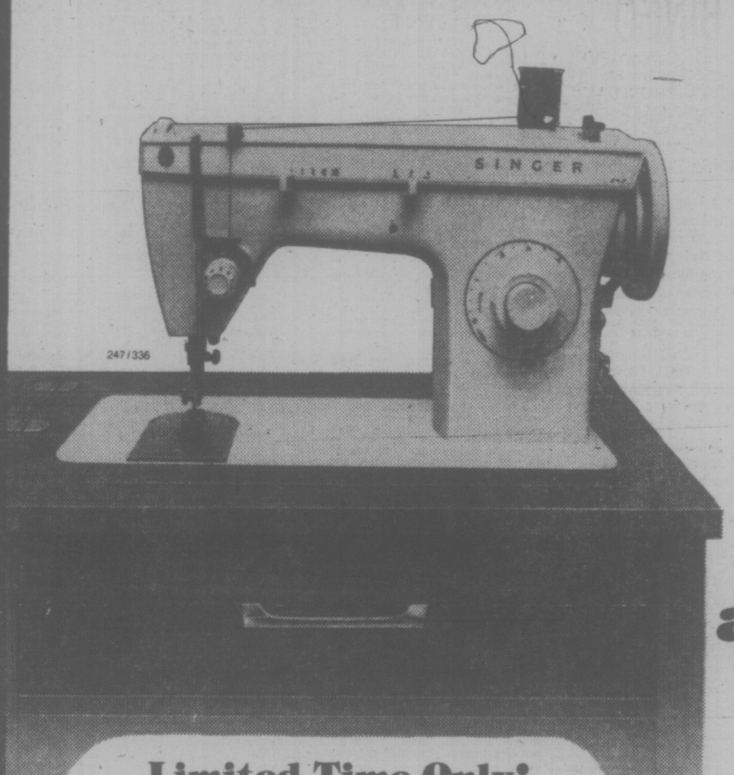

$158 buys you a Singer ZIG-ZAG sewing machine, a handsome cabinet and years of sewing savings.

Limited Time Only!

Our Fashion Mate* ZIG-ZAG machine has Singer quality and value built into every work-saving feature. There's zig-zag and straight stitches, famous Singer front drop-in bobbin, pushbutton reverse and 3 needle positions. It makes buttonholes, sews on buttons, overedges and mends.

Plus, you get the contemporary 'Sherbrooke' cabinet. You couldn't pick a better time to start your own Singer home sewing centre. Now, with this value-packed combination offer. At Singer, you get what you pay for...and a little bit more.

Credit terms available.

SINGER
Sewing Centres and participating Approved Dealers

Be sure to see SINGER for top values on vacuum cleaners, too!

*Trademark of Singer Company of Canada Ltd.

DUNCAN 748-8643
VICTORIA Hillside 595-4545
NANAIMO 453-4622

7-22

TORONTO MARKET TRADING

In addition to Canadian Press stock reports, bond and mutual fund prices, market quotations also are supplied by the following firms or agencies: Investment Dealers' Association of Canada, Richardson Securities, Royal Bank of Canada, Pemberton Securities, A. E. Ames & Co., Annett Mackay Ltd., Bongard Leslie & Co. Ltd., and Vancouver Stock Exchange.

TORONTO CLOSING STOCKS
Distributed by CP
Toronto Stock Exchange—July 20

Complete distribution of Tuesday transactions. Quotations in cents unless marked $. z—Odd lot. xd—Ex-dividend. xr—Ex-rights. xw — Ex-warrants. Net change is from previous board-lot closing sale.

Stock	Sales	high A	low A	Close A	Ch'ge A
		and B	and B	and B	and B
Abby Glen	25700	56	55½	55½	—½
Aby Gln w	9700	71	60	60	—17
Abitibi	9050	$12⅝	12½	12½	—¼
Abitbi 7½p	100	$40¼	40¼	40¼	—¼
Abitbi 10	250	$50⅛	50⅛	50⅛	+⅛
Acme Gas	6000	7½	7½	7½	
Afton Min	595	$6⅝	6⅛	6¼	+¼
Agnico E	7800	365	325	365	+15
Agra Ind A	35080	$6¼	6¼	6¼	—¼
Albany	4000	39	39	39	—½
Alt East G	1000	$11⅛	11	11⅛	+⅛
Alt Energy	10160	$10⅜	10⅛	10¼	
Alta Gas A	9970	$13¼	13	13⅛	
Alta G D p	z2	$129	129	129	
Alta G E p	300	$21½	21½	21½	—⅛
Alta Nat	825	$26¼	25⅝	25⅞	—¼
Alcan	24620	$27⅞	27⅜	27⅝	+⅛
Algo Cent	715	$12¼	12	12	—¼
Algoma St	1765	$25⅞	25⅞	25⅞	+⅛
Astel p	1150	$25¼	25	25¼	
Algoma pr	100	$5¼	5¼	5¼	+¼
All-Can B	1000	235	230	230	
Allarco Dv	100	$12¼	12¼	12¼	+⅛
Alliance B	2000	420	415	415	+25
Alminex	1800	$5¼	5⅛	5⅛	—¼
Almin 4½ p	770	$34	34	34	
Am Bonza	5450	460	450	450	
Am Larder	1500	15	15	15	
Am Eagle	5000	48½	45	45	—3
Andres W	1100	$8¼	8¼	8¼	—½
Ang CT 4½	z25	$22½	22½	22½	
Ang CT 290	z25	$29¼	29¼	29¼	
Ang CT 315	100	$32	32	32	+¼
Ang U Dev	z200	71	71	71	
Aquitaine	1030	$21¼	21¼	21¼	
Args 250 p	z33	$28½	28½	28½	
Argus B pr	100	28	28	28	+¼
Argus C pr	200	$15¼	15¼	15¼	—¼
Asamera	9975	$11⅛	11½	11½	—¼
Asbestos	565	$30¼	30	30	—⅛
Ashland C	1500	$9¼	9½	9⅛	+⅛
Atco A	400	$13½	13½	13½	
Ato Hard A	500	$12⅝	12¼	12¼	—⅛
BC Sugar A	600	$22¼	22	22	—¼
Bad Boy	500	310	305	310	+5
Banister C	100	$9⅛	9⅛	9⅛	—⅛
Bank Mtl	7763	$15⅛	15⅛	15⅛	+⅛
Bank N S	4011	$40½	40¼	40½	+⅛
Bankeno	3000	156	152	154	—2
Bar E A	100	$29¼	29¼	29¼	+¼
Baton B	2000	$8¼	8¼	8¼	
Becker B p	408	5pr	6	6	—¼
Bell Canad	9114	$47⅜	47½	47⅜	+⅛
Bell A pr	z93	$47¼	47	47¼	
Bell B pr	135	$47½	47½	47½	—¼
Bell C pr	300	$25¼	25¼	25¼	—⅛
Bell D pr	720	$51½	51¼	51¼	+¼
Bell 2.28	2900	$26¼	26⅛	26¼	+⅛
Bell Can W	2920	360	355	360	—5
Beth Cop A	10000	14	14	14	
Blakwod A	300	$5⅞	5¾	5¾	—¼
Block Bros	650	420	420	420	
Border C	100	201	201	201	
Bovis Cor	18600	97	94	94	—2
Bow Valy	4115	$25½	25¼	25¼	—⅛
Bow-m pr	250	$39	39	39	
Bralor Res	1500	305	305	305	+5
Bramalea	100	$5½	5½	5½	+⅜
Brameda	5400	134	115	115	—15
Brascan A	8685	$10	9⅞	10	
Brenda M	1000	$8¾	8⅛	8¼	+⅛
Bridger	3800	$7	6¼	6¼	—¼
Brinco	350	460	445	460	+20
Br Am Bnk	300	$18¼	18¼	18¼	—¼
BCFP	100	$22¼	22¼	22¼	
BC Phone	1000	$12¼	12¼	12¼	
BCPh 4⅝ p	100	$44	44	44	
BCPh 4¾ p	275	$47½	47½	47½	
BCP 10.16 p	250	$26½	26¼	26¼	
Brooke pr	25	$19	19	19	
Brunswk	2730	$6⅛	6	6	—¼
Budd Auto	500	$6⅛	6	6⅛	+⅛
Bulora Cor	3000	16	16	16	
Bushnell	500	$5⅝	5⅝	5⅝	
C					
CC Yachts	100	400	400	400	
CAE A	600	$10⅝	10¼	10¼	—⅛
CFCN	500	$7¾	7¾	7¾	
Cad-Prv	300	$10⅛	10⅛	10⅛	—¼
Cad Frv A	z50	$16½	16½	16½	
Cal Pow A	7288	$29⅝	29¼	29¼	+⅛
Cal P 4 p	z18	$42¾	42¾	42¾	
Cal P 5 p	z50	553	53	53	
Cal P 5.40 p	z5	$85½	85½	85½	
Cal P 10 p	40	$103½	103½	103½	+½
Cal P 9.80	250	$101	101	101	—½
Cal P 9.75	10	$101	101	101	—½
Calvrt Dle	800	200	200	200	—20
Calvert	3000	20	20	20	
Cam Mine	16000	42½	41	42½	—1
Camflo	12525	$8	7⅞	8	
C Chib A	300	405	400	400	—10
Camp RL	1500	$19	18⅛	18¼	—¾
Campau A	1817	450	450	450	—10
Campeu 7p	z50	$7⅜	7⅜	7⅜	
Can Cem A	523	$10¼	9⅞	10¼	+¼
Can C p	400	$13¼	13¼	13¼	—½
CDC pr B	948	$98¼	98	98	—¼
Can Malt A	500	$18¾	18¾	18¾	
C Nor West	4700	$8⅞	8⅝	8⅞	+⅛
C Pakrs C	500	$20¼	20⅛	20⅛	+⅛
Can Perm	600	517	16¼	17	
C Safway p	z25	$79¾	79¾	79¾	
CS Pete	6000	280	276	276	—7
Can Trust A	250	$20⅜	20¼	20⅜	+⅜
C Trust 7¼	480	$18⅜	18¼	18⅜	—⅛
C Tung	600	425	420	425	
C Cable w	1000	190	180	190	—15
Cdn Cel	1615	$6⅞	6¾	6⅞	+⅛
CC Man A	1000	$23½	23½	23½	—1
C Curtis	z100	53	53	53	
C Ex Gas	3800	415	410	415	
CGE	100	$25¼	25¼	25¼	—1¼
CG Invest	8300	20	20	20	
C Homestd	4925	$6⅛	6	6⅛	—⅛
C Hydro	2432	$8⅞	8½	8½	—⅜
C1 Bk Com	2683	$25	24⅞	25	+⅛
CIL	350	$22	21⅞	21⅞	—⅛
Cl Powr A	400	$15⅜	15⅛	15⅜	+⅛
C Lencour	2000	12	12	12	+2
C Malart	17500	32	30	31	—2
C Manoir A	1420	$5¼	5⅛	5⅛	—⅛
C Marconi	600	$5¼	5¼	5¼	+⅛
C Merrill	1100	$10¼	10	10	—½
C Ocdental	2500	$15⅛	15⅛	15⅛	—⅜
CP Inve	1788	$21⅛	20⅞	21	+⅛
CP Inve pr	150	542	42	42	—½
CP Ltd	14235	$18⅜	18⅛	18⅜	+⅛
CPL A p	100	$8⅝	8⅝	8⅝	
CPL-4 p	z52	56	6	6	
C Reserve	1200	415	410	415	
Cdn Salt A	700	$17¼	17	17¼	
Cdn Sup O	300	$44⅜	44¼	44¼	—½
Cdn Tire	170	$42½	42½	42½	+½
Cdn Tire A	519	44	43½	43¾	—¼
C Utilties	5400	$12⅛	12	12	
C Util $1.25	220	$23¾	23¾	23¾	—¼
CU 10¼	140	$26⅞	26⅞	26⅞	+⅛
CWN G 4 pr	400	$8⅝	8⅝	8⅝	+⅛
Candel Oil	z32	$13⅞	13⅞	13⅞	
Canron	200	$22¼	22¼	22¼	
Carl OK	6000	335	330	335	+5
Carl B p	z80	$24⅞	24⅞	24⅞	
Carrier JD	100	160	160	160	—10
Cassiar	300	$5⅛	5⅛	5⅛	—¼
Cassidy L	100	370	370	370	
Celanese	6127	475	460	465	—10
Ctl Fund A	z76	$7¼	7¼	7¼	
Chieftan D	1700	$10½	10¼	10½	
Chromaco	z74	190	190	190	
Chrysler	2647	$19⅛	18⅞	19	—⅛
City Sav T	500	$12¼	12¼	12¼	
Claiborne	z500	210	205	210	—5
Coch Will	1800	25	25	25	
Coles Book	200	$8⅛	8⅛	8⅛	—¼
Cominco	5271	$40⅜	40⅛	40⅜	+⅛
Cominco A	300	$25¼	25⅛	25⅛	+⅛
Com Cap	550	295	283	295	+8
C Holiday I	1010	320	315	320	
Comtech	100	365	365	365	
Conlagas	12000	65	60	65	—5
Con Bath A	11672	$36⅜	36¼	36¼	—¼
Con Bath p	z10	$15⅜	15⅜	15⅜	—⅛
Con Fardy	9600	390	380	390	—5
C Marben	4100	75	73	75	+2
C Morisn	2200	156	153	153	—2
Cons Prof	z32	28	28	28	
C Rexspar	6900	101	100	101	—10
Cnl Distrb	1500	380	375	380	—5
Cons Gas	3230	$12½	12⅜	12⅜	
Con Gas B	150	557	57	57	
Con Gas D	100	$20⅜	20⅜	20⅜	—⅛
Con Glass	100	515	15	15	
Conwest	300	350	350	350	
Cooper C	900	$5½	5¼	5¼	
Corby vt	200	$17⅞	17⅞	17⅞	+⅛
Cornat Ind	1000	415	415	415	+5
Coseka R	4400	380	370	370	—10
Costain R	2000	$9⅝	9½	9½	—⅛
Costin R w	150	315	315	315	—15
Courvan	15000	9	9	9	—4
Craigmt	300	$6¼	6¼	6¼	—⅛
Crain R L	450	$10⅛	10⅛	10⅛	
Cstland	40833	6	6	6	
Crwn Life	z90	$49½	49	49½	
Crwn Trst	400	522	21½	22	+½
C Zellrba A	z50	$18	18	18	
Cuvier M	500	92	92	92	
Cyprus	1215	$11¾	11½	11¾	+⅛
D	to	G			
Dale-R	100	$8¾	8¾	8¾	+⅜
Dale-R pr	510	$6¼	6¼	6¼	+⅛
Dean Dev	900	$7⅞	7⅜	7⅞	—⅛
D Aragon	2500	14	14	14	—1
Decca R	400	$7⅞	7⅞	7⅞	—⅛
D Eldona	16500	50	48	48	—1½
Delhi Pac	11500	10	9	9	—3
Denison	1390	$65¼	65¼	65¼	—¼
Dicknsn	8700	410	390	400	—15
Doman I	1100	410	410	410	
Dome	11360	$38¼	37½	38¼	—⅛
Dome Pete	4298	$39¾	39¼	39⅜	—⅜
D Bridge	200	$38	38	38	
Dofasco A	4338	$28	27¼	27¼	—¾
Dom Store	825	$14⅜	14½	14½	—½
D Textile A	2000	$9	9	9	—⅛
Domtar	11450	$21¼	21	21	—¼
Dunde Pal	1000	28	28	28	
Du Pont	915	$16	15¾	15¾	+⅛
Dylex L A	2400	$6⅞	6¾	6¾	
E-L Fin w	1500	129	124	125	+10
East Mal	1200	176	175	176	+1
East Sul A	576	160	156	160	—5
Ego Mines	2000	50	50	50	—2
Electro A	475	425	425	425	—10
Emco	400	$7⅜	7¼	7⅜	—⅛
Emco w	600	250	250	250	—5
Extndcar	600	$5⅞	5⅞	5⅞	+¼
Falcon C	2410	58	7½	7½	
Falcon	495	$43½	43	43½	+½
Fed Ind A	1350	$5⅝	5⅝	5⅝	
Fidelity Tr	100	340	340	340	+25
Fields S	100	$8¼	8¼	8¼	
Finning T	600	$13⅜	13⅜	13⅜	—⅛
F City Fin	100	$9½	9½	9½	
F Mar	2000	55	55	55	—3
Foodcrp Lt	400	320	320	320	
Foodex S	1000	$5¾	5¾	5¾	—⅛
Ford Cnda	z60	$86	85	86	
Francana	200	$7⅞	7⅞	7⅞	—⅛
Fraser A	150	$21⅞	21⅞	21⅞	+⅛
Frobex	6500	12	12	12	
GSW Cp pr	z20	990	90	90	
Gaz Metr	222	$6¼	6¼	6¼	
Gaz 5½ p	225	$52	52	52	—1
GMC	z10	$66	66	66	
Genstar L	1200	$22	21⅞	21⅞	
Gnstar L w	260	$7⅞	7¼	7⅛	
Gerin 1st p	300	47	7	7	
Gnt Mascf	4500	127	120	127	+5
Giant Yk	2700	480	475	475	—20
Gibraltar	3950	$7⅜	7⅛	7⅜	—⅛
Goldund M	3500	30	28½	30	—1
Goldray	1500	45	45	45	—5
Granduc	1000	140	140	140	—5
Granisle	100	11	11	11	
GL Paper	z25	$32¼	32¼	32¼	
GL Pap w	300	$7⅜	7¼	7⅜	+⅛
GN Fin	600	125	125	125	
Gt West S	1800	395	390	390	
G West wt	200	135	135	135	
G Goose A	z10	490	490	490	
Greyhnd	300	$18⅛	18⅛	18⅛	—⅛
Guar Trst	1000	$5⅞	5⅞	5⅞	+⅛
Guard Cap	z10	410	410	410	
Gulf Can	2360	29	28½	29	
Gulfstrem	21000	103	93	95	—8
H	to	L			
H Group A	200	425	425	425	
Hardee	1000	100	100	100	+3
Hard Crp A	300	5	5	5	—⅛
Harlequin	z126	$8½	8¼	8½	
Hartris J S	200	435	425	425	—10
Hawker S	900	$5⅞	5¼	5¼	—⅛
Hayes D A	300	$5⅞	5⅞	5⅞	+⅛
Highmont	1100	110	110	110	
Holinger A	100	$37½	37½	37½	—½
Home A	4550	$29	28¼	28⅞	—¼
Home B	200	$24¾	24¾	24¾	—¾
Hud Bay A	1225	$19¼	19¼	19¼	+¼
H Bay Co	135	$18½	18½	18½	—⅜
HB Oil Gas	2150	$39	38½	38¾	+¼
Husky Oil	1055	$19¾	19¼	19¾	—⅜
Husky E w	1000	$5	5	5	
Hy's Ltd	150	236	236	236	
IAC	6845	$16⅛	16½	16½	—⅛
ITL Ind	900	102	101	101	—3
IU Intl	8557	$10⅛	10¼	10¼	—⅛
IWC Com	1400	172	172	172	
Imasco A	4700	$23¾	23⅜	23¾	+¼
Imasco A p	205	305	305	305	—10
Imp Oil A	13145	$23½	23¼	23½	—⅛
INCO A	8824	$34⅜	34⅜	34½	
INCO B	z80	$34⅜	34⅜	34⅜	
Indal	2400	$14½	14½	14½	
Indusmin	24	$8¼	8¼	8¼	
Inexco Oil	100	$13	13	13	+⅛
Inland Gas	930	$9⅛	9⅛	9⅛	—⅛
Inter-City	5703	495	490	490	—5
Inter C A p	z50	$13¼	13¼	13¼	
Inter C B p	800	$14	14	14	—1
Inter C B w	100	270	270	270	—5
Intrmetco	2808	$7⅛	7	7⅛	
IBM	412	$264⅞	262	262½	—4⅞
Int Mogul	z11	270	270	270	
Int Pipe A	5225	$14⅛	14	14⅛	
Int Pipe w	500	22	21	21	—2½
Ipsco	131	$12¾	12¾	12¾	
Inv Grp A	1510	$7⅞	7⅜	7⅜	
Inv Grp 5 p	400	$13⅜	13¾	13¾	—⅛
Iron Bay T	125	$5¼	5¼	5¼	
Ivaco A	100	$9	9	9	
Jannock	1720	$6⅜	6¼	6¼	—⅛
Jannock D	100	$6¼	6¼	6¼	
Jelex	4000	9½	9	9	
Joliet	2200	12½	12½	12½	
Jorex Ltd	2000	23	23	23	—1
Kaiser Re	8450	$15	14¾	14⅞	
Kaiser wf	100	$12	12	12	
Kam Kotia	500	62	62	62	
Kaps Tran	1550	141	140	140	
Keeprite B	1025	$9	8¾	8¾	—¼
Kelly D A	z50	490	490	490	
Kelsey H	2700	$11¼	11⅛	11¼	+⅛
Kerr A A	10271	$14¼	14	14	—⅛
K Anacon	7000	23	23	23	—2
Labatt A	319	$17⅛	17	17	—⅛
Lab Min	100	$36	36	36	
Lacana	500	380	380	380	—5
Laidlaw B p	200	$5¼	5¼	5¼	—¼
L Shore	z41	175	175	175	
Laurasia	6000	41	40	40	—2
Lau Fin	1700	$6⅜	6	6	—¼
Lau Fin 140	1050	$15½	15½	15½	
Lau F 2.00	225	$21	21	21	
L E J A	z50	$13½	13½	13½	
Leigh Inst	1500	200	195	200	
Linc T w	z15	415	415	415	
LL Lac	2022	145	145	145	
Livingsto	120	$12⅜	12⅜	12⅜	
Lob Co A	840	420	405	420	+20
Lob Co pr	260	923	23	23	
Lob Ltd Ap	275	$14⅛	14⅛	14⅛	—⅜
Lochiel	2200	128	126	126	—2
Lost River	1100	215	210	210	—5
M	to	O			
MEPC w	1400	47	47	47	—1
MICC	100	$10¼	10¼	10¼	
MICC A	100	$25	25	25	
Maclarn A	275	$34¼	34¼	34¼	
Maclarn B	100	$34½	34½	34½	
MH Cable	100	$11	11	11	—⅜
Mclan H A	550	$8¼	8	8	—¼
MB Ltd	2300	$20⅜	20¼	20¼	—⅛
Madeline	350	310	310	310	
Madsen	2000	46	46	46	—2½
Magna Int	616	$16¾	16½	16½	—¼
Magnetics	5000	60	60	60	—1
Maislin I	100	385	385	385	
Major H D	100	55	5	5	
Man Bar	4140	74	73	73	—1
M Lf Mills	z9	$28¾	28¾	28¾	
Maritime	z15	$17¼	17¼	17¼	
Mar T 940	100	$10⅛	10⅛	10⅛	+⅛
Markel F	300	355	350	350	—10
Martin	1000	10	10	10	
Mass Fer	15125	$27¾	27	27⅛	—¾
Mas F A	400	$25¼	25½	25¼	+¼
Mas F B	400	$25⅜	25¼	25¼	—¼
Matchan	4000	9	9	9	—1
Matgmi A	200	$18	18	18	
Mc Adam	7000	38	38	38	—2
McGraw H	243	440	440	440	
Mc Intyr	100	$26½	26½	26½	—½
McLaghlin	200	59	9	9	
Melcor	200	460	460	460	—10
Melcor w	1300	260	255	255	—5
Mentor	500	160	160	160	—9
Mercantil	2188	$17⅛	16⅞	16⅞	—¼
Meriand E	3400	306	298	299	+2
Met Trust	z10	$19½	19½	19½	
Midcon	1000	85	85	85	—5
Midrim	2000	6½	6	6	—½
Minri Res	1600	189	185	186	—4
Molson A	765	$17⅜	17⅜	17⅜	
Molson B	800	$37	17	17	
Moneco A	263	$8¼	8¼	8¼	
Moore	3315	$41½	41½	41½	—⅜
Multi Acc	2300	350	340	340	—15
Murphy	1200	5⅝	5⅛	5⅜	+⅛
NBU Mine	1400	233	230	230	—1
NSI Mark	z100	70	70	70	
NaChrs I	30800	490	475	475	—15
Nanby Dig	500	$27⅛	27	27⅛	—⅛
Nat Pete	5500	28	28	28	—1
Neonex	3300	164	160	160	—2
New Ath	3000	5½	5½	5½	—½
NB Tel	343	$14⅜	14⅛	14⅜	+⅛
NB Tel 1.85	100	$20¼	20¼	20¼	+¼
N Dimens	5000	35	35	35	—3
N Goldvue	12000	4	4	4	—½
N Kelore	2000	11	11	11	
N Que Ragl	z50	220	220	220	
N Senator	5000	11	11	11	
N York Oil	2000	36	36	36	+2
Newco Fin	z40	514	14	14	
Newconx	500	440	440	440	
Nfld LP A	400	$11⅛	11¼	11¼	—⅜
Nfld Tel	1500	56⅝	6⅝	6⅝	+⅛
Nick Rim	4000	11½	11½	11½	
Noranda A	8818	$39⅛	39	39⅛	+¼
Noranda B	350	$39¼	39	39¼	+¼
Norbaska	5000	15	15	15	—½
Norcen	11355	$12⅛	11⅞	11⅞	—¼
Norcn 150	600	$21	20⅞	20⅞	—⅛
Norcen w	3900	185	180	180	
NC Oils	7900	$7¾	7½	7¾	—⅛
Nor Tel	8350	$35⅞	35½	35¾	
NTecm B w	5950	$16½	15⅝	16½	+⅜
Northgat	2100	415	405	405	—15
NS Savngs	300	$12½	12¼	12¼	—¼
NS Sav 10¼	100	$20¼	20¼	20¼	+½
Nowsco W	600	$16¼	16	16	—⅜
Nu-Wst A	100	$11½	11½	11½	
Nutcrt Res	2333	23	21	21	—4
Numac	1200	$11	10¾	10¾	
OSF Ind	205	330	330	330	+5
Oakwood P	5500	150	147	147	—5
Obrien	8500	100	96	100	
Ocelot Ind	3600	$16	15¾	15¾	—½
Ontario Tr	362	$9¾	9¾	9¾	
Orchan A	1400	335	330	330	
Orlando	1100	$11	10¾	10¾	+¼
Oshawa A	1690	410	410	410	
Oshawa w	z25	9	9	9	
Osisko	600	12½	12½	12½	+½
P	to	S			
Pac Coper	2400	132	130	132	+4
Pac Pete	4085	$28⅛	28½	28⅛	—¼
Page Pet	900	224	220	224	+4
Paloma P	153	205	205	205	+5
Pamour A	11700	255	245	251	—20
Pan Centr	500	85	85	85	—9
PanCan P	1322	$24½	24½	24½	—¼
Patino N V	7117	514	14	14	
Pe Ben O	1500	355	330	355	+5
Pembin A	z20	400	400	400	+30
Pembin B	z55	400	400	400	
P Dept S	571	300	300	300	
P Jewl A	500	$5¼	5¼	5¼	
Peyto Oils	2100	$5¼	5⅛	5¼	—⅛
Photo Eng	100	$21⅞	21⅞	21⅞	—⅛
Pick Crow	25100	13	10½	13	
Pine Point	255	$31½	31⅜	31½	+⅜
Place G	2500	40	39	39	—1
Placer	3005	$24¼	24	24	—1
Plysr 840	400	$24	24	24	
Pominex	6600	77	77	77	—1
Ponder	700	55	55	55	—1
Pop Shops	1100	495	490	490	—5
Prairie Corp A	32400	59	8¾	8⅞	+¼
Preston	200	$17¼	17¼	17¼	
Price Co	695	515	15	15	—¼
Provigo	100	$10¼	10¼	10¼	+⅛
Prov B Can	100	$13¼	13⅛	13¼	—⅛
Qasar Pet	900	$5⅛	5¼	5⅛	+¼
Que Man	2500	14	14	14	—1
Que Sturg	3700	102	100	102	+1
Que Tel	900	$17¼	17	17¼	+½
Radiore	1000	12	11	12	
Ram	100	435	435	435	—25
Ranger	3130	$16½	16⅜	16⅜	—⅜
Rank Org	100	295	295	295	—5
Rayrock	1000	70	70	70	+2
Redpath A	150	$25½	25½	25½	+¼
Redstone	2500	40	38	38	—1
Reed Pap A	1310	$11¼	11	11	—¼
Reed Oslr A	5900	$6½	6⅜	6⅜	—⅛
Reichhold	178	$21¼	21¼	21¼	—¼
Reitman A	100	$12⅜	12⅜	12⅜	—⅛
Rembrant	400	415	415	415	
Res Servic	700	170	165	170	
Revelstk	900	$6½	6½	6½	—½
Revnu Prp	3355	73	73	73	—1
Rileys D	z200	90	90	90	
Rio Algom	1217	$35⅛	35⅛	35⅛	
Rolland	600	5¾	5¾	5¾	
Roman	1325	$20⅜	20	20	—¼
Ronyx Cor	1000	65	65	65	+2
Rothman	z50	$16⅜	16⅜	16⅜	
Rothmn w	100	175	175	175	
Royal Bnk	6124	$27⅛	27	27⅛	+⅛
Royal Tr A	8394	520	20	20	
Rsnld	z15	511	11	11	
Rsnld p B	1795	58	8	8	
Scot Lasal	400	262	262	262	—13
Scot York	400	190	190	190	

Sears

Shop 9:30 a.m. Thursday, July 22, through 5:30 p.m. Saturday, July 24, while quantities last.

1/2 price

Gleaming stainless flatware, 2 patterns, service for 12

Long lasting flatware of fine quality stainless steel. It's just what you need to set an elegant table for twelve! Every piece is dishwasher safe. Knives have serrated blades for lasting sharpness. Each 84-pc. set consists of 12 each: knives, forks, salad forks, dessert spoons, coffee spoons; 24 teaspoons.
1a. Primrose 04R 048 810 **1b.** Floral Portrait 04R 048 813
1c. Matching hostess sets. The six piece set consists of one each: Butter knife, sugar spoon, tablespoon, gravy ladle, jelly server, pierced tablespoon Primrose 04R 048 811
Floral Portrait 04R 048 814 ea. **5.98.**

84-pc. set. Was $42.98

19.97

Sears: Flatware, Jewellery (4) 24 Hour Teleshop

Sears sets the pace.

Prices in effect until July 24 while quantities last

VERNON INTERIOR PRINTERS LTD.

Simpsons-Sears Ltd.

Charge it on your Sears All Purpose Account.

24 HOUR TELESHOP FOR VICTORIA **595-3161**

at Simpsons-Sears — Satisfaction Guaranteed or your money refunded

Hillside Centre, 3190 Shelbourne Street ● Open daily 9:30 to 5:30; Wednesday, Thursday and Friday till 9 ● These items available through Sears stores and Catalogue Sales offices throughout B.C.

Here's fashion at a low price!

Your choice of two pantsuit styles in 100% polyester

19.99 each

2a. Two favorite styles that will put you up front in summer fashion. Choose the easy-to-wear blazer style with solid color pant or the belted tunic style with co-ordinating patterned or solid pant. Navy, Black, Brown, Green, and Beige in the group. Sizes 10-18. Get in on this fashion value! 07R 009 999

Sears: Woman's Sportswear (7) Personal Shopping

Little Friend®

Save on pantyhose and knee highs

Proportioned to fit from top to toe. Anti-static-treated to reduce clothing cling. Sizes S(5'-5'3"; 95-110 lb.), M(5'3"-5'6"; 110-125 lb.), L(5'6"-5'8"; 125-140 lb.), XL(5'8"-5'9"; 140-155 lb.), XXL(5'6" over; 155-180 lb.). All three Little Friend styles available in Honey Beige, Hint of Brown.

2b. All nude panty hose by Little Friend. Sheer plain knit from waist to reinforced toe. Sizes S-XL 75R 018 175. **Reg. 1.50** ..... **97¢**

2c. Regular Little Friend panty hose. Opaque panty, sheer leg. Runguard toe. In sizes S-XXL 75R 018 075. **Reg. 1.50** ..... **97¢**

2d. Little Friend knee highs. Great money savers for under slacks. One size fits 8½-11. 75R 014 020. **Reg. 75¢ ea.** ..... **47¢**

Sears: Hosiery (75) 24 Hour Teleshop

Sears sets

Half price!

Fantastic savings on water repellant raincoats, pantcoats!

Reg. $25 to $65

11.99 to 31.99

3a. Pick up this 50% saving and get yourself a fashion right all weather coat in the bargain! Come choose from full length raincoats in single or double breasted styles, some belted some not, in checks or solids. Sizes 8 to 18 broken. Or choose a water repellant pantcoat in single or double breasted style. Pantcoats in Navy, Green, Coral, Beige or Tan in sizes 10 to 18 broken. Be an early shopper!

Sears: Women's Coats (17) Personal Shopping

Save 50% on girls' casual fashion pants

1.99 to 5.99 Reg. 4.98 to 11.98

3b. Here's a summer saving that is not to be missed! Come choose from a wide selection of girls' pants in polyester/cotton blends and 100% polyester. Assorted solid colors in belted styles or plains. Broken sizes 8-14.

Sears: Girls' Wear (77)

Great buys for little tots on summer fun clothes

3c. Children's short sets. Check the low price on these good looking short sets for a cool summer. 100% nylon shorts and co-ordinating tops, in sizes 2 to 6X. Assorted colors. Fine buy! Set **1.49**

3d. Children's assorted shorts. Easy care little coolers for fun filled summer days. Choose from a wide selection of styles and colors in sizes 2-6X. Each ..... **99¢**

3e. Children's summer tops. Pair up the shorts above with an easy care top from a wide selection. Tank tops, short sleeve shirts and sleeveless styles in the group. Sizes 2 to 6X. Shop early!. Each ..... **49¢**

Sears: Infants', Children's Wear (29) Personal Shopping

Ladies summer shifts are priced low!

4.99 to 8.99

3f. You owe it to yourself to see our selection of cool summer shifts! There's something for everyone, sun dresses, sleeved and sleeveless shifts and more, in your choice of prints or solid colors. Broken sizes, so shop early!

Sears: At-Home-Wear (38) Personal Shopping

Save 1.52 yd. 60" acrylic pile fabric

4.47 yd. Reg. 5.99

3g. Cover a sofa. Cover a chair. Make slip covers for your car. But do it now and save on the fabric! 100% polyester backing. In assorted colors. 36R 028 059.

Sears: Fabrics (36) Personal Shopping

the pace.

Save
$14 to $22
'Diplomat', our best molded luggage. 6 sizes

39.37 Vanity Reg. 52.50

Anodized areo-aluminum frame, recessed locks. Luxurious interiors, Sani-Guard treated. Ladies', Tan, Blue, or White, Men's Tobacco or Tan.

Sears: Luggage (14)
24 Hour Teleshop

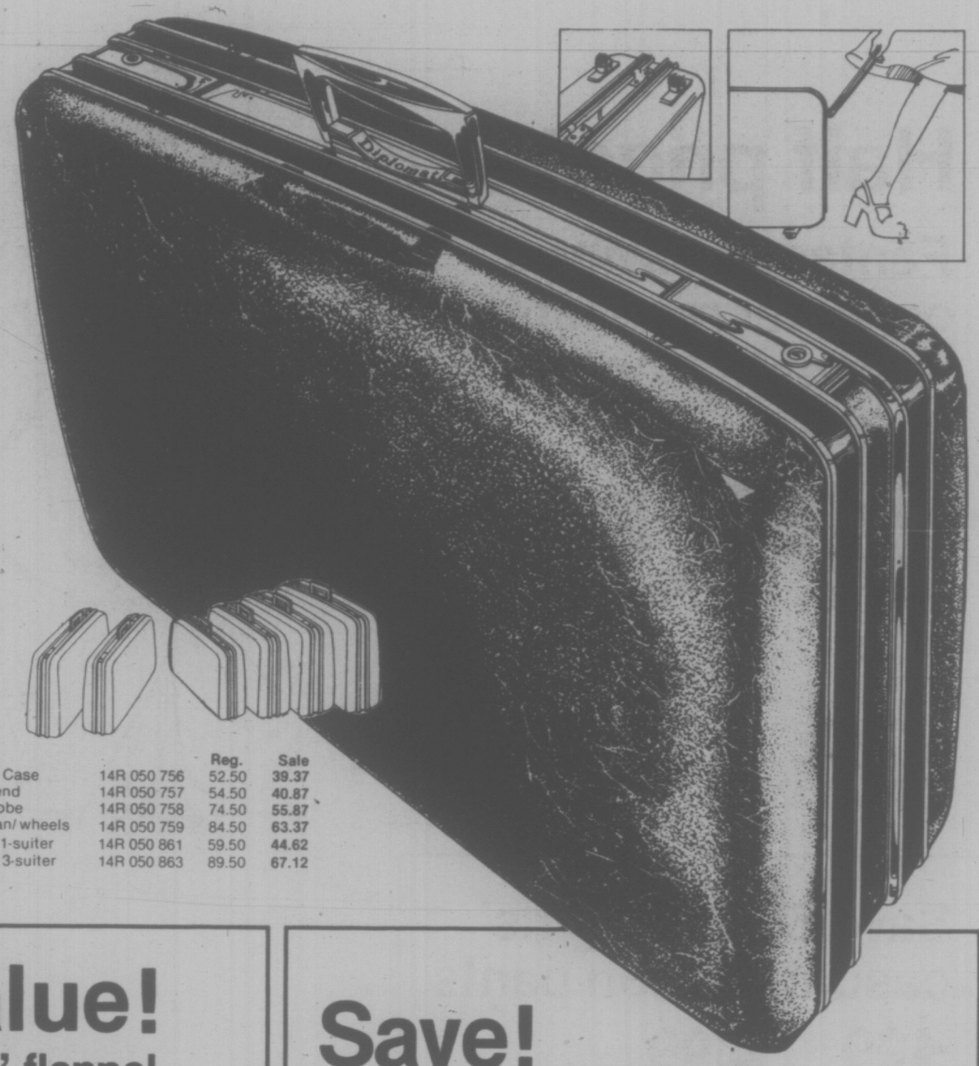

		Reg.	Sale
4a. Vanity Case	14R 050 756	52.50	39.37
4b. Weekend	14R 050 757	54.50	40.87
4c. Wardrobe	14R 050 758	74.50	55.87
4d. Pullman/wheels	14R 050 759	84.50	63.37
4e. Men's 1-suiter	14R 050 861	59.50	44.62
4f. Men's 3-suiter	14R 050 863	89.50	67.12

Value!
Boys' flannel or cotton pj's

2.97 to 4.97

4g. Choose from an assortment of flannelette or broadcloth pyjamas for now, for next winter! Coat and polo styles, in a variety of prints and colors. Sizes 8 to 18. Stock up now! 40R 095 346.

Boys' popular socks

3 for 1.97

4h. Popular sport sock in White with 2 top stripes. Machine wash 75% acrylic, 25% nylon. In Navy/Red, Royal/Green, Brown/Yellow. Sizes 8-10½. 40R 068 099.

4j. Boys' cotton brief. Machine washable, shrink resistant. 100% cotton. Choice of Gold, Blue or White in S.M.L.XL. 40R 061 106 ..... 2 pr. 1.77

Sears: Boys' Wear (40) 24 Hour Teleshop

Save!
Get the cool look with 'tropic-cal' sun glasses

3.97 Reg. $7 to $8

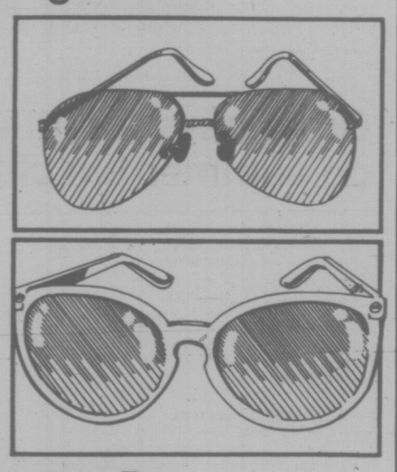

4k. Get a pair. Get two pairs at this low price! Choose from a selection of women's and men's polarized glasses, in styles with tortise or metal frames. A buy!

Sears: Health and Beauty (8)
24 Hour Teleshop

tropic-cal

Sears sets

20" portable TV has one-button color control

499.97

5a. Color tuning simple as ABC! Just one button controls color, tint, contrast and brightness. Precision 'In-Line' Black Matrix picture tube for a brighter, sharper picture, excellent contrast. AFT. 57 7 414 076.
Contemporary style stand. 577 440 503. Only **29.98.**

Just say 'Charge it'

Low price! AM/FM FM stereo recording system

5b. Solid-state tuner amplifier has separate bass, treble, balance and volume controls, tuning meter, automatic frequency control. 8-track record/player. 2 speakers. Guaranteed 1 full year parts/labor.
57R 028 597
Changer. Not shown. 57R 028 635 **49.98**
Stand. Not shown. 57R 045 011. **49.98**

$149

the pace.

Sears: Home Entertainment (57) Phone Enquiries: Burnaby 433-3211, Richmond 278-5542, Surrey 588-0811, North Vancouver 985-7722, Nanaimo 753-4111, Victoria 595-9111, Kamloops 374-6611, Kelowna 763-5811, Chilliwack 858-5211, Prince George 564-8111.

Save $4 to $13

100% woven acrylic easy-care draperies

21.98 pr. 50 x 63"
Reg. 25.98

6a. 'Cardini'. Decorator draperies with a combination of style and practicality; designed to add lustre and charm to your windows. Easy-care—just machine or hand wash, tumble dry; may also be dry-cleaned. 3-fold pinch pleats, unlined. Hooks included. In a choice of four fashion colors: Sand Beige, Autumn Orange, Gold and Micado Green. 24R 027 817 B.

Size	Reg.	Pair
50 x 63"	25.98	**21.98**
75 x 63"	37.98	**31.98**
100 x 63"	51.98	**43.98**
50 x 84"	31.98	**26.98**
75 x 84"	47.98	**40.98**
100 x 84"	63.98	**58.98**
125 x 84"	78.98	**66.98**
150 x 84"	95.98	**82.98**

Sears: Draperies (24) 24 Hour Teleshop

Assorted 2½" tropical plants

2 for 77¢ Regular 59¢ ea.

6b. Don't miss this outstanding value on small tropical plants! Wide assortment of favorite varieties. Excellent for planters and terrariums. Personal shopping.

6c. 6" ficus Decora or 6" Philodendron Pertusum. Attractive, healthy plants ideal for your home or office. Easy to care for. ..... **ea. 4.97**

6d. 6" Boston fern. A genuine favorite! Attractive addition to most decors. Choose from many healthy plants. ..... **ea. 4.97**

6e. Assorted hanging plants. Wide selection of varieties, all in 6" plastic pots. Complete with hanger. ..... **ea. 4.97**

Above items personal shopping only.

6f. Good buy on acrylic rope hanger! Sturdily constructed. Use for 6" to 12" diameter pots. 71R 091 530 ..... **ea. 5.97**

6g. Phillipine rope hanger accommodates 4" to 8" diameter pots. 71R 091 600 .. **ea. 2.27**

6h. Rayon cord hanger. Attractive, economical hanger for 3" to 6"-diameter pots. 71R 091 004 ..... **ea. 97¢**

6k. Hanging stoneware pots. Your choice of several beautiful designs and colors. 3" diameter. Complete with hanger. 71R 091 801 ..... **ea. 1.59**

6m. Brasstone mist sprayer. Excellent for watering plants in a terrarium. Get one now at this low price! 71R 023 225. ..... **ea. 1.97**

6p. Plastic hand sprayer. Designed for watering hanging and upright house plants. 71R 023 227. ..... **ea. 1.47**

6q. 15-30-15 formula plant food. Perfect for use in any of your indoor plants. Use in terrariums too. 1-lb. box. 71R 029 030 ..... **box. 1.47**

6s. Flower cart. 3-tier style made of strong, non-chip plastic. Has 2 wheels and handle. Abt. 25" high. 71R 097 551 ..... **ea. 17.97**

6t. Save $10 on electric bug killer. Ultra-violet lights lure insects to two electronically charged grids where they are instantly killed. Lantern shape. Protective safety screen. Reg. $149. 71R 032 004 ..... **ea. $139**

6u. Decorative planter pole. Adjusts from 7'10" to 9'2". Has 3 snap-on hooks. Metal-plated in Brass color. Perfect display for your tropical plants. Pots not included. 71R 090 101 ..... **ea. 8.97**

Sears: Garden Shop (71) 24 Hour Teleshop

Look at Sears low priced flooring values

Trim-to-fit indoor-outdoor carpeting

2.99 sq. yd.

'Sunnyside'. For pool or patio. Or indoors. Polypropylene pile withstands hardest wear; stains, spills just wipe away. Won't fade in the sun. Simply hose down to clean. Latex backing for outdoor use. In six colors. 12' width. 37R 018 150 C.

Sears: Floor Coverings (37) Phone Enquiries; Burnaby 433-3211, Richmond 278-5542, Surrey 588-0811, North Vancouver 985-7722, Nanaimo 753-4111, Victoria 595-9111, Kamloops 374-6611, Kelowna 763-5811, Prince George 564-8111, Chilliwack 858-5211.

Good buy on indoor-outdoor cushion-back

3.69 sq. yd.

'Playhouse'. Trim-to-fit, polypropylene pile. With rubber cushion attached. 6 fashion colors. 12' w. 37R 021 520 C.

Low price! Room-size rubber-back nylon rug

89.99 each

'Patricia'. Handy 9 x 12' multi-level loop nylon pile. Medium density foam rubber back. Long-wearing. 6 colors. 37R 032 506 C.

Nylon pile rug for indoors or out

6.88 each

'Endurance'. Pile locked into flexible vinyl backing. Hard-wearing mat in 3 colors. Size 16½ x 27½" 37R 096 043.

Value! In/outdoors 100% cocoa fibre mat

3.29 each

Great for use around the pool, on the patio or in the house. Natural color. Shake to clean. 16 x 27" 37R 096 090.

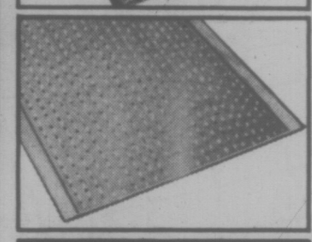

Top value! Vinyl protector saves carpets

99¢ lin. ft.

Protect your valuable carpets, rugs. Wipes clean with damp cloth. Complete with carpet grippers. 27" wide. Clear. 37R 096 110

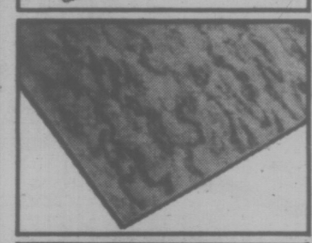

Easy-to-install reinforced vinyl tiles

3.79 Pkg. of 9

'Marbelized'. Peel/stick. Hard wearing. In 2 colors. 37R 071 000.
And 'Piedra'. 37R 071 005
Pkg. of 9 ..... 3.79

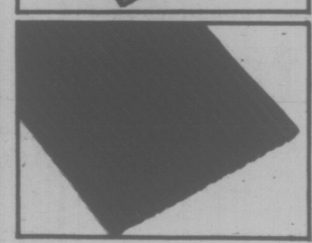

Rubber-based 100% nylon door mat

3.09 lin. ft.

Sears best! Nylon brushed surface. Cleans out dirt, moisture from shoes. Rubber base. In four colors. 37R 096 300.

Sears sets the pace.

Colorful Wi

Great values! Price cuts! E

Save 70¢ to 2.30

Perma-Prest sheets in pretty florals & stripes

5.99 Twin, each Reg. 6.69-7.29

Dbl., ea. Reg. 7.69-8.29 **6.99**

Queen, ea. Reg. 10.49-11.29 **8.99**

Soft, cotton/polyester blend sheets that will perk-up a bedroom and pretty-up a linen closet. Stock up now while prices are low! Flats and cases are neatly hemmed. Fitteds have 'elasto-fit' corners.
8a. 'Kimberly'-delicate, multi-colored floral blossoms on White ground. 96R 051 170 A series.
8b. 'Regency'-bold stripes in Gold, Horizon Blue or Strawberry Pink on White. 96R 051 290 B series.
8c. Pillowcases (pair) Reg. 3.99-4.29. . . . . **3.29**

ALSO IN QUEEN SIZES

Sears: Staples (96) 24 Hou

Save $3 to $4

Fitted style mattress pads

9.99 Twin, each Reg. 12.99

8d. Quilted, cotton top, non-allergenic bonded polyester fill and polypropylene back. Nylon tricot skirt. Machine wash and dry. 96R 042 392.
8e. Double 96R 042 393
Reg 14.99. . . . . **11.99**
8f. Queen 96R 042 394
Reg. 17.99. . . . . **13.99**

Save $2 to $4 on cosy comforters

11.99 Twin, each Reg. 13.99

8g. Reversible, cotton gingham patch. Polyester-filled. Green, Blue, Pink or Yellow. 96R 044 965 B series
8h. Double Reg. 18.99. . . . . **15.99**
8k. Queen Reg. 23.99. . . . . **19.99**

Cotton tea towels

3 for 1.39

8m. Colorful woven check towels in 100% cotton. Assorted colors. 96R 017 395.

Save 1.50 to $4 on plush beach towels

2.47 Reg. 3.99-4.99

3.97 Reg. 5.99-7.99

8n. Plush, luxurius towels in summer sun shades. Shop in person and shop early! 96R 038 000 series.

Sears sets

nite Sale

veryday low prices!

Sears value!

Plush, absorbent, first quality towels by 'Cannon'

3.99 each Bath towel

What an exciting buy! Soft, luxurious towels by a famous maker. Take advantage of low prices and stock up now! Choose from 3 high fashion styles.
9a. Solid: looped, cotton terry in Red, Blue, Cinnamon or Yellow. 96R 036 350 B series.
9b. Floral print on sheared pastel grounds in Yellow/Brown or Blue/Red. 96R 036 360 B series.
9c. Woven jacquard: looped terry in White with color ground. Brown, Blue or Pink. 96R 036 355 B series.
9d. Hand Towel 2.49 ea. 9e. Facecloth 1.79 ea.

Teleshop

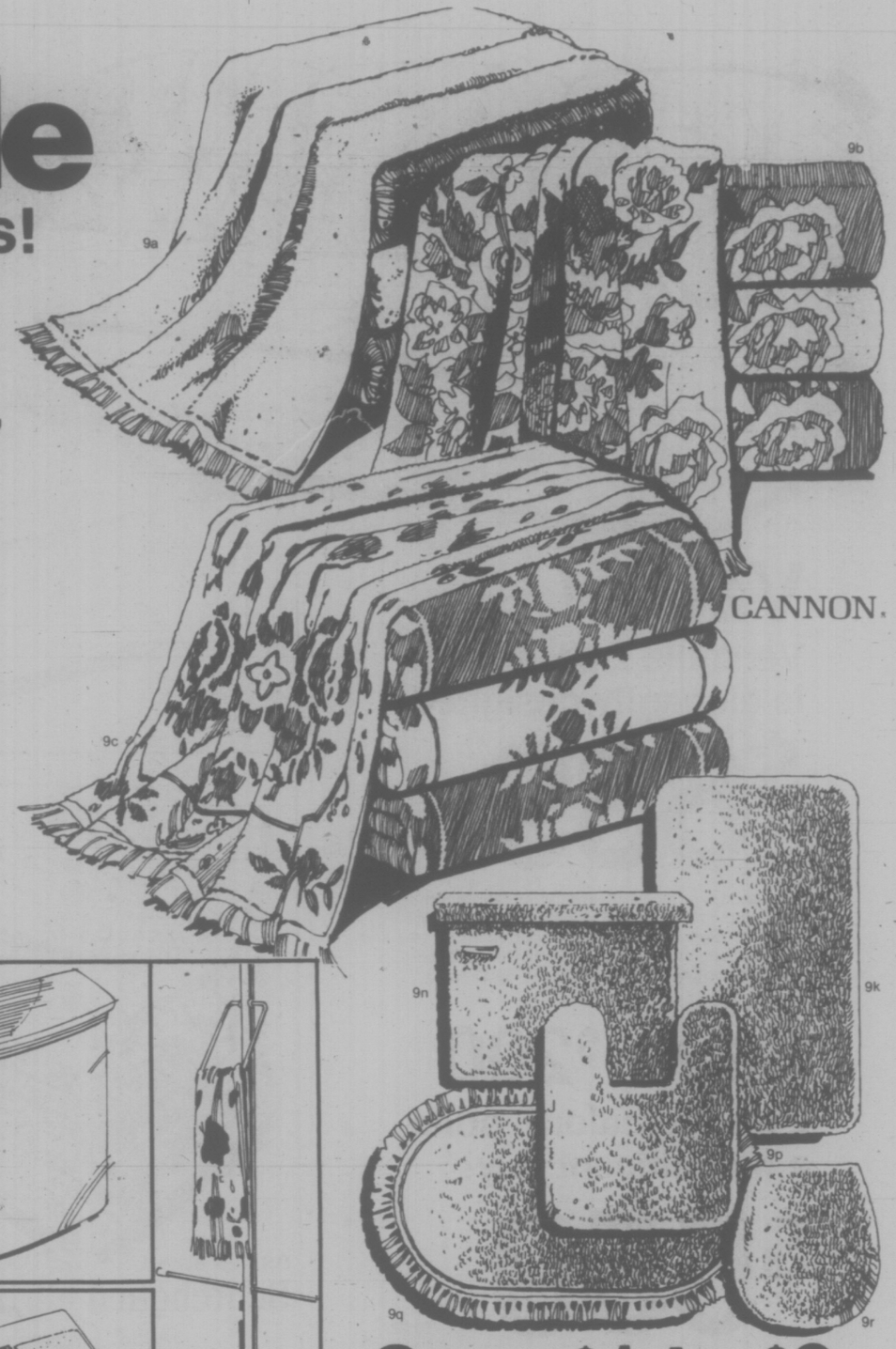

Bathroom hamper in bright colors

13.99

9f. Long-wearing, corrugated metal frame in cheery colors: Gold, Green, White or Pink. Padded vinyl lid. 96R 029 352.

Bathroom scale in sparkling White

8.99

9g. Weights up to 300 lbs. Weight-tested for consistency and accuracy. Guaranteed against mechanical defects. 96R 029 049.

Handy towel pole keeps towels neat

7.99

9h. Spring tension type poles with no-mar tips, 2 towels stirrups and 2 non-swivel bars. 96R 029 202.

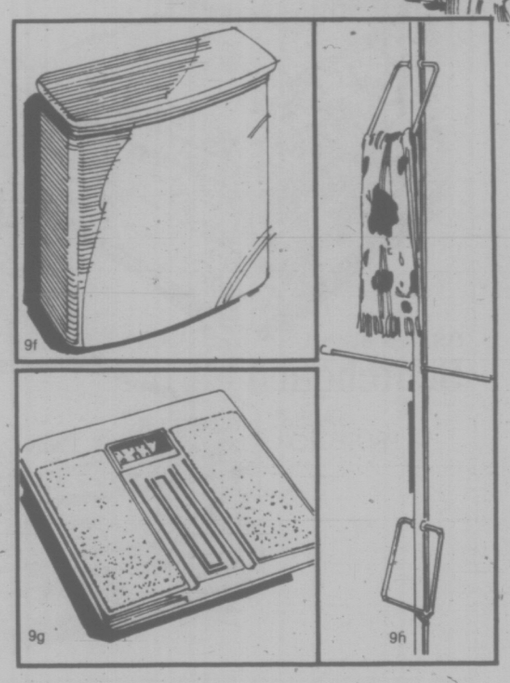

Save $1 to $2

Bathroom rugs and accessories

Luxurious, easy-care nylon. Just machine wash and dry. Rugs are backed with SAFE-T-Tred waffle latex for skid resistance. Gold, Horizon Blue, Strawberry Pink Avocado Green, Deep Brown. 96R 032 687 B series.

Size	Reg.	Each
9k. 18 x 30" rug	5.49	**4.49**
9m. 21 x 36" rug	7.99	**5.99**
9n. 2-pc. tank set	9.99	**7.99**
9p. 24 x 24" contour	6.99	**5.99**
9q. Fringed oval rug	9.99	**7.99**
9r. Std. lid cover	5.49	**4.49**
9s. O/S lid cover	6.99	**5.99**

the pace.

Value!

Versatile 2-pc. suite is elegantly designed

$639

10a. Smooth curves and soft, plush fabric combine for maximum comfort. Note individual bucket seats, modified 'Gull' arms and button-tufted arms, seat and back. No-sag spring edge. Velvety Orlon® acrylic in Sand Beige, Chocolate or Brick. 017 453 821/3.

Save $200

2-pc. Herculon® suite, a magnificent buy!

$559

Reg. 759.98

10b. Good looks, great comfort, super savings! Covered in easy-clean 100% Herculon olefin, woven in a warm-toned floral Jacquard design. Plumply padded polyfoam seat and high-back wrapped with fluffy Fortrel® polyester for added softness. Quality Hardwood frame. No-sag spring support back and base. 017 453 251/3.

Sears: Furniture (1) Phone Enquiries

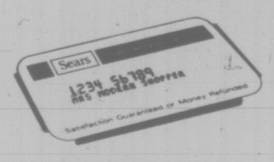

Just say 'Charge it'
. . . on your convenient Sears All-Purpose Account.

Sears sets

Bed chesterfield with smart, modern design

469.98

11a. Features a low profile which allows you to sit lower and deeper. Loose pillow back provides maximum comfort. Sofa unfolds to provide a full 75" long, spring-filled mattress that sleeps two. Lt. Beige/Brown nylon, treated with Scotchgard to resist stain. Bolsters included. 017 448 242.
Matching chair. 017 448 243 . . . . . **ea. 169.98**

Beautiful buy on 7-pc. French Provincial suite

949.98

11b. For elegant dining, enjoy our expertly crafted suite, constructed of wood solids and cherry veneers on solid core, tastefully finished in warm Cherry. 40x60 to 80" table; 4 padded-seat hardwood chairs; 60" solid hardwood china cabinet. 017 422 688.
11c. 5-piece suite of table and 4 side chairs.
017 422 686. . . . . **suite 449.98**
11d. Matching armchair. 017 422 683. . . . . **ea. 99.98**

Sears: Furniture (1) Phone Enquiries: Burnaby 433-3211, Richmond 278-5542, Surrey 588-0811, North Vancouver 985-7722, Nanaimo 753-4111, Victoria 595-9111, Kamloops 374-6611, Kelowna 763-5811, Chilliwack 858-5211, Prince George 564-8111.

the pace.

40 piece stoneware sets

63.97 set

Your choice of 2 floral patterns

Durable dinnerware with no-fade finish. Dishwasher-safe. Includes 8 each: dinner plates, cups and saucers, soup/cereal bowls and bread/butter plates. **12a.** 'Maplewood' in warm Brown tones. 21R 020 942. **12b.** 'Summer Love" in multi-colored pastels. 21R 020 952.

Sears

Shop for these values 9:30 a.m. Wednesday, July 21 through 5:30 p.m. Saturday, July 24, while quantities last.

5 pc. completer sets
Includes creamer, covered sugar, open vegetable bowl and platter. Sears value!
12c. 'Maplewood'
21R 020 929 ..... **Set, 21.97**
12d. 'Summer Love'
21R 020 959 ..... **Set, 21.97**

12e. Oval decorator mirror.
Backed by a 20-year guarantee against silvering defects. Distortion-free float glass. Gold color finish frame. Overall size: 41 x 24". 21R 075 184.

12f. 5 pc. TV tray set.
Includes rack. Exclusive to Sears. 'Remembrance'. a delicate Gold color design stamped on Green leatherette-look top. Four trays. 21 x 15". 21R 078 408.

Sears: Home Accessories (21) 24 Hour Teleshop

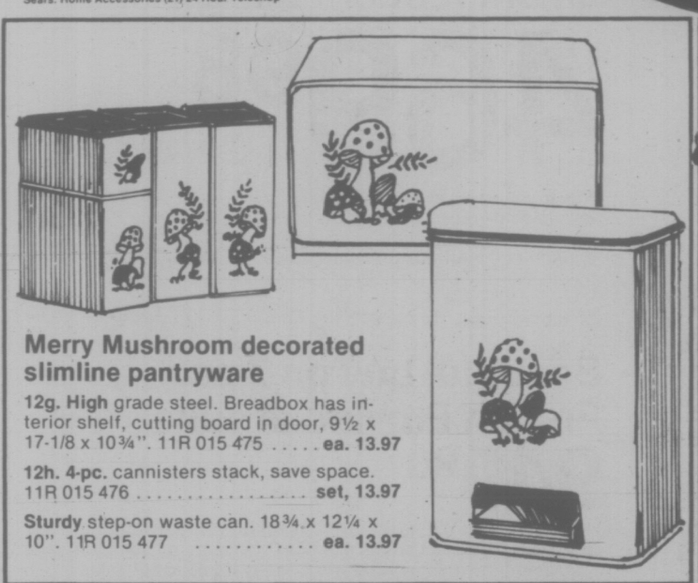

Merry Mushroom decorated slimline pantryware

12g. High grade steel. Breadbox has interior shelf, cutting board in door, 9½ x 17-1/8 x 10¾". 11R 015 475 ..... **ea. 13.97**

12h. 4-pc. cannisters stack, save space. 11R 015 476 ..... **set, 13.97**

Sturdy step-on waste can. 18¾ x 12¼ x 10". 11R 015 477 ..... **ea. 13.97**

12j. Liquid laundry detergent. 133 liquid oz. will do 66 washloads when used as directed. Great buy. 11R 054 128. .... **ea. 7.47**

12k. Carpet sweeper. Works on tile or carpet. 10-yr. unconditional guarantee. 11R 048 820 ... **ea. 21.97**

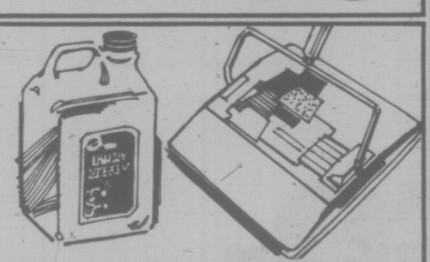

Sears sets the pace.

Save $10

Attractive 9-pc. Merry Mushroom cookware set

12m. Design glazed onto procelain-over-steel. Protective stainless steel rims. Dishwasher-safe. Set consists of: 60, 80, 120-oz. saucepans; 200-oz. dutchoven, all pieces with lids. 9-3/8" open skillet. Sears good value! 117 411 486.

39.97 Reg. 49.98

Sears: Housewares (11) 24 Hour Teleshop

Great kitchen values

Auto juice extractor

54.97

13a. It's quick and efficient. It's what you need in your kitchen during the hot muggy days ahead when everyone wants a thirst quencher. Extracts juices from all fruits and soft vegetables. Pulp ejected into storage container. Automatic action for chopped fruits. Pushbutton controls, 3 speeds. Stainless steel cutter blades/basket. Stylish design in Beige/Red. 34R 072 054.

Save $4! 8 cup drip coffeemaker

37.97 Reg. 41.98

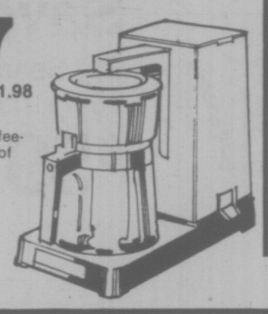

13b. 2 stage electric coffeemaker gives you 8 cups of fresh rich coffee in 12 minutes! Comes with 3' cord, instructions and 50 disposable filters. 34R 067 408

Save $6! Quick toaster oven

55.97 Reg. 61.98

13c. Use this handy oven for everything from waffles to meat loaf. Keeps summer kitchens cool. Temp. range 200-500°. 34R 063 200

Save $3. Kenmore spray/steam iron

31.97 Reg. 34.98

13d. Self cleaning iron has coded heat selector dial. 35-hole Teflon coated cast aluminum soleplate. 7 oz. water tank. 8' cord. 34R 062 202

Sears: Electricals (34) 24 Hour Teleshop

Easy-to-install kitchen cabinets

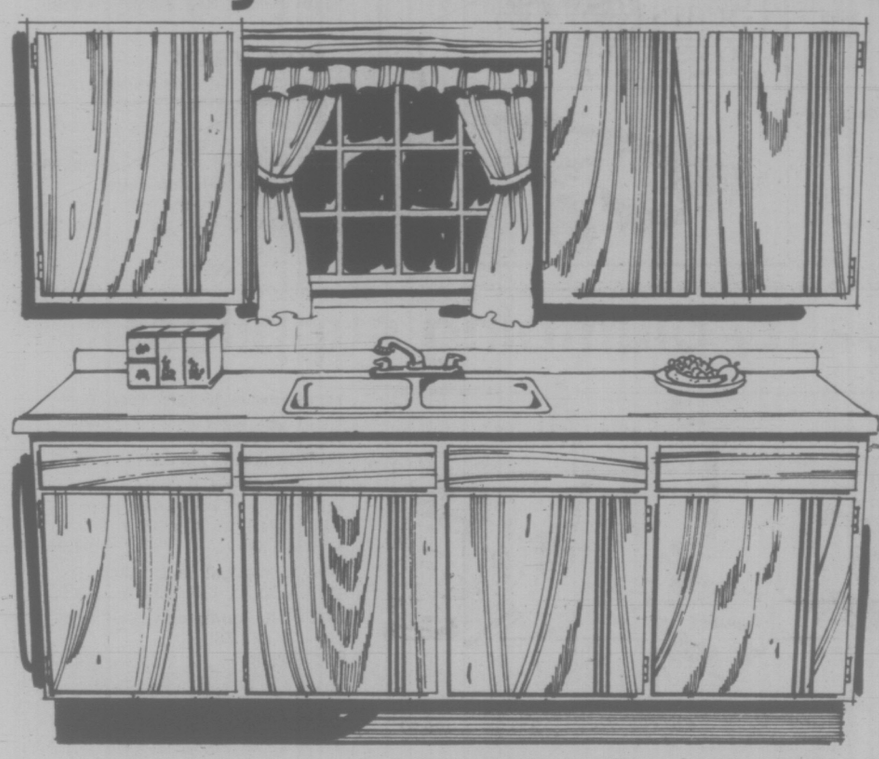

Save 10%

Sears 54" base cabinet 2 wall cabinets, single sink, faucet

367.97 Reg. 419.98

13e. Frames are solid hardwood, dowelled and glued at all joints. Wall shelving is adjustable. All cabinet doors may be reversed from left to right hand by reversing hinges and door bumpers. May be inverted for left or right hand installation. Ends are finished, color-matched to cabinet faces, frames. Finished inside, and out. 42R 054 746.

13f. 72" kitchen set unit with single sink.
42R 054 756. Reg. 429.98 ..... **389.97**

13g. 72" kitchen set unit, with double sink.
42R 054 766. Reg. 459.98 ..... **419.97**

13h. 96" kitchen set unit with single sink.
42R 054 794. Reg. 519.98 ..... **459.97**

13j. 96" kitchen set unit with double sink.
45R 054 795. Reg. 539.98. ..... **485.97**

10% off

Custom made cabinets

13k. Choice of Highlander, Manor Oak, Royal Oak, Pioneer or Sharaton styles. Install them yourself or have Sears arrange professional installation. (10% off materials only, not labor).

Sears: Plumbing & Heating (42) Phone Enquiries: Burnaby 433-3211, Richmond 278-5542, Surrey 588-0811, North Vancouver 985-7722, Nanaimo 753-4111, Victoria 595-9111, Kamloops 374-8611, Kelowna 763-5811, Chilliwack 858-5211, Prince George 564-8111.

Sears has super buys for boaters

Save $221

14-ft. aluminum boat and 9.9-hp. motor combination

$997 Reg. 1218.96

14a. 14' cartopper is lapstraked for extra strength, and extra-wide for stability. 3 bench seats with foam flotation for safety. 800-lb. capacity, 13'11" long, beam 60". Rated up to 15-hp. 9.9-hp twin-cylinder, water-cooled motor gives maximum power and mileage. Sears 2-stroke gas engine has solid state ignition for easy starts. Shallow-water drive. 1-yr. warranty. Combination. 067 425 787.
14b. Boat only. 067 425 141 Reg. 569.98 ..... **$499**
14c. Motor only. 067 460 125. Reg. 648.98 ..... **$549**

14d. 12' boat-motor combination. 12' boat as above, 11'7" long, beam 54", 120-lb. 660-lb. load capacity. Rated to 15-hp. Motor is a 7.5 hp. Ted Williams outboard. Combination 067 425 786. Reg. 859.96. ..... **$769**
14e. Boat ony. 067 725 236. Reg. 459.98 ..... **$439**
14f. Motor only 2 Imp. qt. integral tank. 067 460 027 Reg. 399.98. ..... **$369**

Sears: Sports Centre (6) Phone Enquiries: Burnaby 433-3211, Richmond 278-5542, Surrey 588-0811, North Vancouver 985-7722, Nanaimo 753-6111, Victoria 595-9111, Kamloops 374-6611, Kelowna 763-5811, Chilliwack 858-5211, Prince George 564-8111.

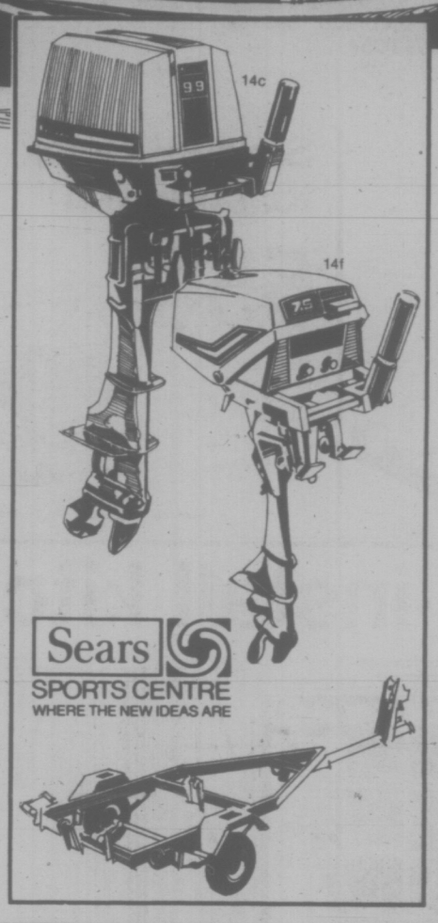

Deliveries: Boats in the Greater Vancouver area only. No deliveries of trailers.

Save $109

Big Sears 15-hp. motor

$599 Reg. 708.98

14g. Water-cooled engine, solid state ignition, twist grip throttle shallow water drive. 63-lbs. Incl. 3¼-gal. remote tank, full gear shift. 067 460 126.
14h. Evinrude 'Speedwin' 20-hp. motor. 97 lbs. Water-cooled 2-cyl. engine, magneto ignition, remote tank.
06R 060 561 Reg. $929 ... **$899**

Boat trailer

14j. 600-lb. T-frame trailer with auto. leaf spring. Exclusive square fender and step pad, adj. winch. Holds boats up to 12'. 067 463 000 ..... **ea. 269.98**
14k. 650-lb. A-frame trailer. Twin safety chains. For boats up to 14'. 067 463 001. .. **349.98**

Save on top quality plumbing supplies!

Tanks/pumps priced low

14m. 3/4-hp. pump and tank. 14.2 Imp. gal. horizontal tank. 42R 082 787 Reg. 229.98 .. **209.97**
14n. 1/3-hp convertible jet pump. With 9.5 Imp. gal. Well-X-Trol Tank. 42R 082 753 Reg. 159.98 ..... **149.97**
14p. 1/3-hp. submersible pump. With 9.5 Imp. gal. separator tank. 42R 082 834 Reg. 459.98 . **429.97**
14q. 1/2-hp. 42R 082 835 Reg. 529.98. ..... **499.97**

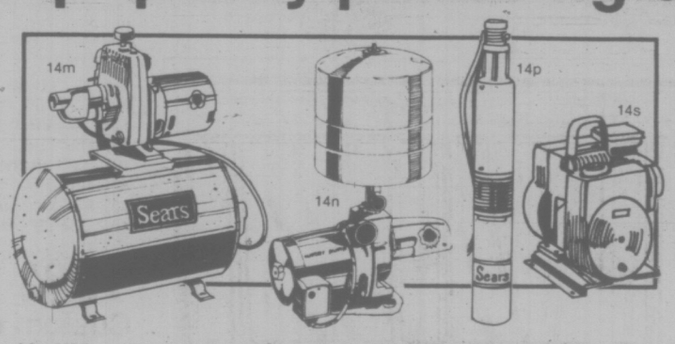

14r. 1/2-hp pump with extrol tank. 42R 082 784 Reg. 179.98 .... **$149**

14s. 3-hp. gas pump. Value! 42R 082 453 Reg. 219.98 .. **199.97**

14t. Kenmore 400 disposer. 1/3-hp. instant start motor. Continuous feed. Very handy! 42R 056 524 Reg. 94.58 .... **84.97**
14v. 25-Imp. gal. tank only. Galvanized steel, vinyl lined, pressure tested. 16" d. x 38" h. 42R 082 409 ..... **59.98**
14w. 35 Imp. gal. tank only. 16" d x 50" h. 42R 082 410. . **69.98**
14x. 1/2-hp. pump only. Self priming. 42R 082 780. Reg. 139.98 ..... **134.97**

Sears: Plumbing and Heating (42) Phone Enquiries: see the telephone numbers listed above.

Sears **CRAFTSMAN.**

Save $20
Craftsman 7" builder's saw develops maximum 2 hp

79.97 Reg. 99.98

15a. Motor dev. max. 2 hp. 100% ball and roller bearings. 5400 rpm. Accessory handle. Quick-release brush ports. Helical gears. Removable base. 09R 022 812.

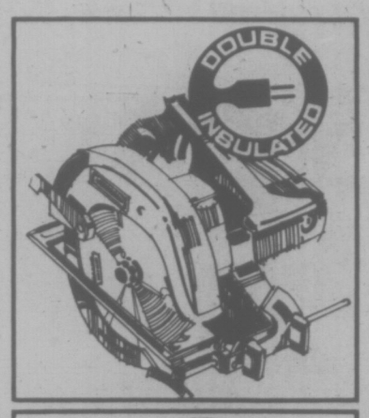

Save $25
Craftsman 6" polisher/ sander converts to drill

59.97 Reg. 84.98

15b. Converts to ½" drill with accessory chuck (extra). Motor develops maximum ¾ hp. Helical gears. Ball/roller bearings. 2 speeds. 09R 024 322.

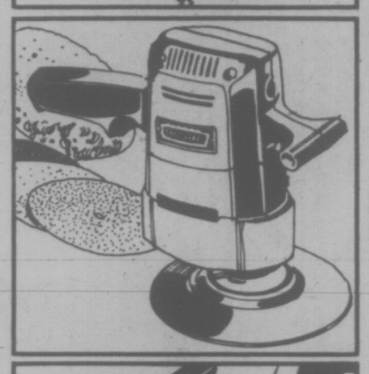

Save $20
Craftsman 3" belt sander with dust pickup system

79.97 Reg. 99.98

15c. Motor develops maximum 1 hp. Self-contained dust pick-up system. 100% ball-bearing motor. Sanding belt travels 1300 fpm. Aux. handle. Belt incl. 09R 024 367.

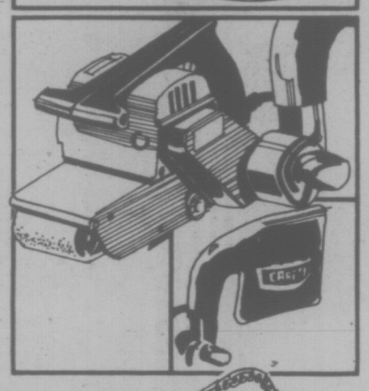

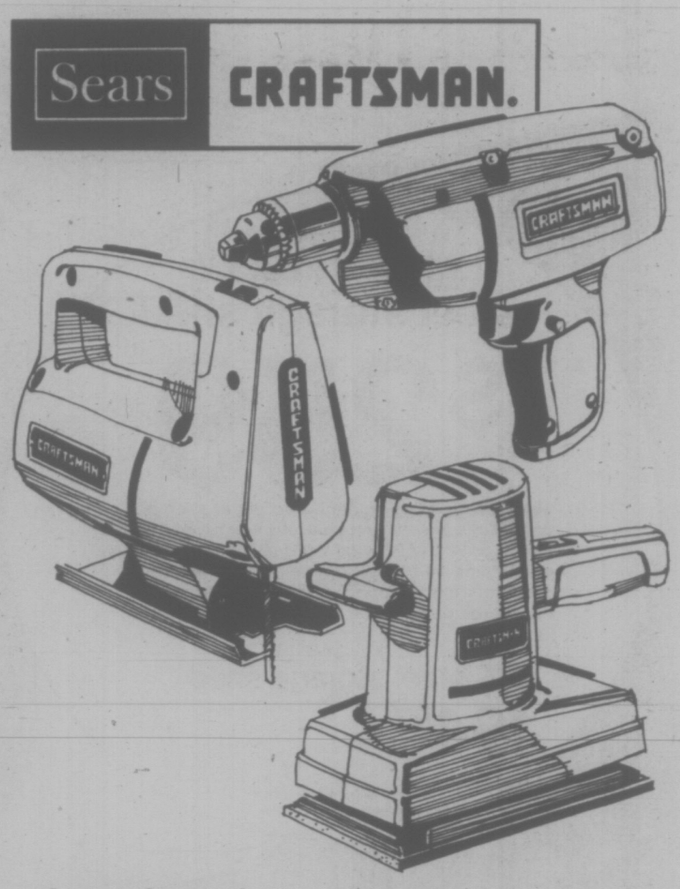

3 popular tools by Craftsman

Your choice 29.98

15d. Reversible, variable-speed drill develops maximum 1/5 hp. 3/8" size. Trigger lock. 09R 022 013 . . . . . **ea. 29.98**

15e. Variable-speed sabre saw develops max. 1/5 hp., 3200 spm. Incl. edge guide, sawdust blower. 09R 023 329. . **ea. 29.88**

15f. Light-duty dual-action sander. Fast rough or fine finish sanding. Dev. max. 1/5-hp. 09R 024 262. . . **ea. 29.98**

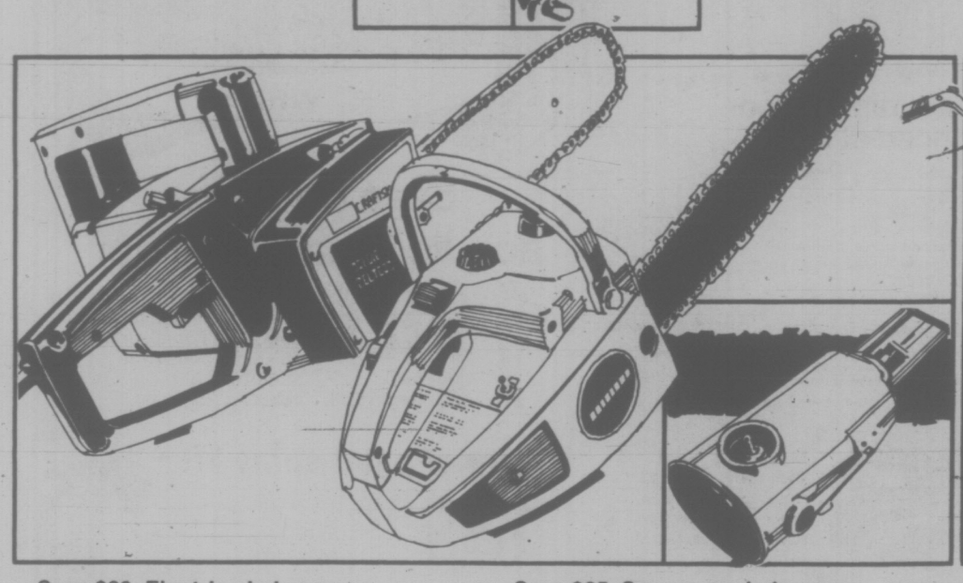

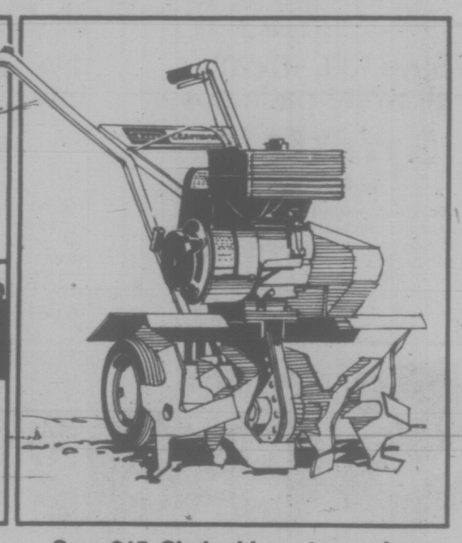

Save $20. Electric chain saw

99.97 Reg. 119.98

15g. 14" Craftsman saw features a 'Barracuda' chain with built-in sharpener. Auto./ manual oiler. Motor dev. max. 2 hp. Weighs 11½ lb. 09R 059 517

15h. 12" chain saw. Manual oiler. Dev. max. 1¼ hp. 09R 059 407 Reg. 59.98 **49.97.**

Save $25. Sears gas chain saw

164.97 Reg. 189.98

15j. Self-sharpening Craftsman 14" gas chain saw has solid steel bar with sprocket nose. Auto oiler with manual override. 10 lb., 13 oz. 09R 059 395.

15K. 12". 09R 059 383 Reg. 129.98 **114.97.** Electric chain sharpener. 09R 059 571. **39.97.**

Save $15. Chain drive roto-spader

234.97 Reg. 249.98

15m. Medium-duty roto-spader powered by 4-hp. Craftsman engine. Chain drive delivers maximum power to 14" steel tines. Cuts 26" wide path, up to 10" deep. 097 462 614.

Large 9½'x9½' steel storage shed
$259
16a. Sears exclusive gable-roof steel shed is a handsome way to end your storage problems. Doors open to 50" wide x 66½" high. Has heavy-duty frame, mid-wall bracing and double-ribbed provide strong support. Pre-drilled and pre-numbered parts for easier installation. Exterior 10'2½" w. x 9'10½"l. x 6'9" high. 64R 058 032.
8x7' steel storage shed
164.97
16b. 287 cu. ft. capacity. Doors open 41" wide, 59" high. Inside dimensions, 7'7"w x 6'8lx 5'9h. A buy! 64R 058 530.
Sears: Building Supplies (64) Phone Enquiries (see below)
EXTERIOR
Sears
WEATHER BEATER
acrylic latex
House and Trim Paint
GUARANTEED
one coat • washable • stain resistant
no chalk staining
20670 White 95
Save $30. 10x20' all white patio cover
$499 Reg. $629
16c. 8' high columns of 2" square aluminum support shading roof. Adjust to slope of roof. Order now! 64R 042 374
1¼" aluminum door, low priced at Sears
54.97
16d. Adjustable window ratchet, reinforced corners, kickplate. Install yourself. 64R 021 700.
16e. 1½" alum. door in White. 64R 021 702. ..... 89.97
16f. 1½" alum. door in nat. alum. 64R 021 701. ..... 74.97
Sears: Building Supplies (64) Phone Enquiries: Burnaby 433-3211, Richmond 278-5542, Surrey 588-0811, North Vancouver 985-7722, Nanaimo 753-4111, Victoria 595-9111, Kamloops 374-6611, Kelowna 763-5811, Chilliwack 858-5211, Prince George 564-8111.
Save on latex acrylic Weatherbeater
11.97 gal. Reg. 15.99
16g. A low sheen paint that covers in 1 coat, is washable, won't chalk or stain. 48 colors and White. 30R 020 670/60.
16h. Qt., Reg. 4.99. . . . 3.79
Wagner paint spray kit
139.97
16j. Airless, incl. spray gun, spare container. 5½" suction tube. 30R 071 508.
Sears: Paint (30) 24 Hour Teleshop
Sears sets the pace.
Shop 9:30 a.m. Thursday, July 22 through 5:30 p.m. Saturday, July 24, while quantities last.
Simpsons-Sears Ltd.